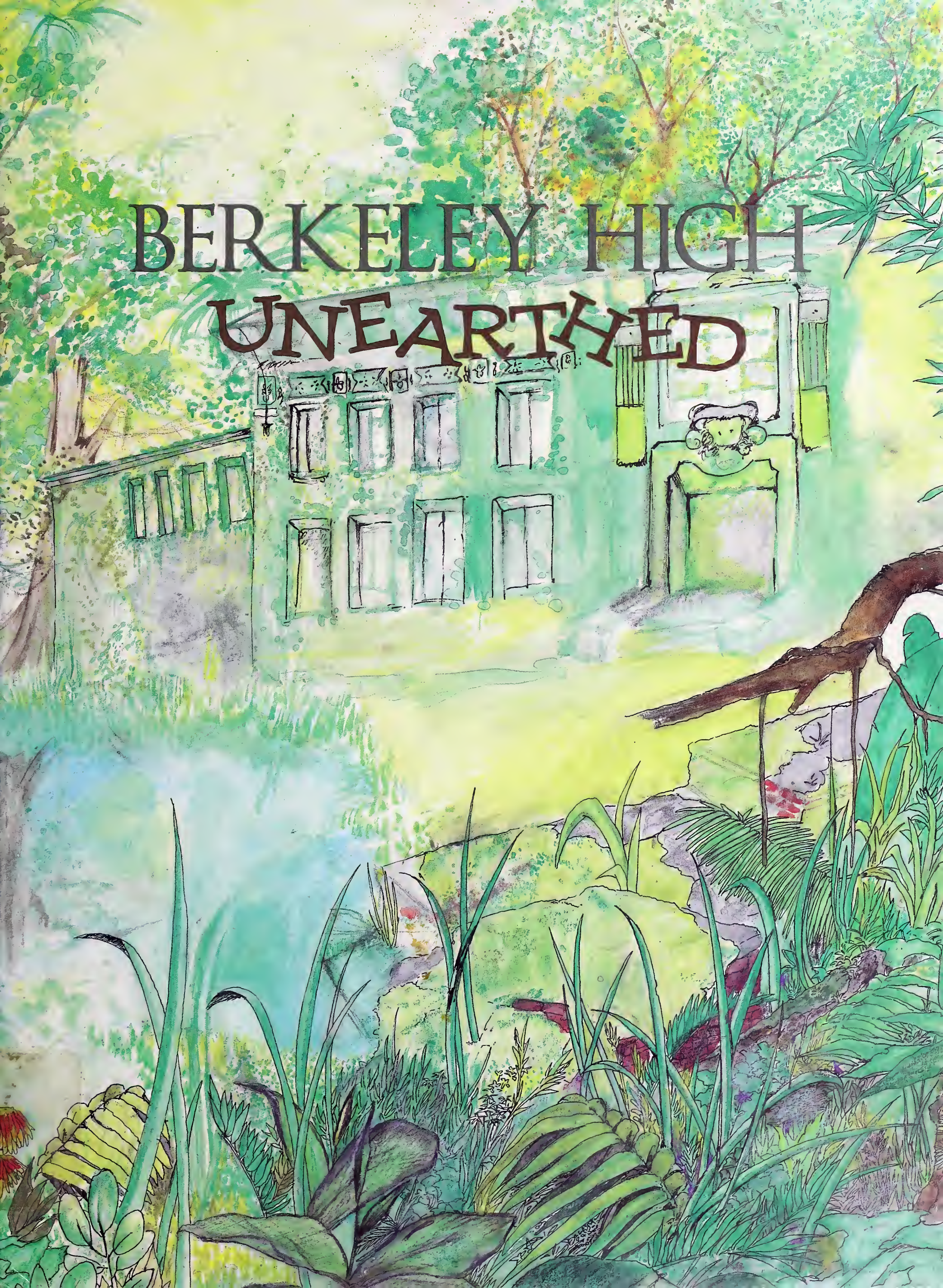
BERKELEY HIGH
UNEARTHED

BERKELEY PUBLIC LIBRARY
BERKELEY, CALIFORNIA

Reference Collection

FOR USE IN THE LIBRARY ONLY

Central History Room
373 B455o
Berkeley High School
(Berkeley, Calif.)
Olla Podrida
31913013763971

JUN 2 3 1994

BERKELEY PUBLIC LIBRARY
3 1913 01376 3971

Digitized by the Internet Archive
in 2015

https://archive.org/details/ollapodrida1993unse

Berkeley High
Unearthed

BERKELEY PUBLIC LIBRARY

Olla Podrida 1994
Volume Ninety-Nine
Berkeley High School
2246 Milvia Street
Berkeley, California

YOU SHALL
KNOW THE
TRUTH AND
THE TRUTH

CONTENTS

Opening 4

Spirit Week 18

Senior Formals 28

Senior Informals 40

Senior Polls 52

Underclass 68

Student Life 108

Summer/Weekend 124

Faculty 130

Sports 144

MiniMag 206

Clubs & Activities 214

Performing Arts 230

Closing 266

Yearbook Credits 290

Senior Activities 292

Index 314

These small devices are believed to have served in the courting process by emmiting a beeping sound theorized to have been a mating call. BHS citizens could communicate with a potential mate by sending a beeping message of love.

Cory wonders, 'How does she do that with her mouth?'

'A recent New York Times editorial enlightened me to the fact that...' Hannah laments.

Bad hair day.

The Discovery

June 17, 4994

Excavation of what appears to be the most significant archaeological find in centuries is now complete. A team of archaeologists will now begin the tedious process of reconstructing this ancient culture. Though in depth examination of artifacts and structures has not been performed, we have formulated a few inconclusive theories.

We believe the various structures uncovered over the past years are the remains of a civilization known as "Berkeley High School." This site is unique among other civilizations dating back to the same period. Unlike many other sites of its type, the arenas, theaters, and plazas supported an unusually diverse population. It is also apparent that the inhabitants were a very festive and jubilant people.

Although much evidence has been gathered, many aspects of these people's lives remain a secret to us. Indecipherable symbols adorn the walls of chambers within the buildings. Artifacts of unknown meaning have been collected from all over the site.They are intricate in design and demonstrate a high level of technological development for their time. Most items have been catalogued and the buildings stand excavated, in their mysterious glory.

What remains is to piece together the fragments of this broken civilization.

The C-Building welcoming committee awaits your arrival.

Peeping out hotties on the Courtyard.

"Let me tell you 'bout the birds and the bees, and the flowers and the trees..."

"UNCOVERING A VIBRANT CULTURE"

"I'm sooo drunk, let's get outta here baby."

A soon to be victim of on-campus robbery napping between classes.

"Ha, ha, ha...take your damn hand off my thigh," says Cory.

Noemi tries to fight off brain-freeze.

"Maybe if we give him puppy-dog eyes, Mr. Bill won't take us to on-campus suspension."

Specimen MW: 80476

This is an artist's recreation of an ancient building, thought to be the gathering place of the discovered civilization. It is obvious from the regal decor and central location that this was a place of bartering and socializing throughout the day. Carvings of scantily clad giants adorn the sides of the building.

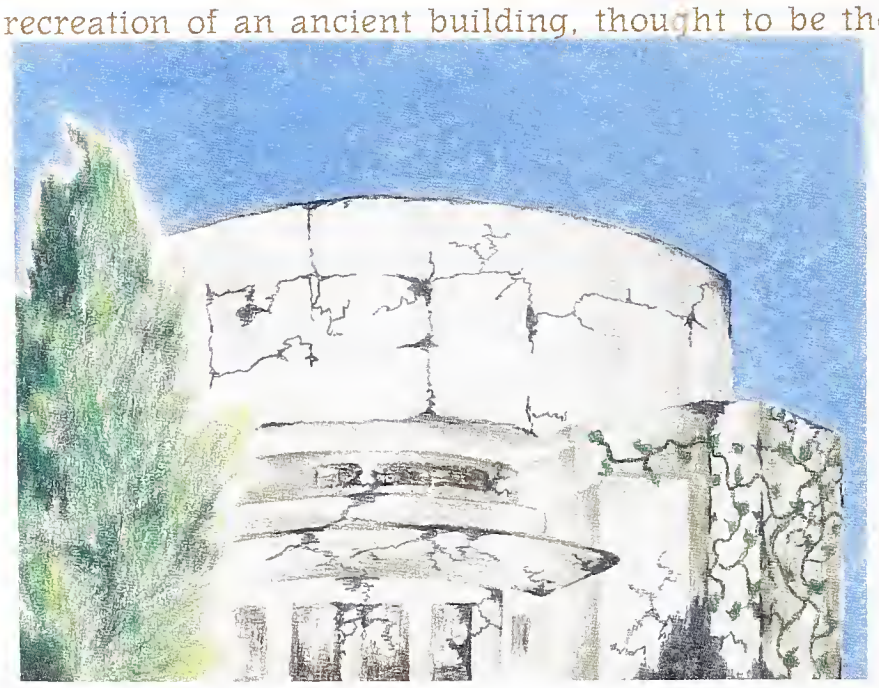

" I just can't get last night off my mind," thinks Giancarlo.

Tinkerbelle nibbles at Hung's ear.

We could have thought of some hella nasty captions for this one.

"I just can't get my mind off last night," thinks Sabine.

David: Yearbook proctor extraordinaire.

"You can scream all you want, there are no student supervisors for miles."

"AN OASIS OF CREATIVE ENERGY"

Mike and Trevor contemplate vitality, spirituality, and Birkenstocks versus Tevas.

"Scientology is the anti-Christ."

A handful of Berkeley High's on-campus PBS movie crew.

"Come on baby, you know I'll always love you."

"This isn't StoveTop!"

"Quick come look for chunks, I think she's gonna yuke!"

This is apparently a primitive neural stimulator using audio input. Scores of these were discovered still attached to their owners' remains. Although not much is known about the use of these strange objects, evidence indicates that they were highly addictive, with some inhabitants using them 24 hours a day.

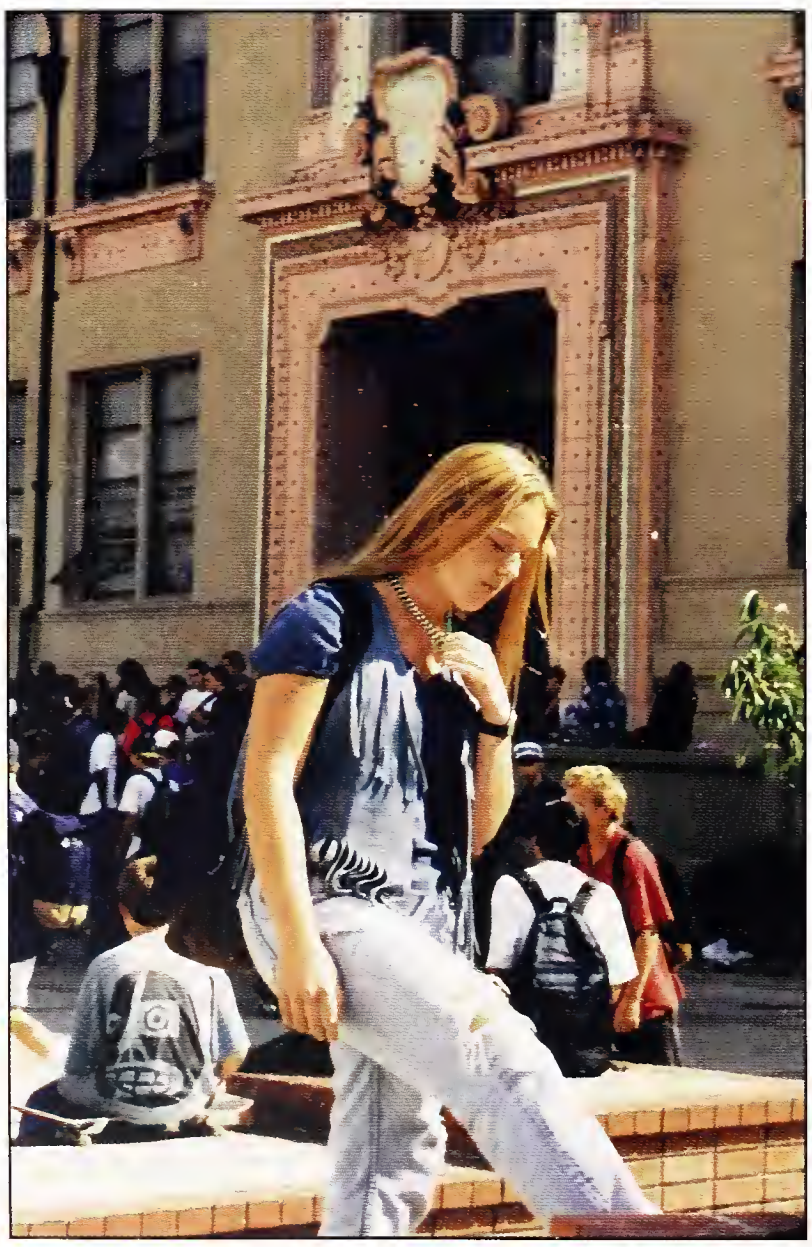

"Hmm...Isn't my knee sexy today?"

"It was so sweet of him to give me these."
"No way! He said they were for me!"

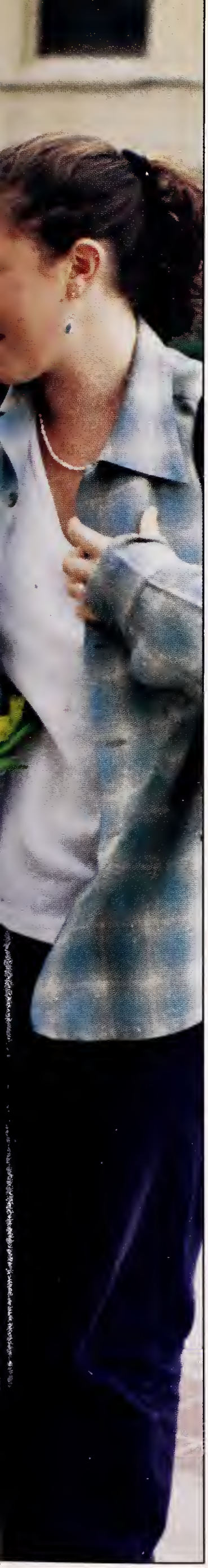

Jamala and friends are stunned to see Mr. Henderson brawling.

"No time to chat, I'll have my people call your people and we'll do lunch," says Eric Johnson.

Looking at his stripped hat and plaid shirt, Jamiko realizes his fashion blunder.

"AN ANCIENT PLACE OF LEARNING"

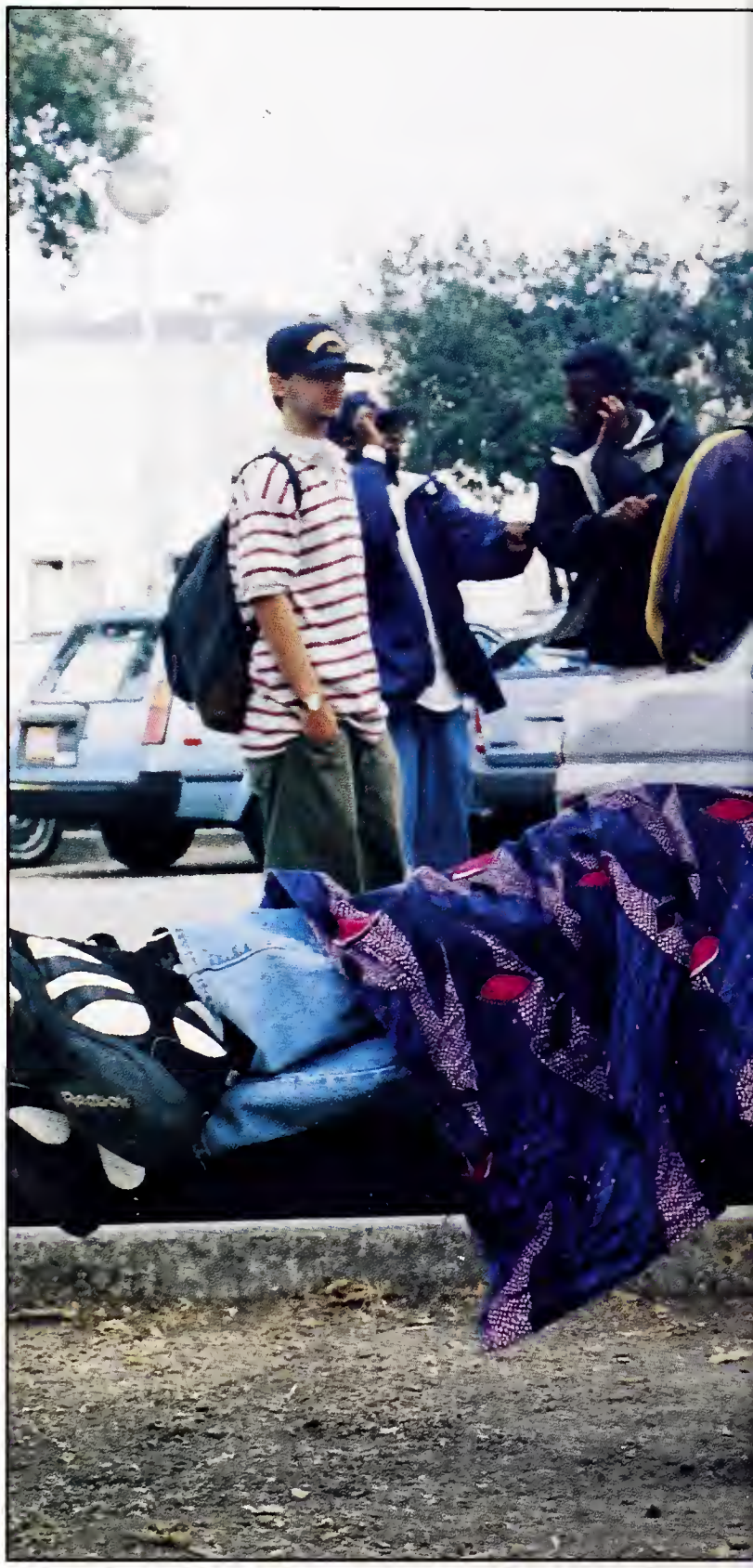

Practical jokers place a whoopie cushion on the drivers seat of a BPD squad car.

"YOU BE ILLIN'"

"Oooh, that's gotta hurt."

Artifact TB-L: 12676

A spiritual communication device. By pressing different keys, gods could be contacted in the holy language "Texas Instruments", reserved for prayers only. Small pieces of paper were found in these devices with prayers written in extremely small scrawlings.

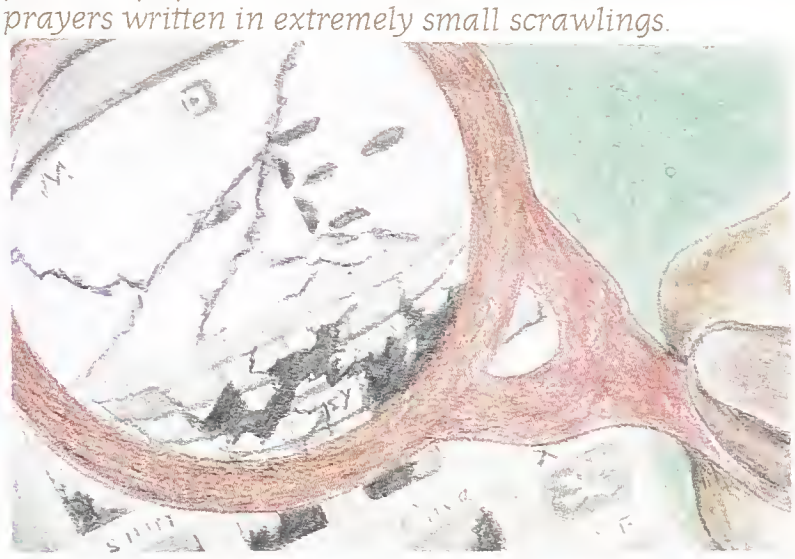

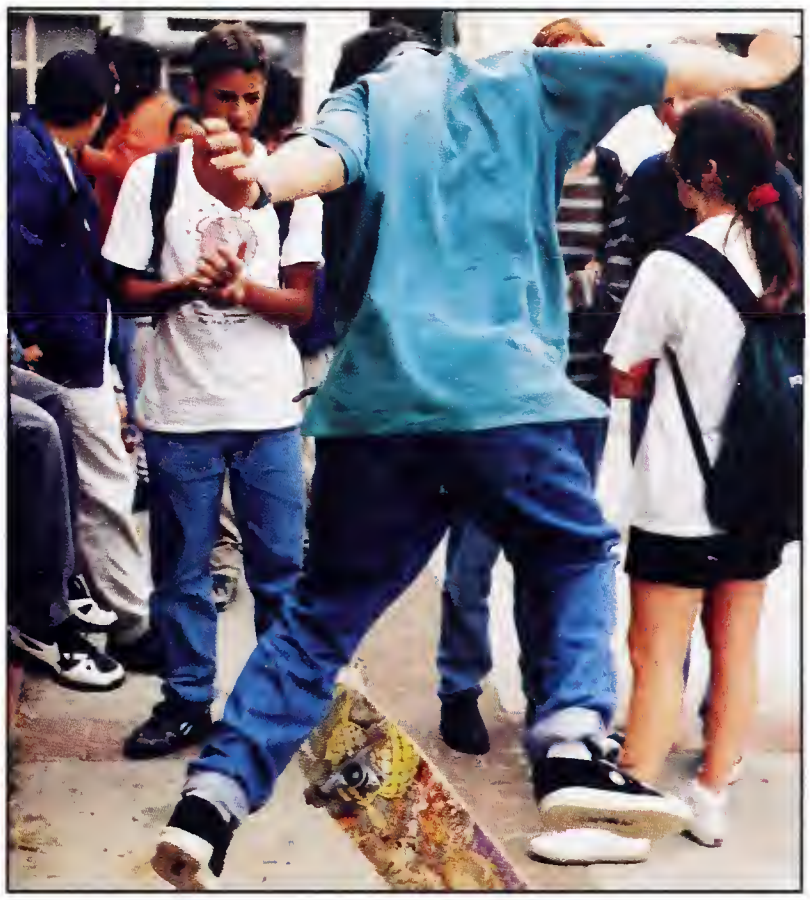

Ronald loves BHS so much he'd rather sleep here than go home.

Berang has obviously confused himself with a GQ model.

"Some guy's just trying to skate," —Nick. "That's a real good caption,"—Talya.

94
BAY B EE
7 69 82
SSS
94 FOOL
CRY
20
CHAZ
PURPLE TANG
KISHA
Mc rr
OTB
Yadi
94

ASIAN PRIDE
VIET
SENIORS
MK2
PET

Rachel is pretty in pink.

Groovin in pink polyester

Stayin Alive!!!!!!

"I got an afro with a cheen strap!"

"Wait Jake- a little to the left! AAh, there ya go..."

Xenia grooves in her own little world.

SPIRIT WEEK

Basically what it comes down to is who's going to graduate at the Greek (94!) and who's NOT. (95) Spirit Week was eagerly anticipated this year, with much heated rivalry between the seniors and juniors. The week was kicked off with 80's day for seniors and grunge day for underclassmen. Madonna wannabe's and Addidas spokesmodel rejects could be seen all over the campus, while Bon Jovi and Tiffani blared from boom boxes galore. The underclassmen weren't to into the grunge scene, and spent most of the day staring in awe at the seniors, who had spirit coming out of their ears. Berkeley took it back a little further on Tuesday as all classes came together for 70's day. 70's day is possibly the greatest thing about Berkeley High - besides the bathrooms of course. The courtyard was filled with the melodious sounds of the Bee-Gee's, yards of polyester, and quite a few pairs of platforms, not to mention some pretty creative looking bells. Despite the heat, everyone danced all lunch, one of the highlights being when seniors Jeff McCulloch and Jesse Easley led a group of aspiring Travolta's in The Shuffle. The styles of the 70's have made it into the mainstream, with a comeback of platform shoes and disco. However, those of us at Berkeley High know that we've been puttin' on the polyester and doin' the shuffle long before the writers of 90210 decided to get Kelly out of her usual halter-top and choker ensemble and slap some bells on her. The rest of the week consisted of Toga day for the seniors, sports day for underclassmen, beach day, and of course, red and gold day. Spirit Week always provides those rare moments of class unity and memories that stick around for quite a while. I am left with only one thing to say, and being in the last class to say it for a while, I say it with pride: SEE YA AT THE GREEK!

ROYALTY

Homecoming King and Queen

Ben Wells & Xochitl Rios

94 Prince & Princess

95 Prince & Princess

95 Prince & Princess

97 Prince & Princess

The sign says it all.

Xia's shirt is so dang ugly, it paralyzes her bud "Fro-queen."

Hey- what sport do you guys play? Clara practices for her date tonight.

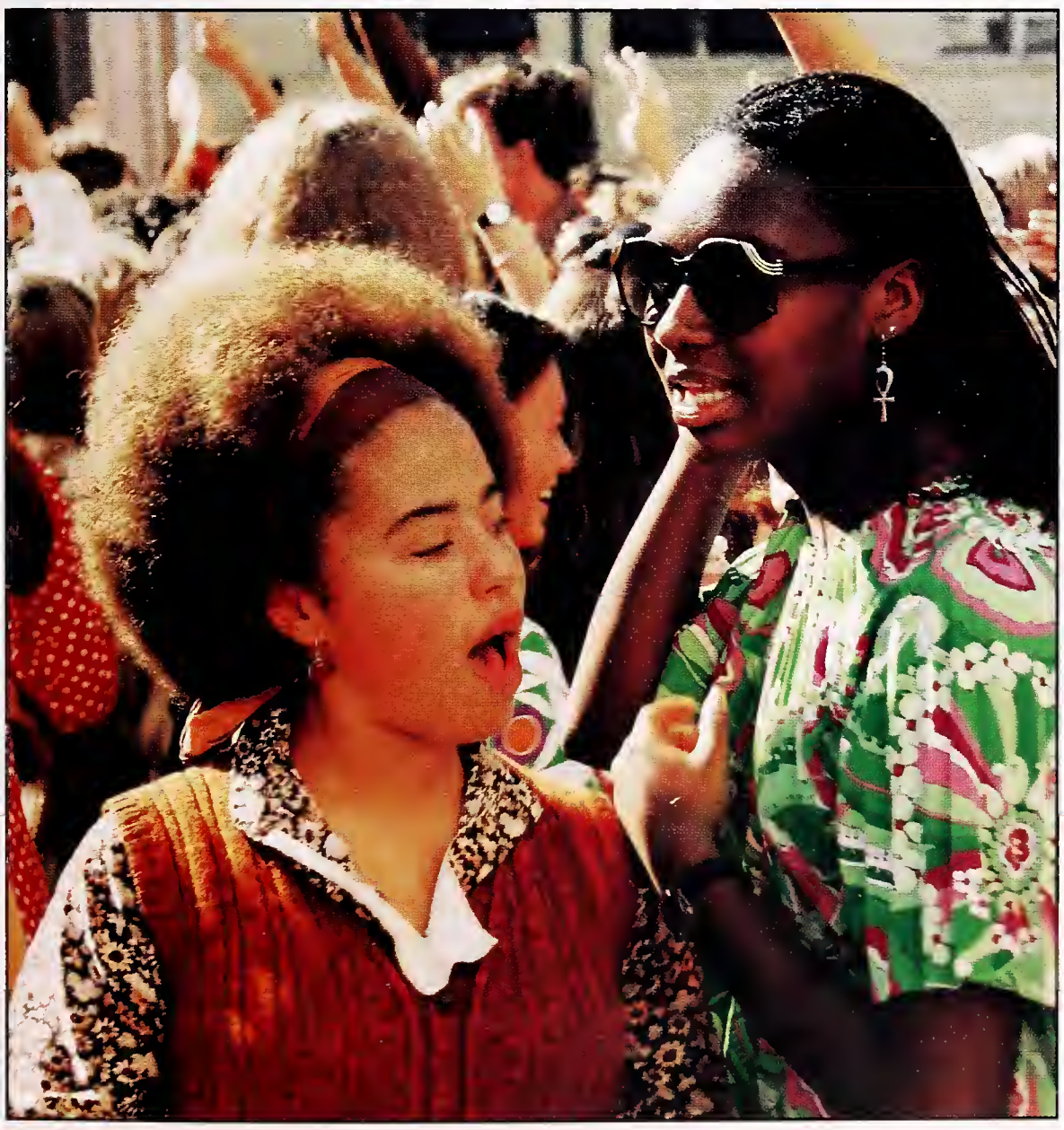

"Hi, I'm craaazy hat man, and this is my friend craaazy animal on his neck man!"

What did you think of the spirit rally?

"Spirit rally? Uh,huh huh, we were too busy spanking our monkies.
-Seniors Bryan, Trevor and Jeff

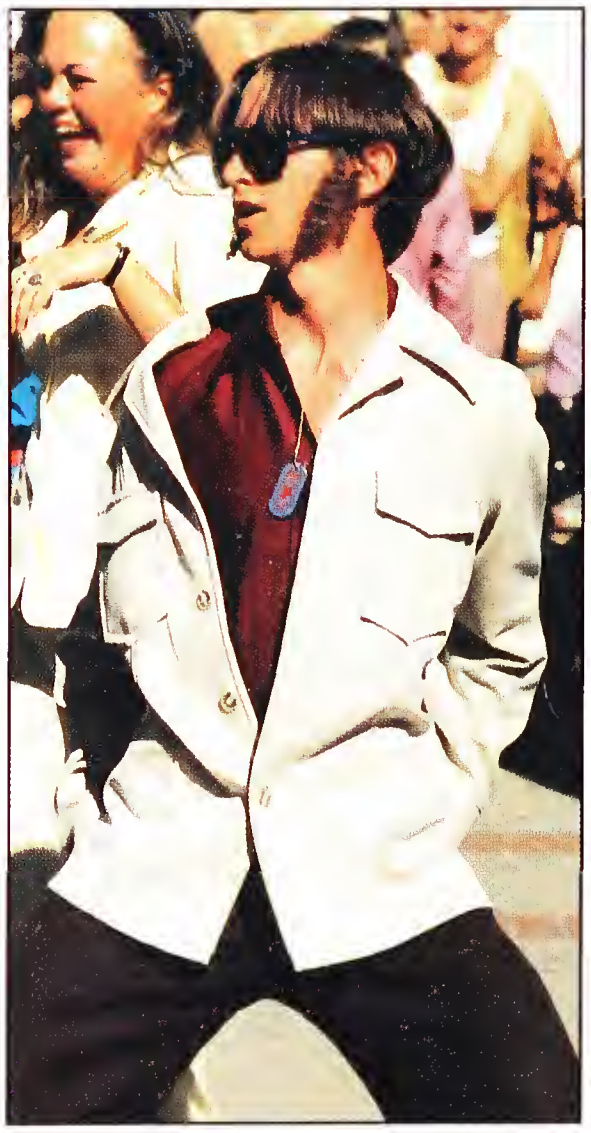

"Okay mouth, here comes the sandwich-train!" says senior Jessica S.

"Woah what a bad time for my hemmroids to flare up!"

" Ijust flew in from Woodstock, and boy are my arms tired!"

"Uh huh uh, X-ray glasses are cool, huh uh...

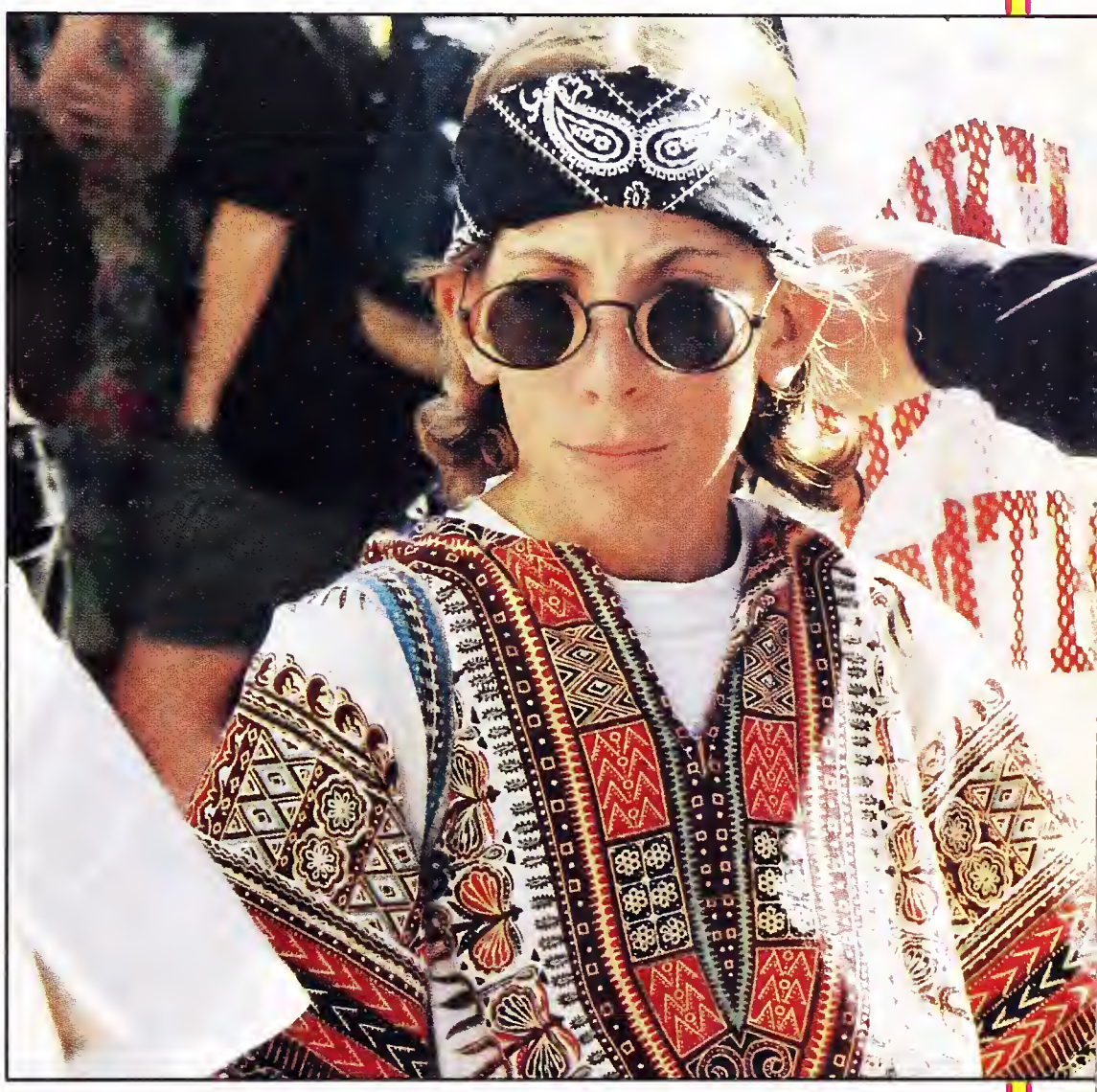

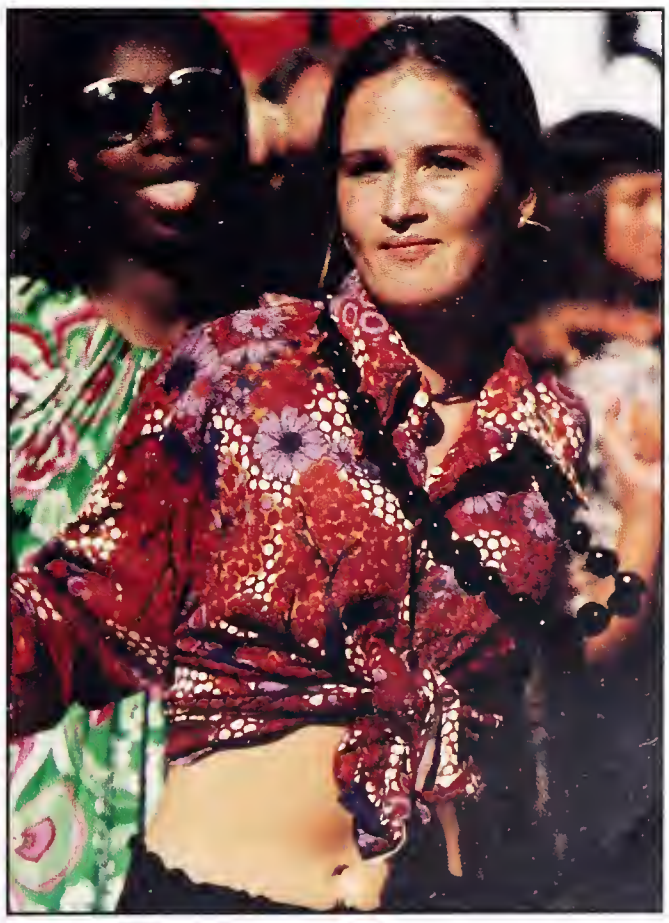

I want YOU to have school spirit!

If you will suck my soul, I will lick yo funkay illusions !

"Ooo-eee ! Lookit that hot young thang!" says Nona.

"Whaddya mean the 70's are dead, fool!"

"Is it just me, or do you see little swirly patterns on the ground?"

BHS soul train!!!!

Eddie "Don Johnson" Kopelson and his totally radical babes.

SPIRIT WEEK WRAP-UP

GOLDEN BROOM-94

OSCAR AWARD- 95

OLYMPICS-94

CUP O' SOUP-??

ATTENDANCE CRAP-97

GRADUATION
N.Y. Gun Swap May Expand To Include L.A.
Clinton's G
Sharp Boost
New Yorkers Wonder Who's in Charge
New mayor upstaged by 7-year-old son

Senior Journals

We have found the glyphs "c/o 94", "c/o 95", "c/o 96" and "c/o 97" etched all over the site in every conceivable location. Some theorize that they were the marks of agression of competing tribes. While the pecking order of these tribes is not completely clear, it is obvious that the tribe c/o 94 was dominant.

It is also thought that this dominant tribe was about to begin a journey, an adventure, a pilgrimage. They were going to leave behind the other tribes and become part of a more prestigious society.

We believe that the site of the ceremony marking the beginning of this journey was Archaeological Zone #1976 tentatively named as "Da Greek." We have found petrified shreds of parchment with inscriptions such as, "Ecks-see-ai-veeeee" or "Ain't nothin' but a '94 thang" and "Ooh, aah, I love my '94."

Furthermore, all the tribes made many claims of particpating in the ceremony at "Da Greek", but only c/o 94 was actually capable of it and was indeed the last tribe to do so. The team at Zone #1976 theorizes that the ceremony consisted of the glorification of the tribespeople of c/o 94 by the other tribes while c/o 94 stood on the stage.

Many of thearchaeologists around here have taken to using colloquial sayings from the ancient tounge so just let me close by saying SEE YOU AT DA GREEK!

Heather Abelson

Ilyana Achziger

Taiye Adeagbo

Seth Agress

Gian Allen-Piccolo

Umoja Andrus

Alfredo Angeles

Rachid Arnick

Danielle Aroner

Mario Austin

Demettice Babb

Britt Badgley

Kita Baldock

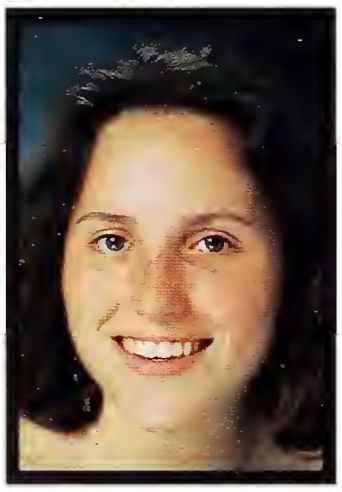
Talya Bar-Lev

Xiomara Batin

Evelyn Bell

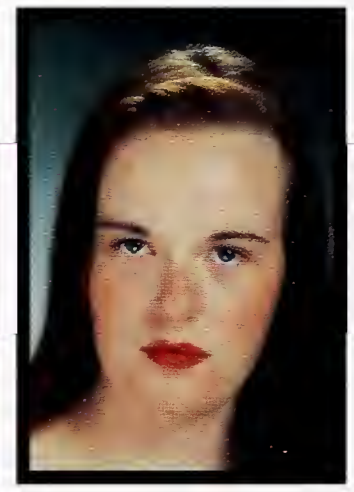
Chaya Bell-Guamer

Jenny Berrien

Kara congratulates Ilyana after the seniors win the Spirit Rally.

Michael Bess

Deidra Betts

Rona Bevien

Vanessa Beyer

And now...introducing the lovely Miss October!
"Who, me?!"

Bryan Bindloss

Faith Blakeney

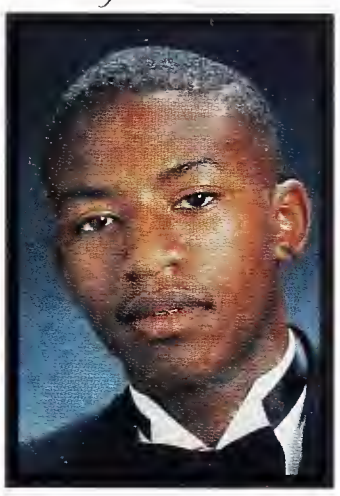

Omarkus Blalock

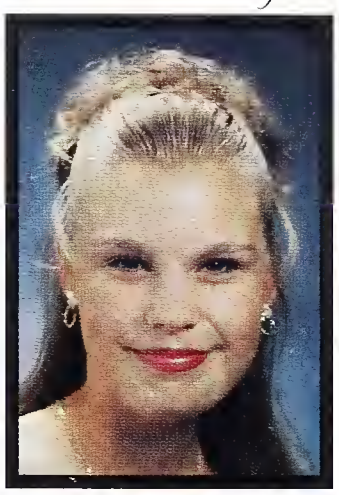

Gabrielle Bland

Amanda Blaurock

Waymon Blocker

Susannah Blumenstock

Felice Botts

Claire Boudreaux

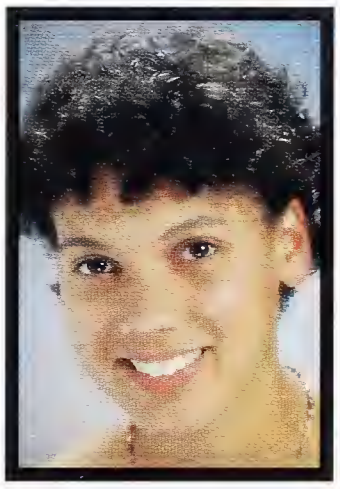

Molly Bradley

Alexis Brooks

Nicole Dupree Brooks

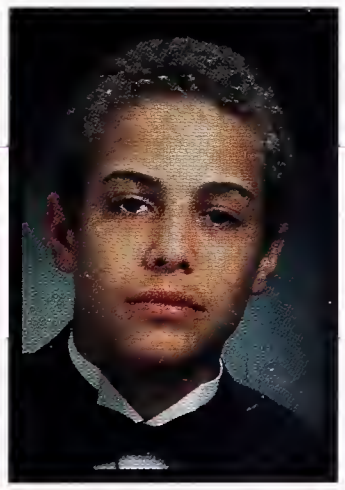

Christopher Brown

Christopher Brown

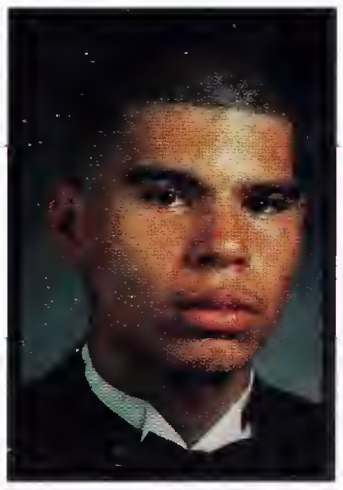

J'monne Brown

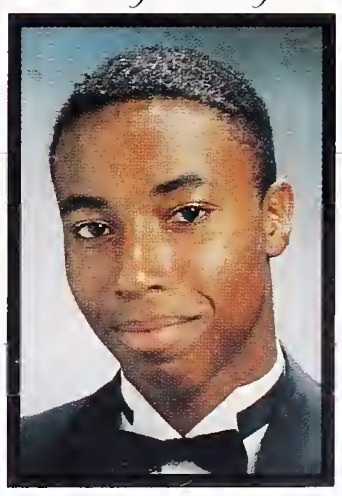

Michael Brown

Tyese Browne

Elizabeth Budnitz

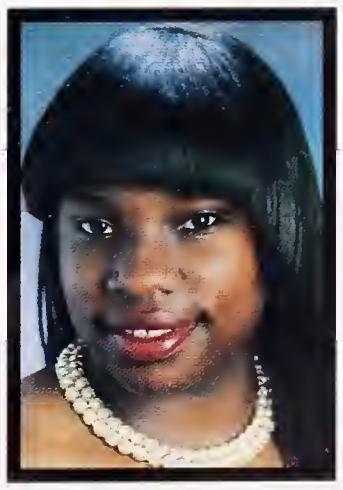

Valerie Bullock

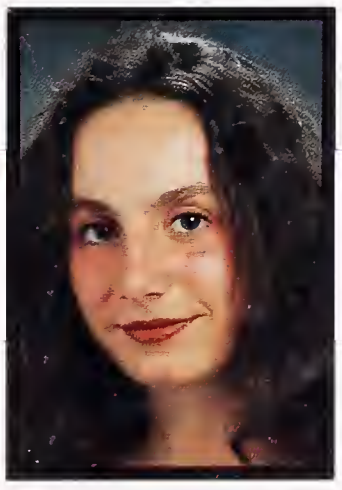

Rafi Burns

Maishia Butler

Thomas Cantrell

EMBARRASSING MOMENTS

"Freshmen year, a seagull s--t on on my head and everyone knew it—except me. I went to two classes before someone told me."

—Kori Sanchez

"One day I cut Mr. Bye's English class and later that day I went to the Y.M.C.A. and I ran into him when he was freak-nasty-naked."

—Masoud Saberi

"I had to blow my nose so I went to the bathroom. When I got back to class, everybody started laughing at me. I asked why and Damon told me that a humongous booger was still hanging out of my nose!"

—Shamonica Clark

"I finally got a chance to have a conversation on the steps with a hella fine guy that I was interested in when somebody sneaked up behind me and pantsed me! The guy walked away laughing hysterically."

—Morgan Konn

"We had our Bunsen burners on in chemistry. I'd just eaten a *fat* Cancún bean burrito for lunch and I laid a silent but violent fart. The fart exploded in the flame and knocked over the beaker and it screwed up the experiment."

—Anonymous
(But we know it was you, Jesse.)

"I was running home to catch my mom before she left. When I was a block away, our car passed me so I ran after it yelling "Mommy! Mommy!" but it was actually another identical car. The guy stopped and looked at me really strange and I screeched to a halt and ran as fast as I could in the other direction."

—Julian Liu

"I was dancing in the school-wide Afro-Haitian dance assembly. Iwas in the front row and my top fell off in front of everybody!"

—Myisha Wahsington

"My whole life is an embarrassment."

—Mac Thompson

Stephanie Carnes

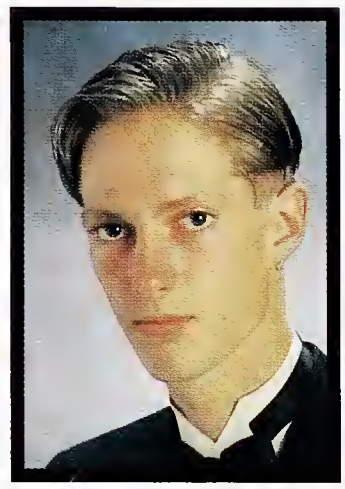
Mateo Carr

Dayon Carradine

Shelly Carver

Lamont Cason

Renato Cazares

Rebecca Champion

Adamu Chan

Jammy Chan

Praijira Chanwattanapong

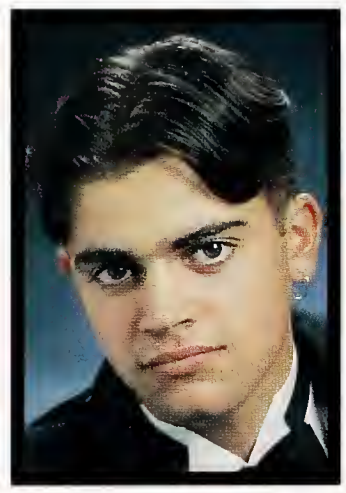
Demi Chapin-Rienzo

Miranda Chapin-Rienzo

Elvia Chavez

Eileen Chen

Henry Cheng

Pauline Chew

Godwin Cho-Woods

Michael Choy

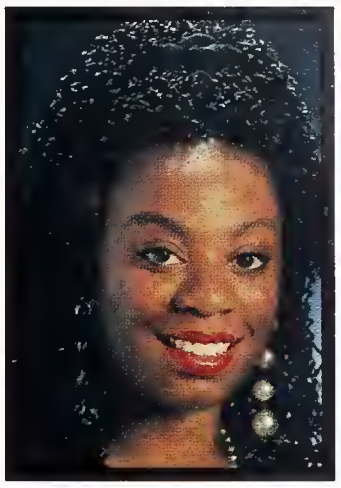
Shamonica Clark

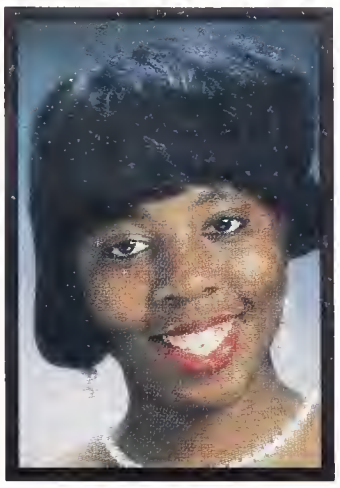
Tricale Clevalle

Robert Cobb

Megan Cody

Peter Cole

Mayodele Conwright

Peter Coolidge

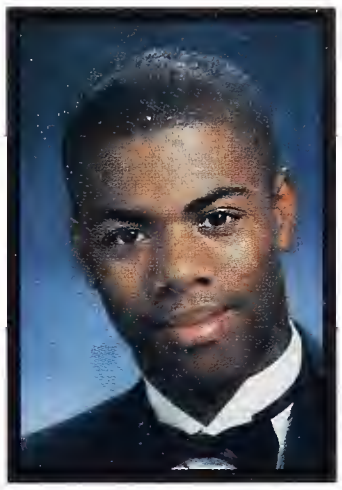
Jeremy Cooper

Odessa Cooper

Krystina Crane

Chastity Cravens

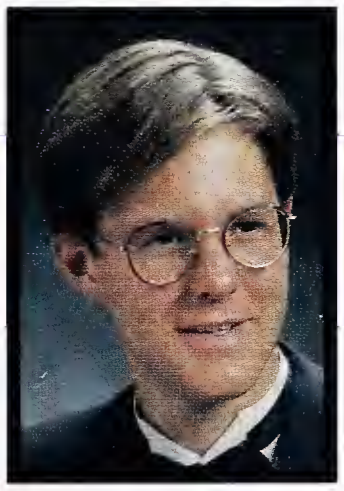
Adam Crawford

Alex Cussen

Nadine Dabby

Tasha Dalmas

If you can think of a caption for this picture, please bring it to the Yearbook Office, G201, eighth period or after school.

Leon Daniels

Phoebe Dann

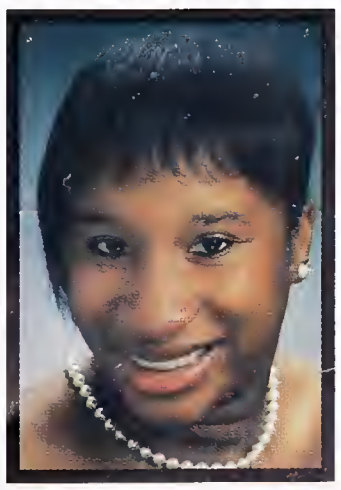
Larez Davenport

Amihan David

Damisi Davis

Gabriel Davis

Jonathan Davis

Marilyn Davis

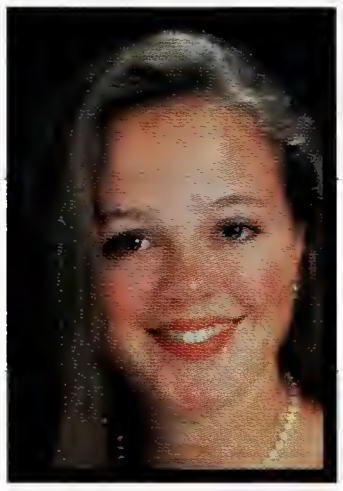
Amy Decker

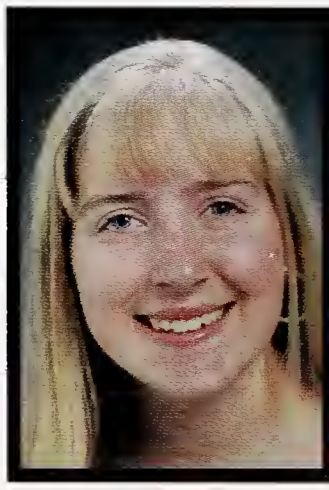
China De La Cruz

Dharma De Marco

Lakisha Dennis

Michael DeSerio

Shannon Dever

Lisa DiCostanzo

Michael Dillingham

Sam follows the "get freaky on the steps" trend.

Thien Dinh

Rosanna DiSalvo

Mia Distasi

Joel Dix

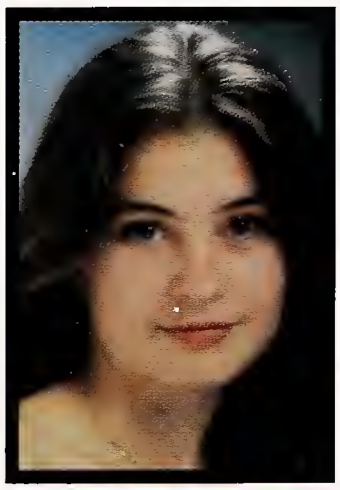
Rima Dolgoff-Kasper

Samuel Dorman

La Keysha R. Dorsey

Kirsten Drake

Daniel Duckart

"You're not trying to hear me though! I said to bring the money today!"

Shannon Dweller

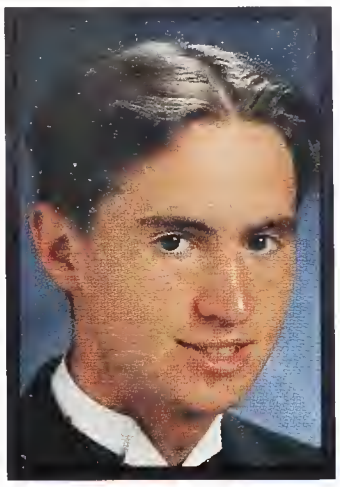

Jesse Easley

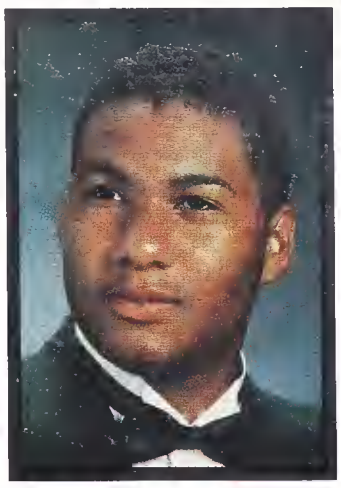

Mitchell Edwards

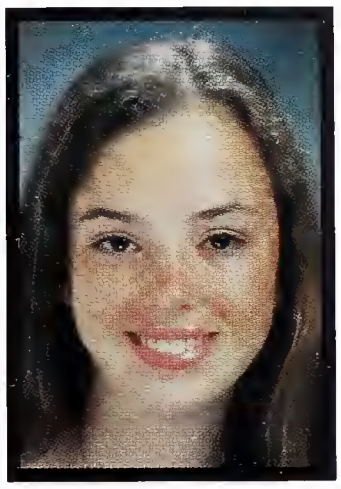

Jennifer Elmahdy

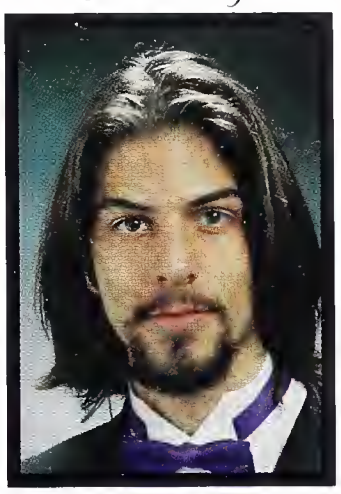

Brendan Elms

Mikelle Emanuel

Emily Epstein

Francine Espizona

Shante Evans

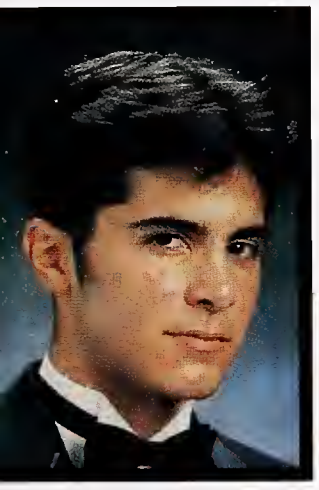

Zhubin Fardis

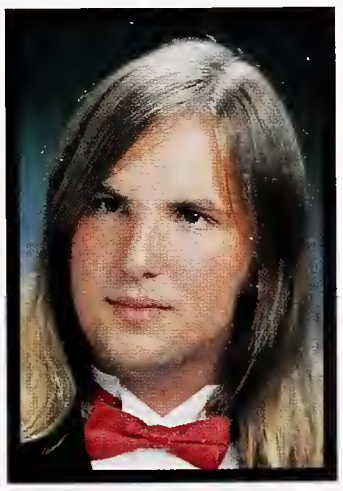

Lorenzo Farrell

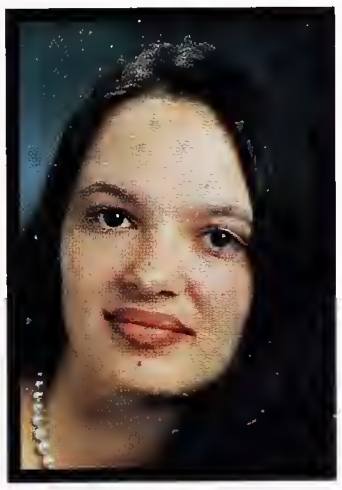

Niessa Ferriolo

Yadira Figueroa

Oonah Finneral

Elizabeth Fladung

Kara Flannigon

Anne Fletcher

Ramon M. Flores

Sidney Ford

Nikita Foster

Ericka Franklin

Zachary Franzen

Anya Freedman

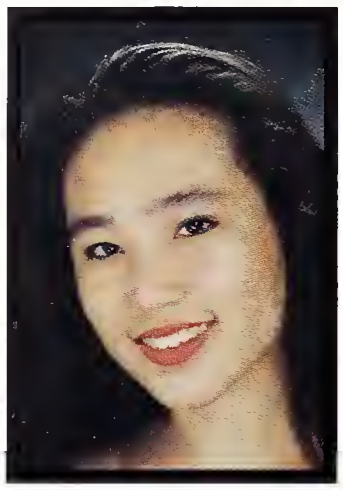
Anya Fuchs

Amy Fujimoto

Yasmine Garcia

Maomi Gathmann

Carl Gayden

Alison Gilbert

Bridget Gillum

"Yo, check it, can I get the digits?"
"I don't think so!"

Lisa Gistarb

Barbara Goiri

Pablo Gonzalez

Gerald Gooden

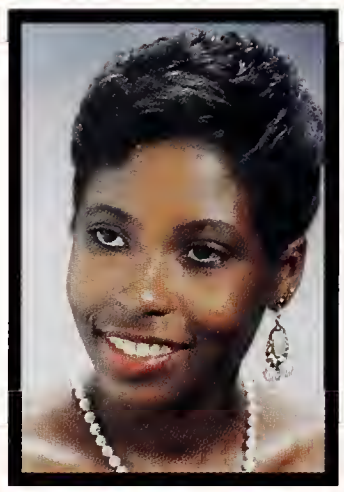
Conjaya Goodwin

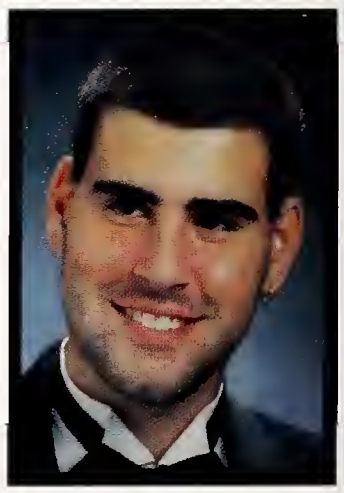
Ophir Gottlieb

Christopher Graber

Mary Gray

Curry Green

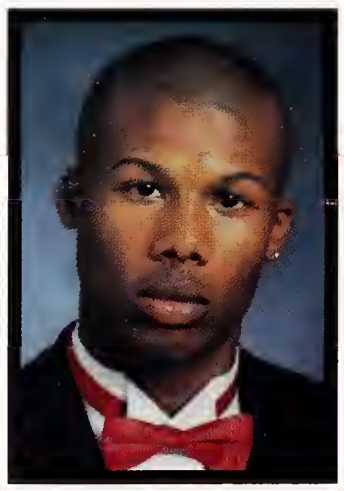
Michael Greer

Ruby Grossman

Joshua Gruber

Erik Gustafson

Nancy Gutierrez

Thu-Thao Ha

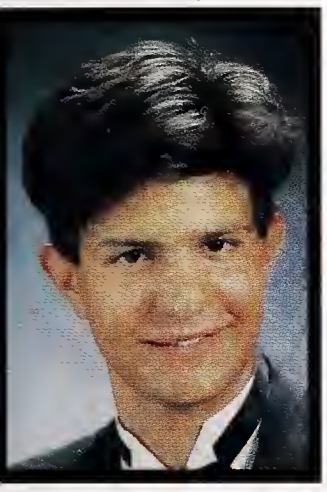
Jason Halaby

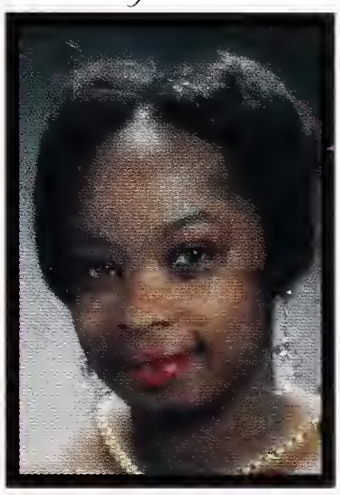
Lethea Hale

Mark Handleman

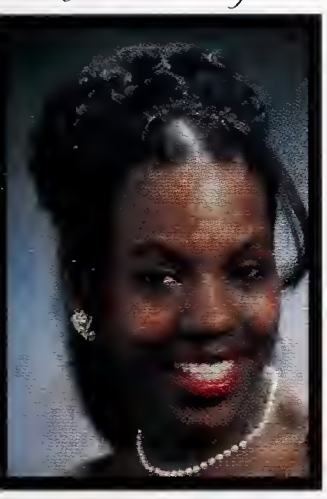
Brandi Hardy

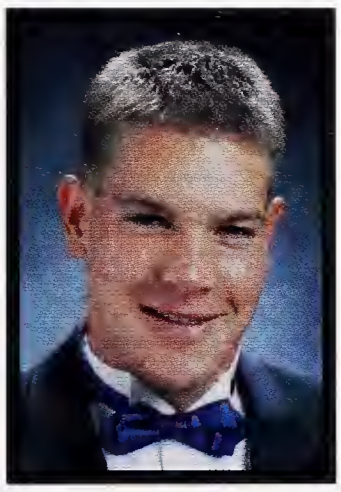
Christopher Harnett

David Harper

Dameon Harrell

Tiara Harris

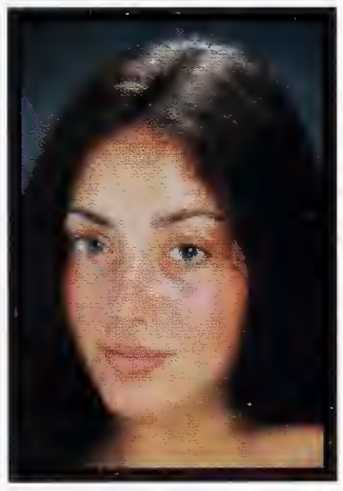
Lauren Hart

Shino Hashizume

Misti Hassan

Trystan Hawkins

Everybody knows that the class of 1994 will be the last class to graduate from The Greek. A privilege? No, definitely a right. But what other rights should seniors have just for being seniors? We posed this question to the students of Berkeley High and here's what you had to say.

Parking spaces. Seniors need free on-campus parking. What's up with that anyway? Everybody knows we're not going to take the bus!
–Morgan Konn

Second semester off, but I'm taking it anyway!
–Alex Cussen

The right to rock!
–Bevis

Be able to smoke blunts on campus.
–We won't bother telling you who said this!

Have a longer lunch.
–Curry Green

Be able to get the option of pass/no pass for all classes.
–Anonymous

Exemption from ever being marked tardy in any of our classes.
–Al Waise Laytte

Make decisions for the underclassmen.
–Monique Linyard

The right to roll!
–Butthead

Being able to have a big head. I mean a really big head, we're talking a physically huge brain container without anybody trippin.
–Sorry-ass Kinches

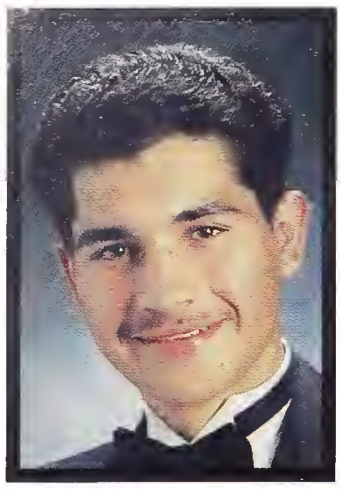
David Hernandez

Benjamin Hester

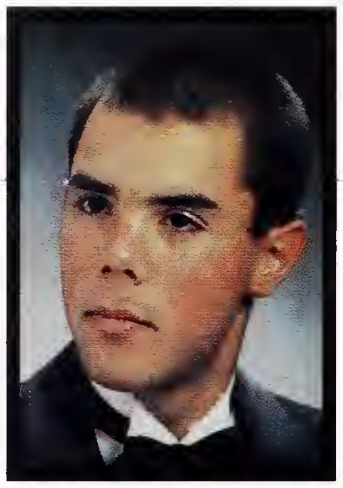
Charlie Hibbar-Fernandez

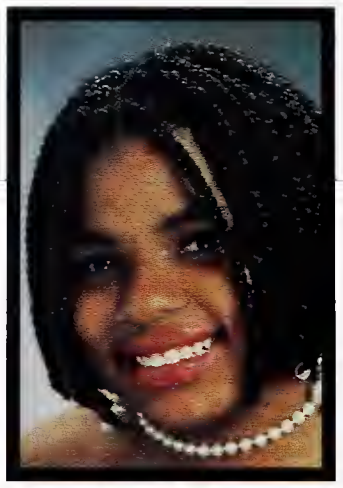
Erica Hicks

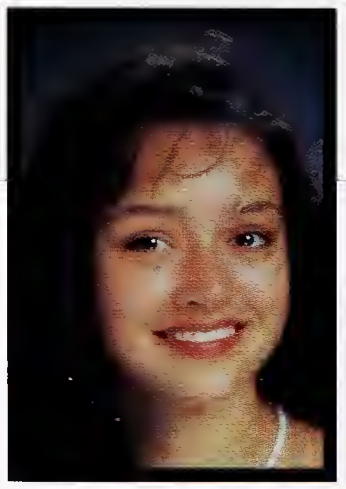
Leanna Hicks

Shikiri Hightower

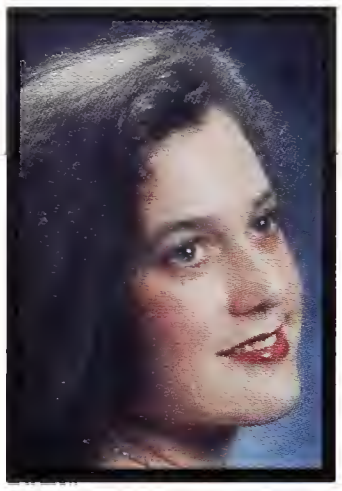
Deborah Holbrook-Spilman

Damien Holmes

Kamal Hood

Rebecca Hopkins

Michael Horne

Mia Houtermans

Tehniya Howard

Emily Hughes

Aaron Hum

Collin Hum

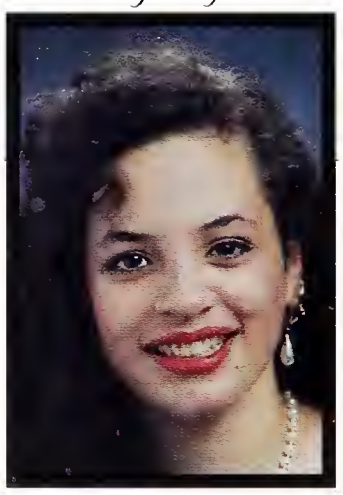
Amanda Ibarra

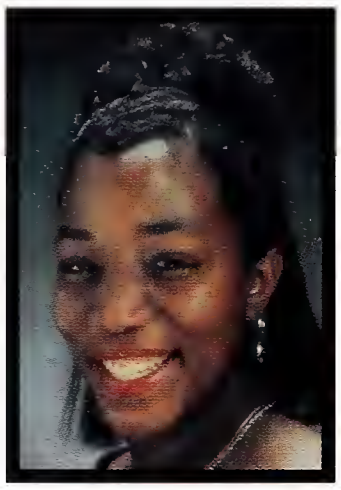
Evora Jackson

Robert Jackson

Braughlinynn Jackson-Hancock

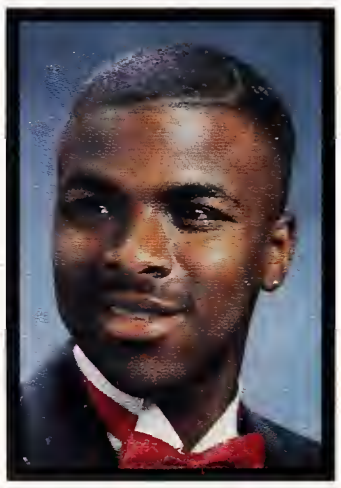
Shomari Jamerson

If you don't bow before yearbook photo gods, Eileen will clobber you with her semi-automatic camera.

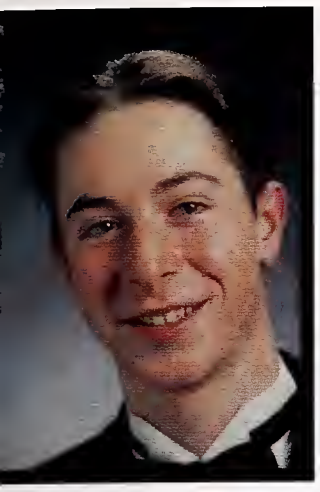
Josh Janer

Elena Jefferies

Mark Jekabson

Julius Jenkins

"If I pull my tongue hard enough, can I make my eyeballs pop out?"

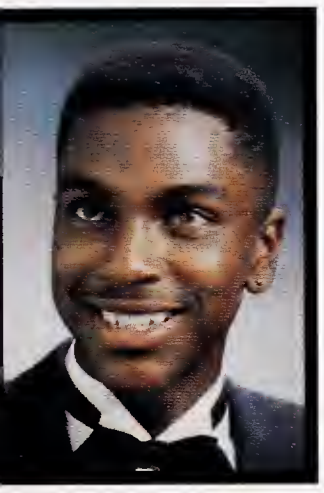
Eric Johnson

Genell Johnson

Jennifer Johnson

Komoia Johnson

Nadia Kahn

Aditya Kalia

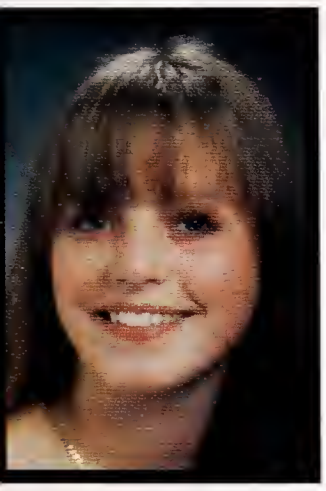
Amy Kane

Yuriko Kanno

Robert Karikin

Marlene Keilch

Jan Kemp

Eehyung Kim

Shanna Kim

Jennifer Kinsey

Morgan Koon

Danfeng Koon

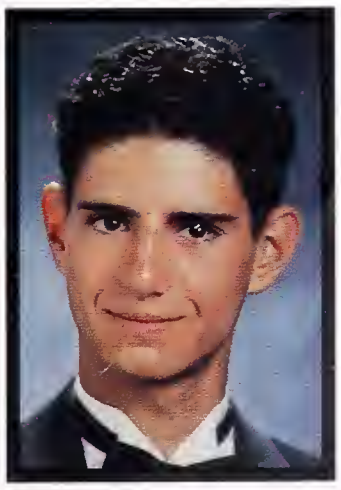
Edward Kopelson

Jessica Kuipers

SENIOR SUEÑOS

The night before school, thousands of high-schoolers lie wide awake, tossing and turning, anticipating, dreading, what's in store for the next morning. These people, who enjoyed the challenges of non-academic activities (namely eating and sleeping) for three savory summer months are now subjected to rising with the dawn to attend an institution lacking the moral fibers of fun. For the next 195 days, they can expect a cloud of gloom to hang over them raining all its school stresses upon their heads.

Finally, they fall asleep and the nightmares begin to form. A freshman dreams that she arrives at school and finds that there are no lockers. She asks a teacher why and is told, "As part of the school reconstruction plans, all lockers were removed." She is forced to carry all of her books all day long. Her 5000-page manual, "The Freshman's Survival Guide to Berkeley High", must be carried in her arms. Her field hockey uniform is precariously strapped around her shoulder, with hockey stick in hand.

A sophmore dreams that he's sitting on the edge of his seat in his fourth period class with only twenty seconds until the bell, and lunch. Just then, an administrator rushes in with a memo: "Due to a last minute vote by the school board, lunch will be shortened by forty minutes." He has five minutes to eat.

A junior dreams that he is called to Ms. Lakritz's office. He's on "The List". With one tardy and one unexcused absence, he's off to East Campus.

But one senior knows that seniors rule; she dreams that she relaxes in the sun all day long while the freshmen run her errands. She patiently waits as the Sophomores diligently cook her seven-course lunch. She basks in the comfort of having her petacure done by the J.C.S.F. (Juniors for Clean Senior Feet) committee. She chuckles as she watches underclassmen trying to bumrush the doors of the C-Building afraid they'll be late for 8th period.

Then suddenly she is abruptly awoken by her alarm clock, "Nine o'clock already?! Damn, I gotta get up 9:00am her first day at school as a Senior has begun.

Maru Lai

Katherine Lam

Tran Lam

Yao Lei

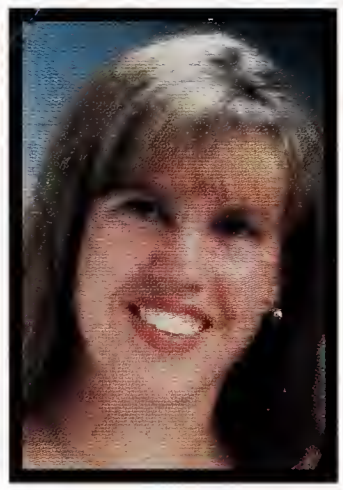
Teyah Lewis

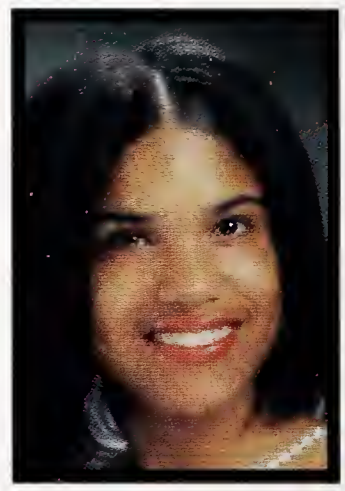
Monique Linyard

Julian Liu

Ricardo Liu

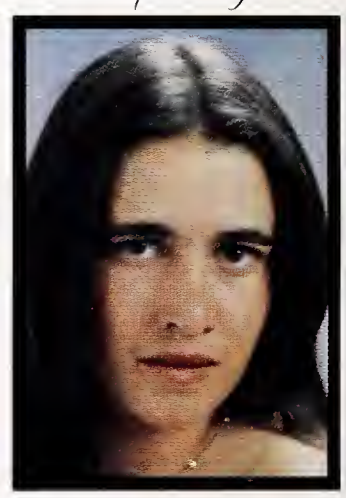
Natalia Lopez

Joshua Lorber

Oliver Lou

Anne Luna-Gordinier

Jeremy Luse

Katie Luu

Daniel MacDuogall

"Observe closely as I pass down to you the fine art of tortilla chip consumption."

Kim Magraw

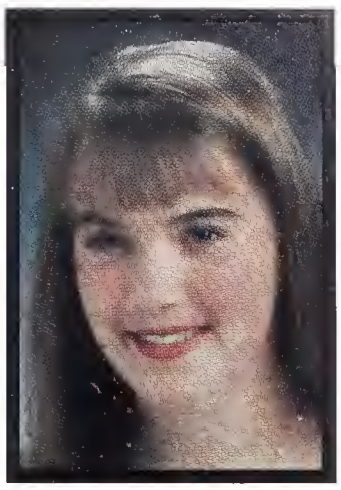

Margot Mahannah

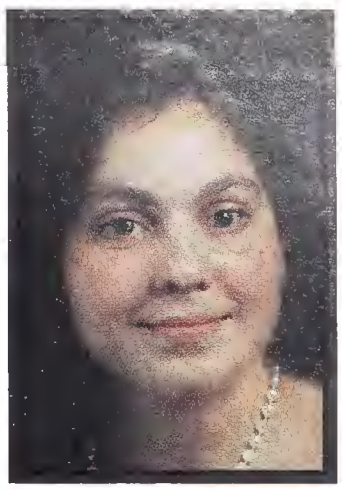

Ramina Malik

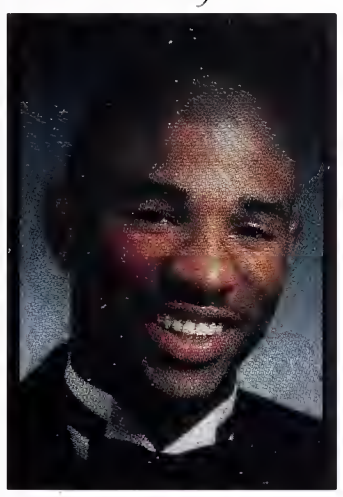

Reginald Malone

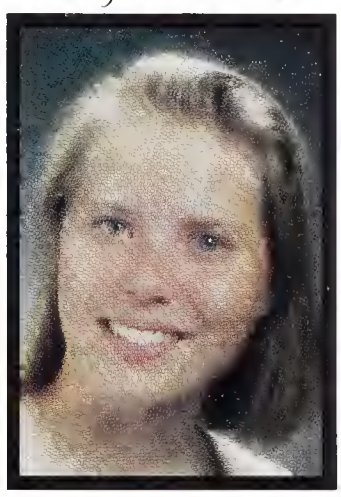

Tina Mannik

Brooks Mar

Sage Martin

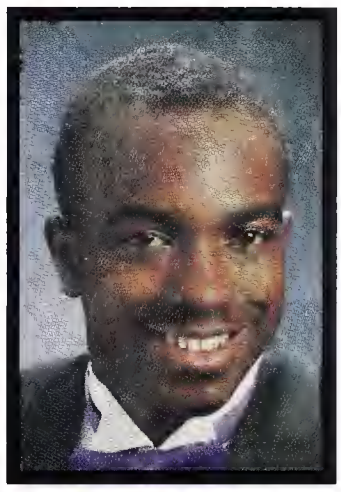

Iquawe Matthews

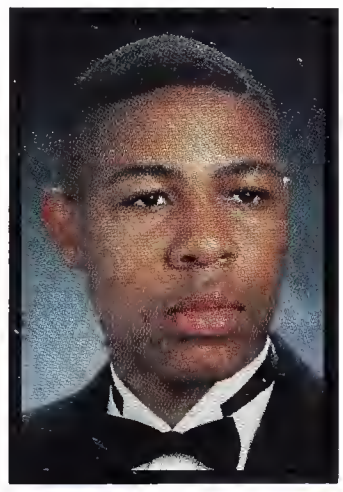

Sean Mays

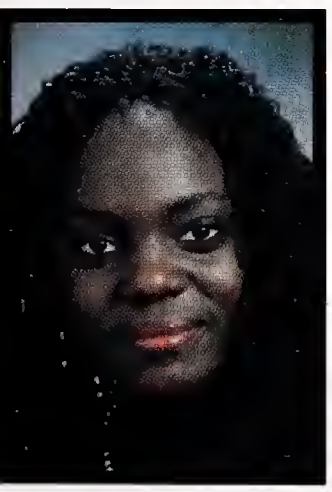

Tsioma Mbanugo

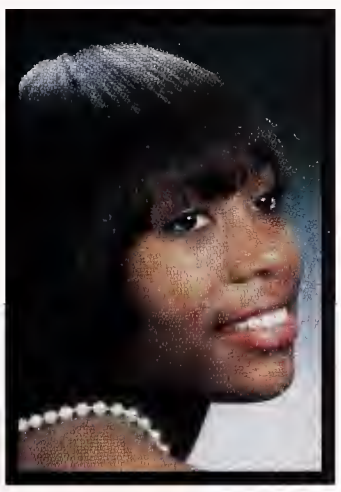

Teresa McConner

Jeffery McCulloch

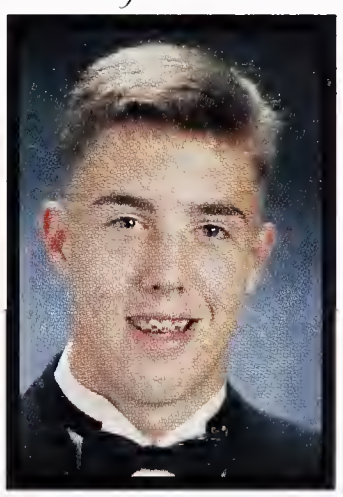

Patrick McHenna

Andrew L. McPhail

Rebecca Melake

Cheney Mentzel

Kirsten Mentzel

Ariyeh Miller

Marshea Monroe

Keilani Moore

Photo Not Available

Patricia Moore

Beatriz Morales

Morgan Moschetti

Shandi Moss

Geoff X. Murihia

Renato is amazed to see Mr. Teel, Mr. Bye, and Mr. Henderson square-dancing naked in the courtyard, and Jim's still smiling!

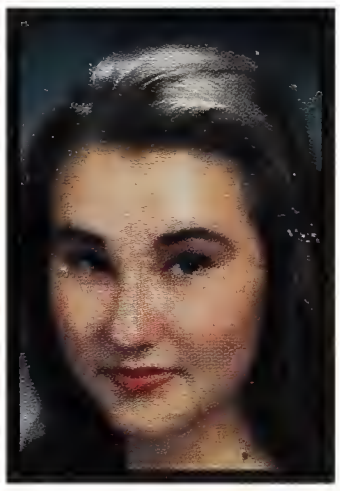
Jessa Muscio

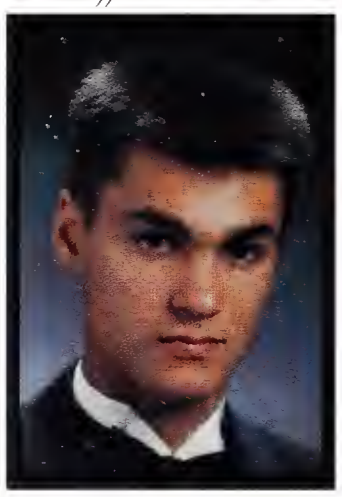
Jesse Musselman

Xao Myers

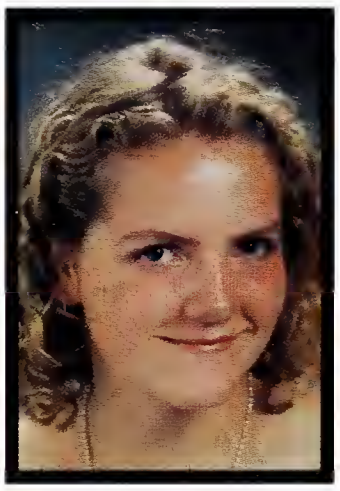
Laurie Nellis

Erika Nelson

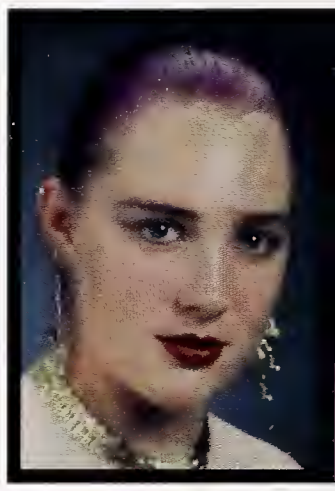
Maura Neuman

Maria Mercedes Newport

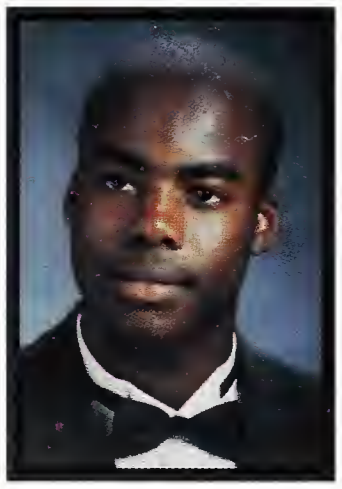
Theanyi Ngunezi

Huy Nguyen

Ngyuet Nguyen

Thuy Trang Nguyen

Michaela Nyguid

Theanh Nham

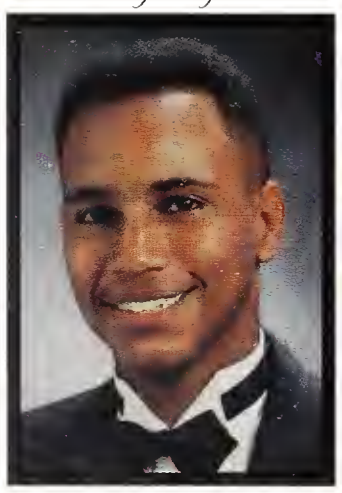
Dion Nichols

Jennifer Nickel

Gabriel Noble

Moria Noiseux

Yasaman Nouri

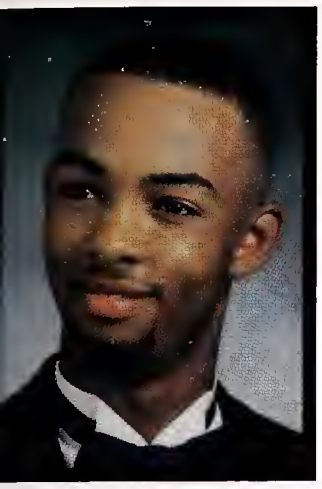
Elliot Okiwelu

Eric A. Olson

Halima Amadi O'Neil

Macario Palma

Grace Panares

Sassandra Paris

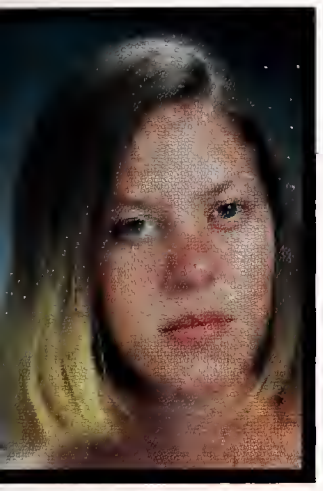
Fey Parrill

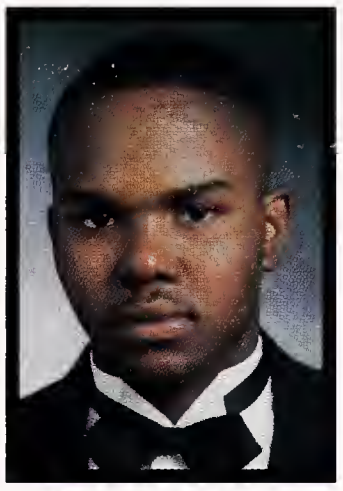
Norman Patterson

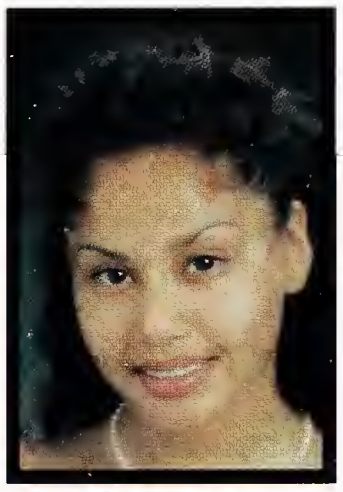
Celina Perez

Erica Perez

Raul Perez

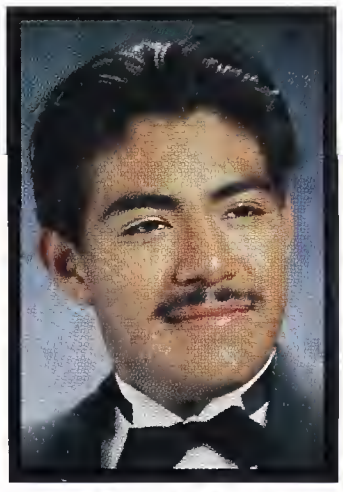
Ricardo Perez

Sarah Lee Peterson

Terry Pete

Oliver Petit

Kim-Thu Pham

Moniko Pierce

Shaina Pomerantz

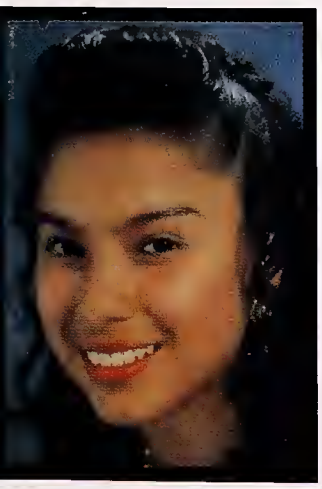
Diana Puerco

Emily Putnam

Corey Qualls

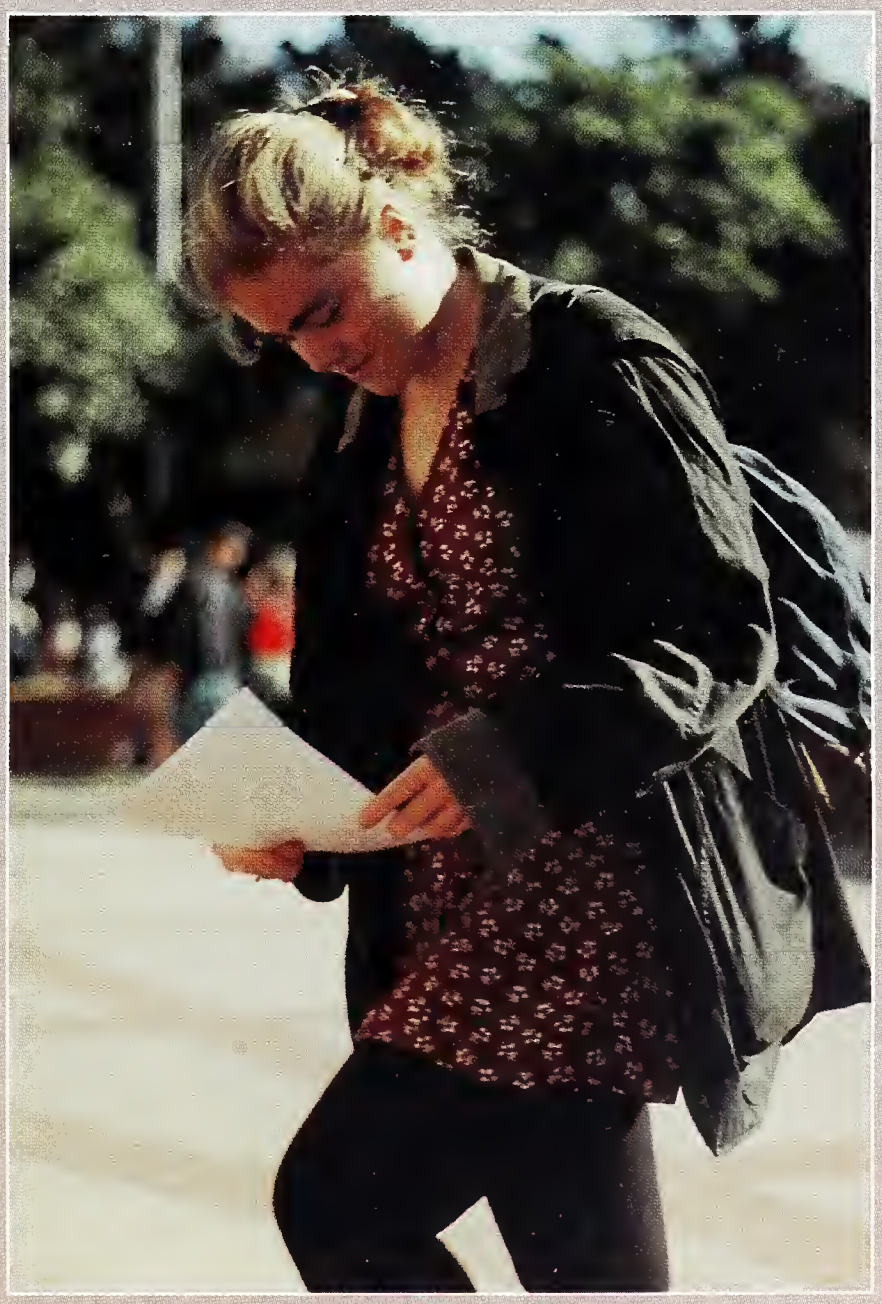

Let me read the instructions. 1. Put your right foot in. 2. Put your right foot out...

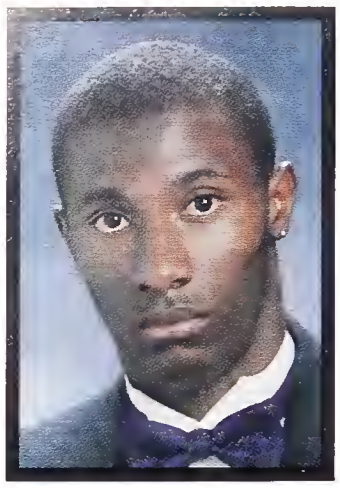
Landon Qualls

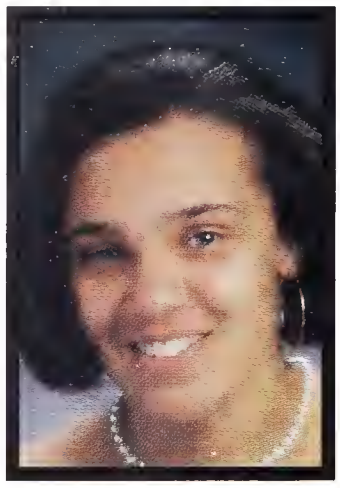
Nina Qualls

Zach Raetza

Paolo Raino-Tsui

Zoe Rath

Corey Reeves

Ariana Reguzzoni

Mwinyimkuu Remo

Jack Reynolds

Murry Richard

Xochitl Rios

Thomas Ritter

Aisha Roberson

Jaqueline Rodriguez

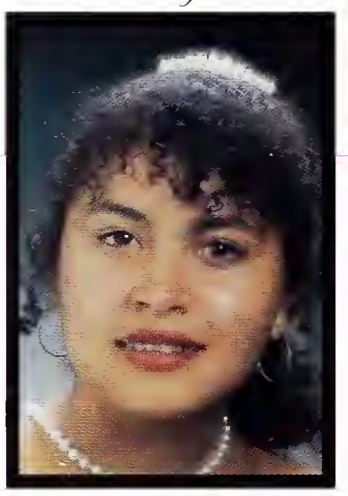
Yecenia Rodriguez

Anthony Rogers

Franchele Rollins

Jesse N. Ross

Masoud Saberi

Josephine Saltmarsh

Corey Samuel

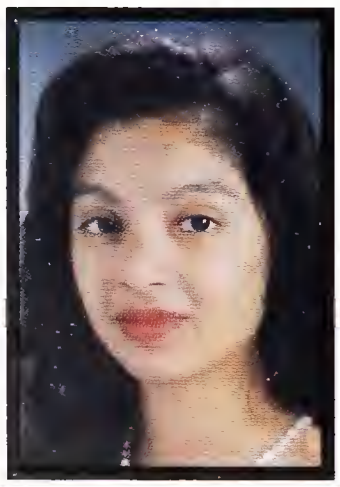
Irma Sanchez

"Yeah, that's my man!"

Kori Sanchez

Maiko Sato

Kevin Schofield

Dean Schmitz

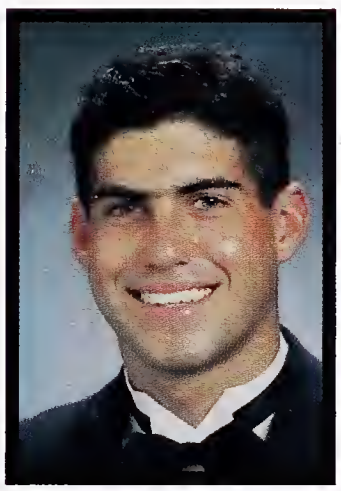
Benjamin Schnayerson

Peter Schreiber

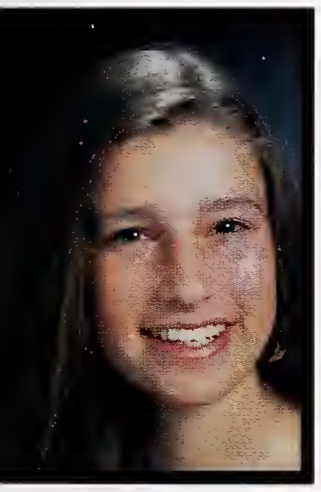
Stephani Schwartz

Nakeya Scott

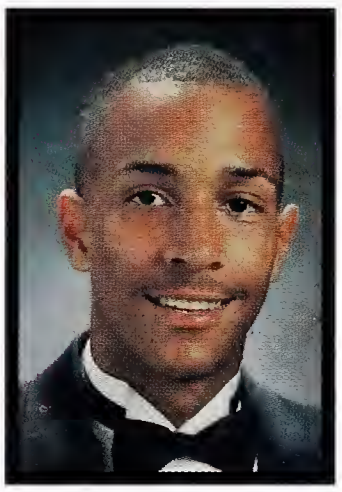
Ronald Scurlock

Christina Seely

Aidan Semingson

Andre Sequin

Eric Serrano

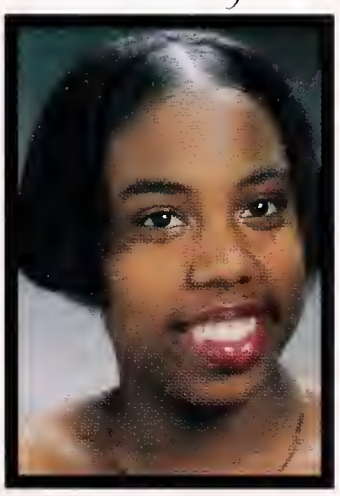
Tonya Sias

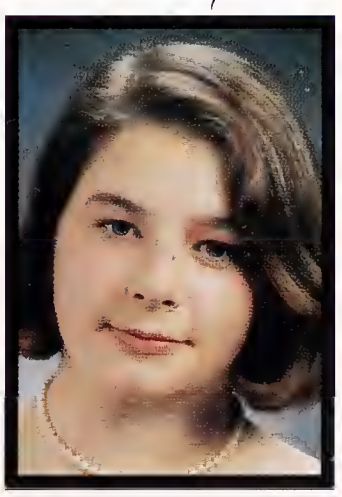
Margaret Sidells

If Aladdin had been hit on the head with a blunt object when he was young and was dumb enough to come to Berkeley High with his Magic Lamp and you gaffled it from the fool and you were the new Master of the Lamp and the genie would grant you three wishes, what would you wish for?

"I'd wish for a goatee to stroke while I think about it, a woman to stroke while I think about it, and a woman with a goatee to stroke while I think about it." (Sorry)

—Robert Kariakin

"To end racism, to find a queen, and I'd give the third one away."

—Cecil Sterns

"A class called Orgies 101."

—Bryan Bindloss

"I'd wish that Jessica Rabbit, Betty Rubble, and Daphney from Scooby Doo came to life."

—Jesse Ross

"I'd wish that it was June 17th right now, that I was about to graduate, and that I was leaving Berkeley High for the rest of my without ever looking back."

—Obsessed yearbook editor

"All kinds of music everywhere so everybody can dance all the time, universal communications as a pretense to joy, and psychedelic empathy for all."

—Devin McDonald

"A trillion billion dollars, my own space shuttle, and a private continent."

—Calvin

"A sandwich."

—Hobbes

"A million dollars, hella fine girls/guys/small farm animals, and large quantities of the illegal substance of my personal choosing."

—Every other brain-dead fool we asked

Nicholas Sinai

Scott Slaughter

Matthew Sledjeski

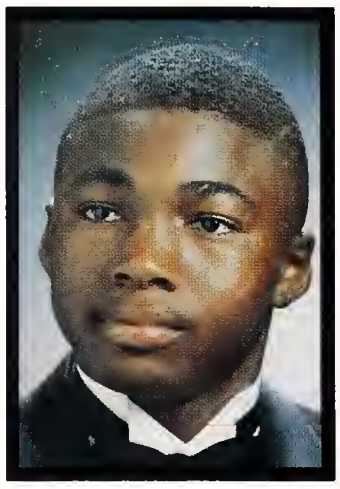
Billy Small

Abigail Smith

Deidre Smith

Devin Smith

Natalie Smyers

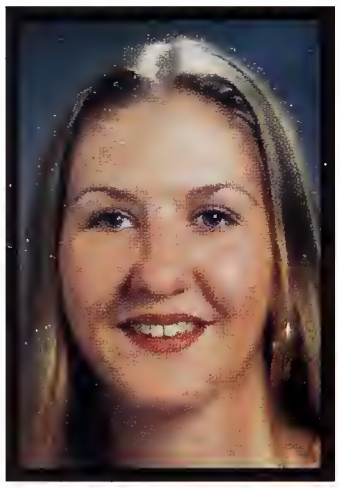
Rachel Snider

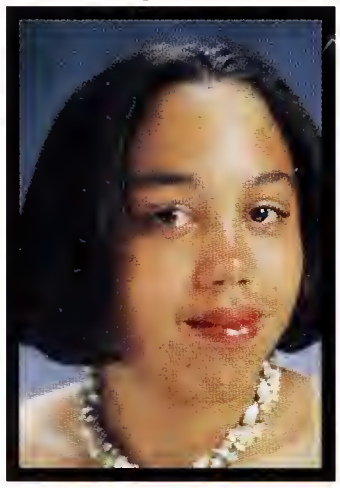
Hamesha Spillard

Trigg Splenda

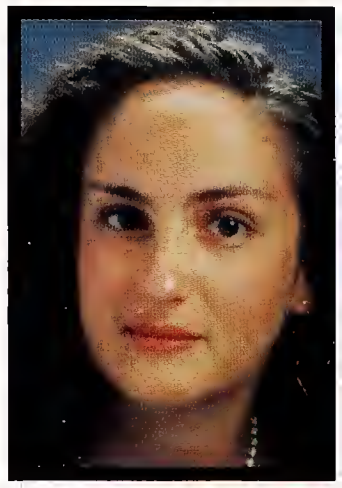
Hadara Stanton

"Aaahhh!! That bird is going to s--t on my face!"

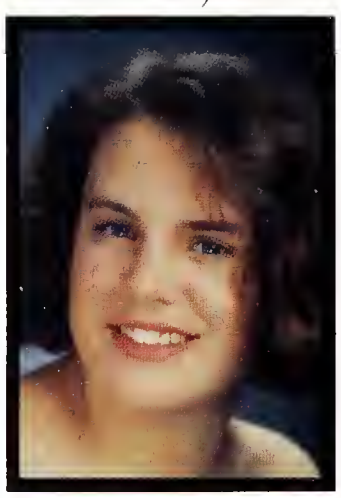
Megan Staples

Skye Stargell

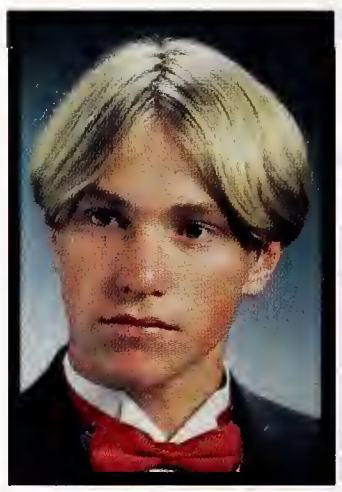
Trevor Stearns

Marcia Sterling

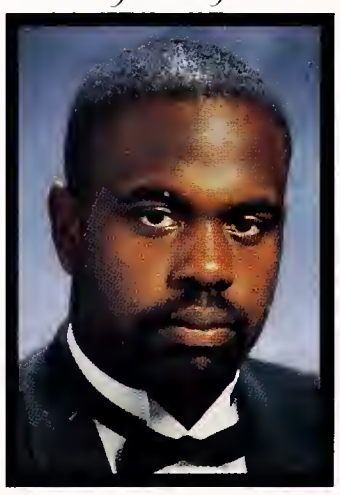
Cecil Sterns

Aliana Stother

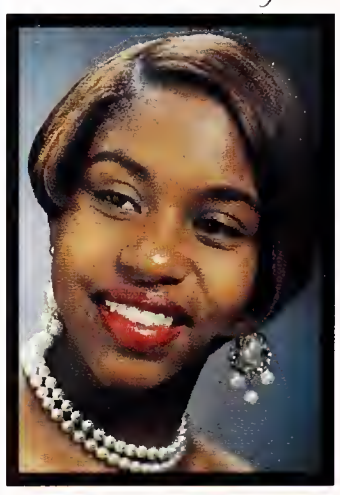
Tarnesha Stovall

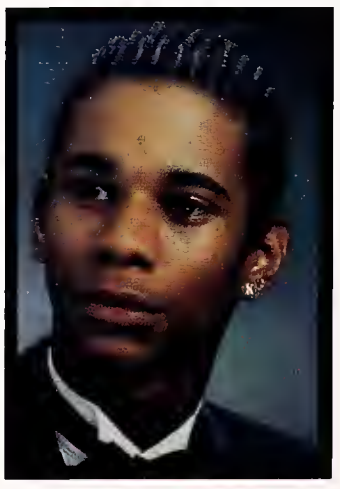
Kenneth Stuart

Renaldo Stultz

Swallow, swallow, swallow...

Jessica Sullivan

Gloria Sun

Kenzo Sung

Rebecca Sutton

Daiyi Tang

Carissa Tanner

Benjamin Terrell

Kanya Terry

Meike The

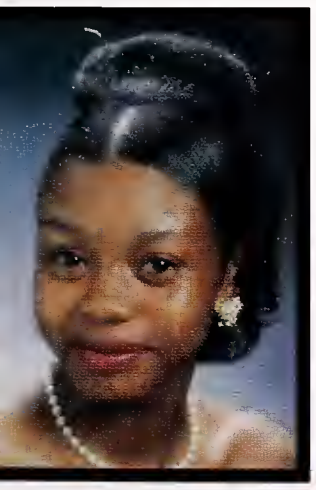

Makesha Thomas

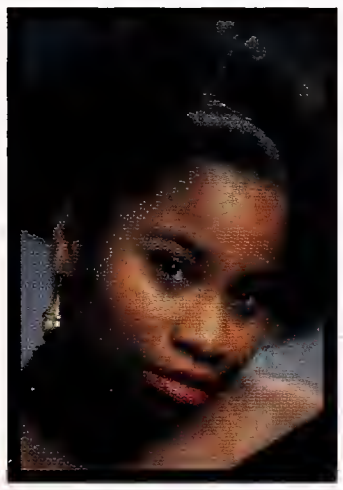

Okolo Thomas

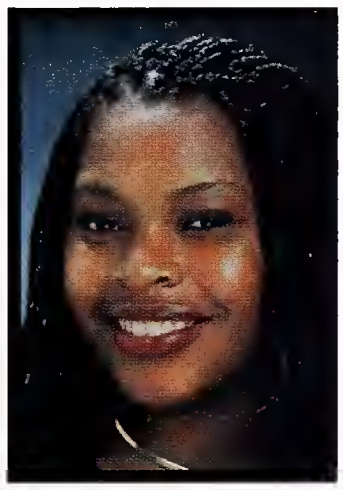

Afia Thompson

Lara Tomey

Wendy Tonkyro

Eitan Trabin

Ana Traylor

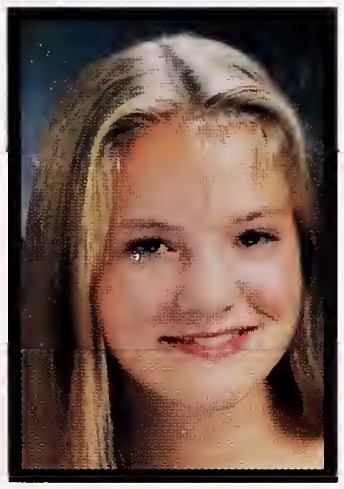

Sara Trott

Chemos Trout

Rachel True

Viet Truong

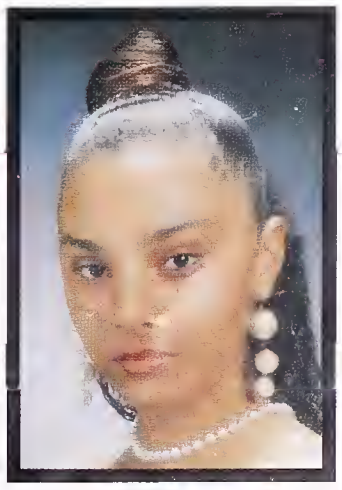

Lia Turner

Hilda Valencia

Nathan Valentine

David Van Dyke

Touto Vongphrachanh

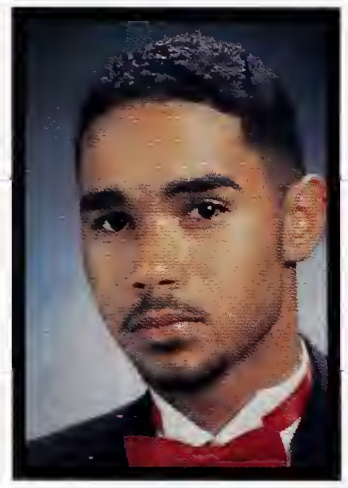
Halem Voss

Uyen Vu

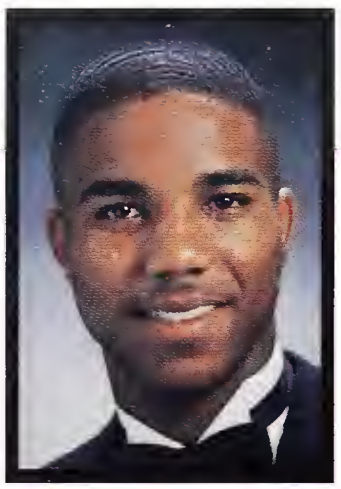
Cameron D. Walker

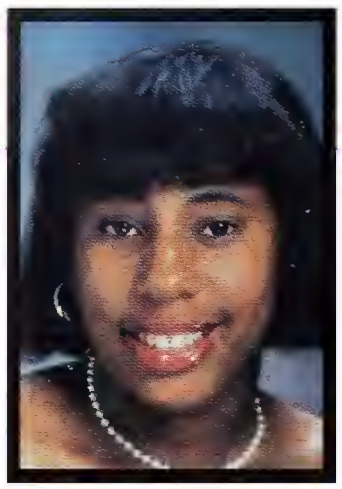
Litonya M. Walker

Yasi, knows that the naked pictures are Walsworth's fault.

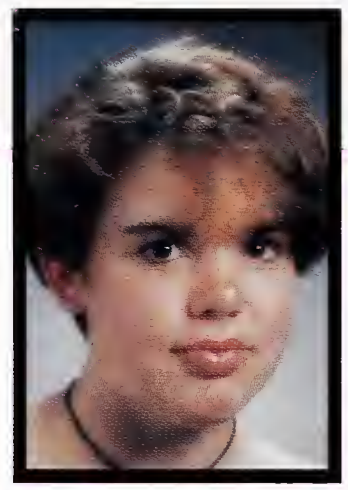
Rheanna Ware

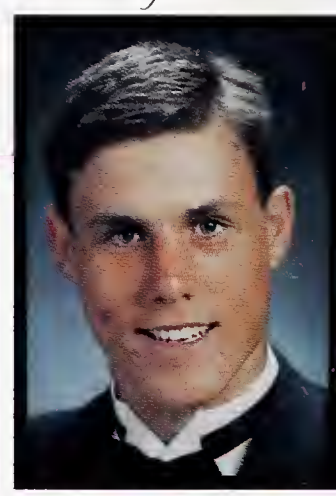
James Warren-Mordecai

Abigail R. Warwas

Myisha Washington

Colin G. Watters

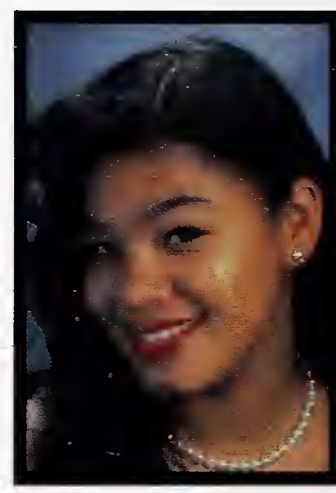
Genoa Wayne

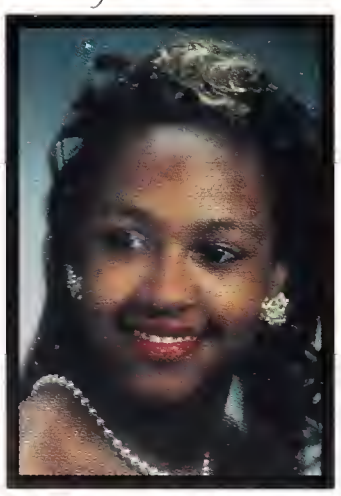
Javaree Z. Weaver

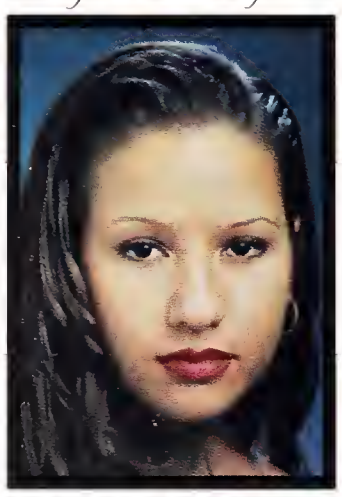
Gwendolyn L. Weitzman

Shannon B. Welch

Benjamin C. Wells

Christina Wells

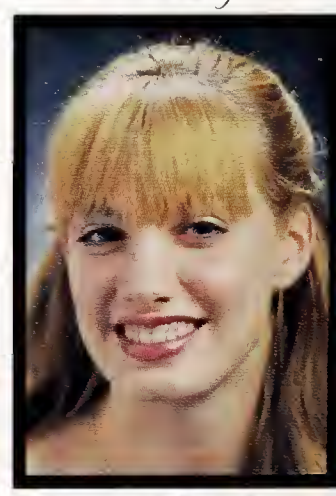
Stephanie Wichmann

See something you don't like, Curry?

Rhonda Wiggins

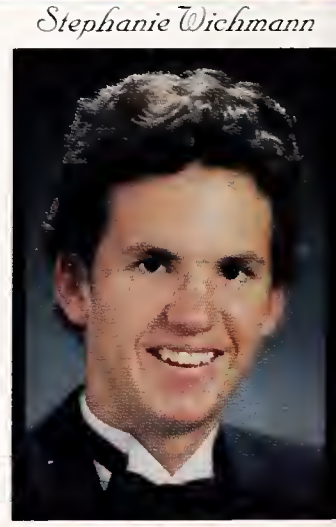
Marshall L. Wilcoxx

Matthew Wilkinson

Daminan T. Wilkinson

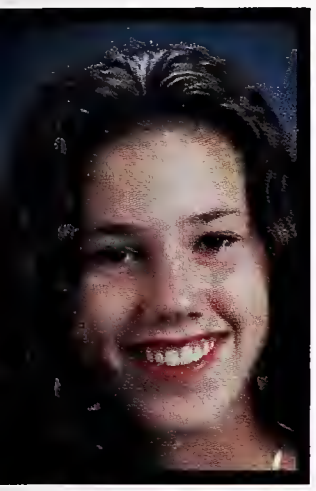
Destani B. Wolf

Alice Wong

Andre Wright

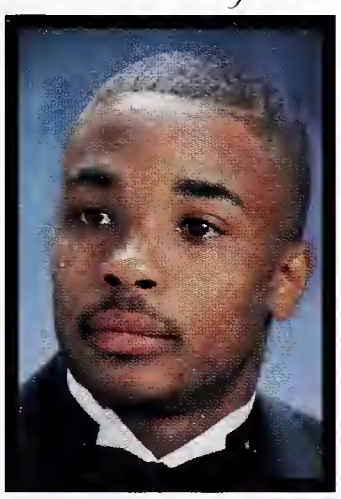
Chad Wright

Look up in the sky! It's a bird, it's a plane, what's his name? Captain Save-a-Ho Man!

Deneshia Williams

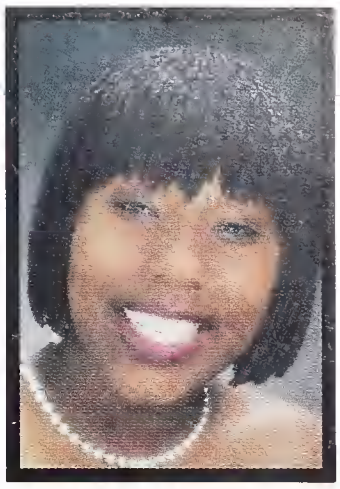
Gimli S. Williams

Sylvaine Wong

George N. Woolley

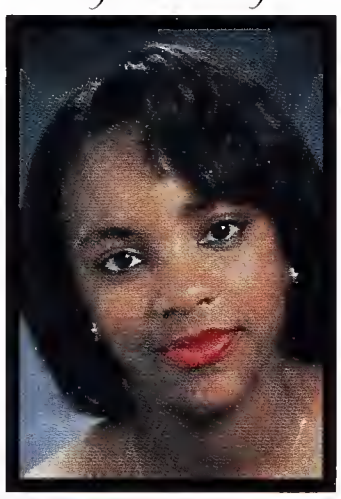
Shrmila Wyrick

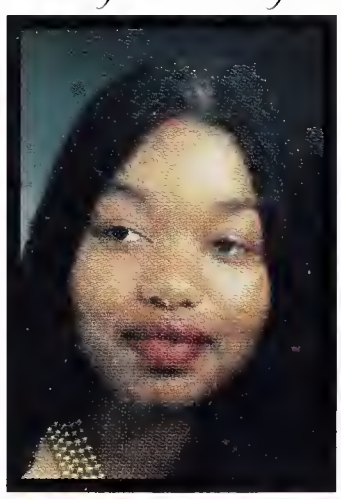
Hadidja Yansane

Arthur Yee

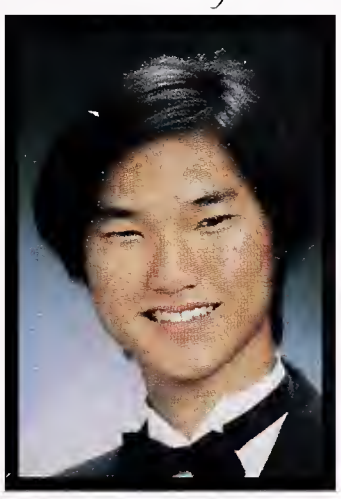
Phillip Yee

Pei-Yu Yeh

Davery Yim

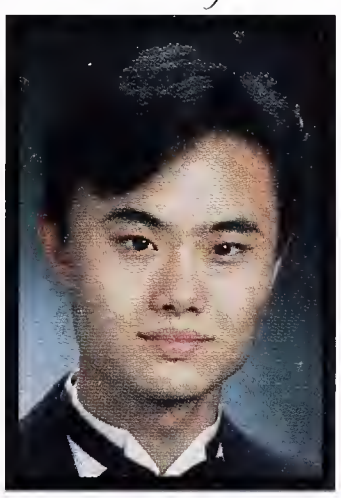
Guang-Ye M. Zhang

Nona Zicherman

"...and this is where I kissed my first boyfriend," Irma points out.

Jacob W. Zim

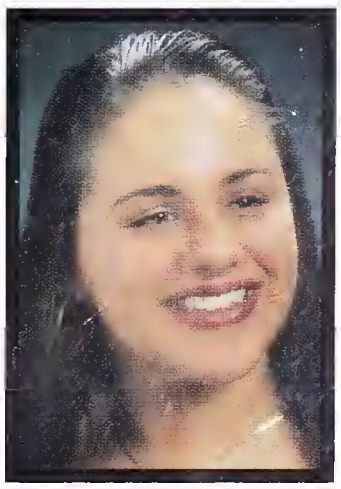
Chela Zitani

Senior Informals

After spending a month digging through dirt, bones, and creepy crawlers. We came upon some interesting artifacts and an old box filled with some rather adorable creatures. We hypothesized that these creatures were once our ancestors as children. These booger-picking, snot-running, diaper-rash-having, teething, flabs of fat have been sorted out according to their birth names. After studying these pictures for hours, we were able to deduce some incredible facts: not only did these beings consume over gallons of foods daily, but they were also the most intelligent children of their time.

In our month of digging, we found such things as a plastic baby bottle that our ancestors used for engulfing their daily intake of milk or apple juice, an old dirty plastic undergarment that was used for stopping excretory waste, a little round object which was tossed around for their amusement, and a box filled with wonderful, bright, colorful crayons for these little rascals to draw creative pictures. Now that we have introduced you to their basic way of life, the following pages are presented for your amusement. So sit back, relax, and enjoy laughing at our cute little ancestors.

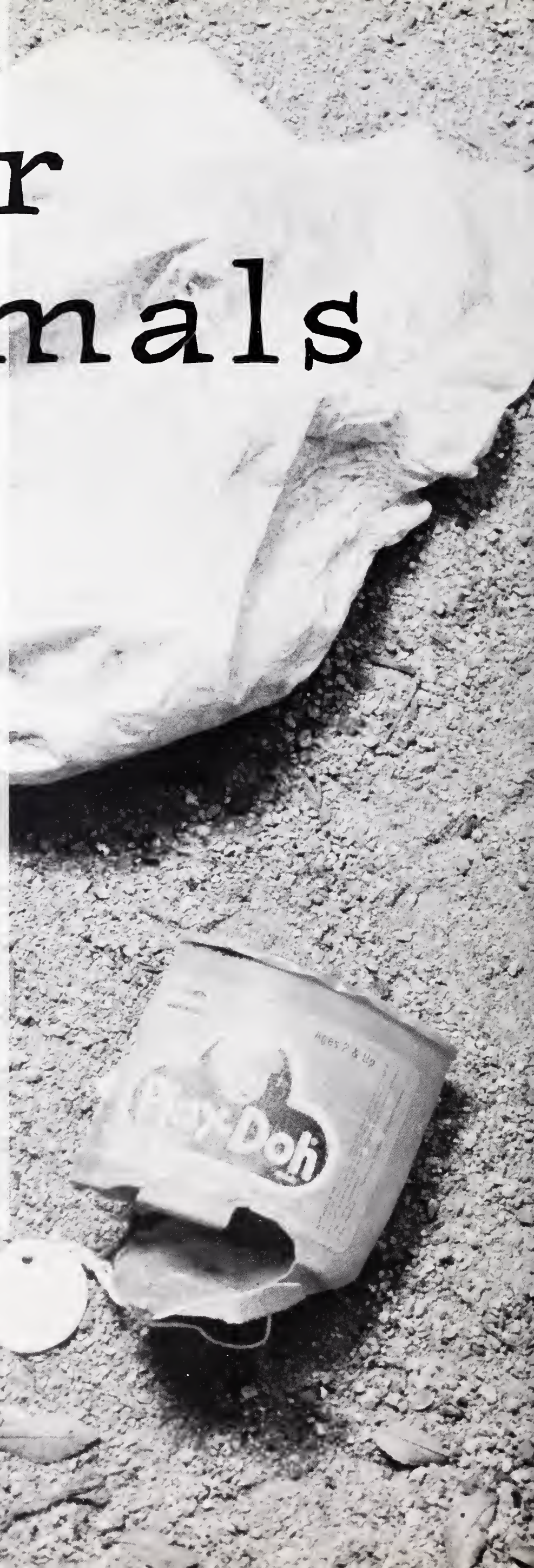

Heather Abelson

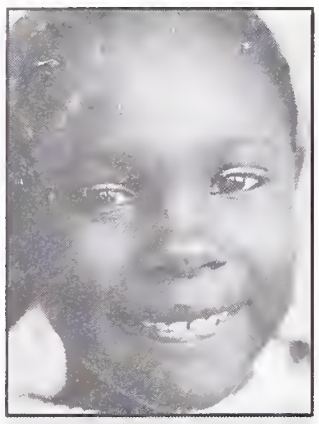
Taiye Adeagbo

Rachid Arnick

Danielle Aroner

Britt Badgley

Shourya Basu

Morgan Konn

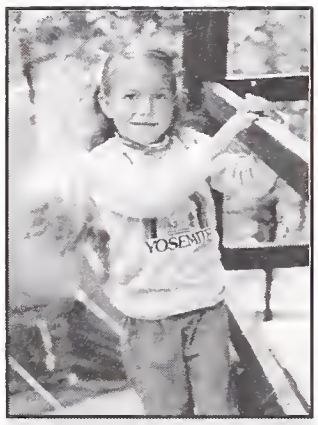
Talya Bar-Lev

Chaya Bell-Gumaer

Jenny Berrien

Rona Bevien

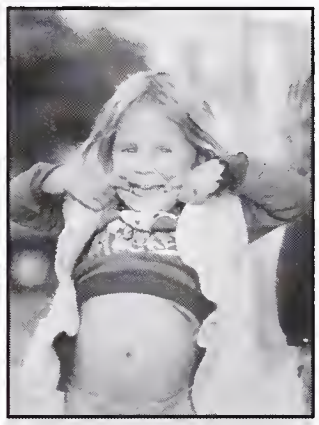
Vanessa Beyer

Faith Blakeney

Xiomara Batin

Gabrielle Bland

Amanda Blaurock

Susannah Blumenstock

Felice Botts

Atiim Boykin

Molly Bradley

Alexis Brooks

Tyese Brown

Liz Budnitz

Valerie Bullock

Rafi Burns

Mateo Carr

Renato Cazares

Tammy Chan

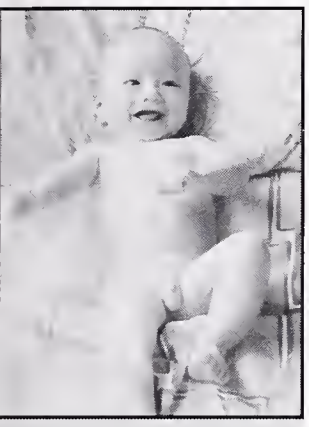
Henry Cheng

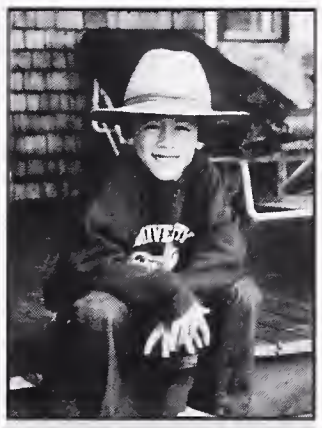
Mike Choy

Shamonica Clark

Megan Cody

Mayodele Conwright

Peter Coolidge

Jeremy Cooper

Odessa Cooper

Krystina Crane

Miranda & Demetrius Chapin-Rienzo

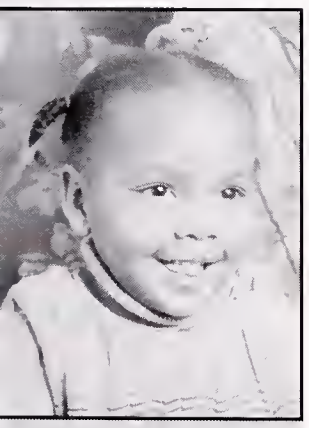
Chastity Cravens

Adam Crawford

Alex Cussen

Nadya Dabby

Tasha Dalmas

Marilyn Davis

Prince-Charles Davis-White

China Blue De La Cruz

Amy Decker

Darma DeMarco

Phoebe Dann

Lakisha Dennis

Mike De Serio

Mia Distasi

Rima Dolgoff-Kasper

Sam Dorman

Lakeysha Dorsey

Kirsten Drake

Danny Duckart

Matt Dunn Sledjeski

Jennifer Elmahdy

Ilyana Achziger

Brendan Elms

Mikelle Emanuel

Emily Epstein

Francine Espinoza

Lorenzo Farrell

Niessa Ferriolo

Yadira Figueroa

Oonah Finneral

Beth Fladung

Kara Flanigon

Nadia Kahn

Zachary Franzen

Anne Fletcher

Sideny Ford IV

Erica Franklin

Anya Freedman

Anya Fuchs

Amy Fujimoto

Alison Gilbert

Bridget Gillum

Lisa Gistarb

Paoblo Gonzalez

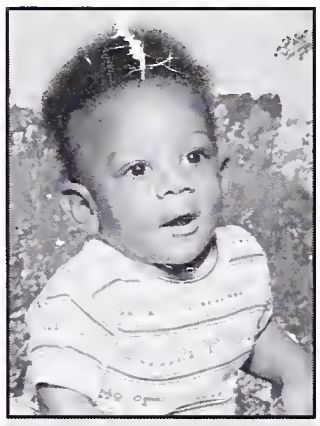
Curry Green

Michael Green

Rebecca Grossman

Joshua Gruber

Jason Halaby

Chris Harnett

Lauren Hart

Dameon Harrell

Brandi Harely

Shino Hashizume

Leanna Hicks

Shikiri Hightower

Melvin Hodges

Masoud Saberi

Deborah Holbrook-Spilman

Rebecca Hopkins

Mia Houtermans

Tehynia Howard

Emily Hughes

Collin & Aaron Hum

Braughnwynn Jackson-Handcock

Evora Jackson

Amihan David

Josh Janer

Keith Jang

Jeffrey Jayan

Elena Jefferies

Julius Jenkins III

Genell Johnson

Eric Johnson

Komoia Johnson

Yuriko Kanno

Marlena Keilch

Ian Kemp

Eehyung Kim

Shanna Kim

Dangfeng Koon

Eddie Kopelson

Mary Lai

Katherine Lam

Tran Yet Lam

Monique Linyard

Julian Liu

Katie Liu

Natalia Lopez

Oliver Lou

Tymeka Lott

Kim Magraw

Margot Mahannah

Ramina Malik

Brooks Mar

Jeffrey McCulloch

Andrew McPhail

Rebeka Meiake

Cheney Mentzel

Jesse Ross

Misti Hassan

Kirsten Mentzel

Ariyeh Miller

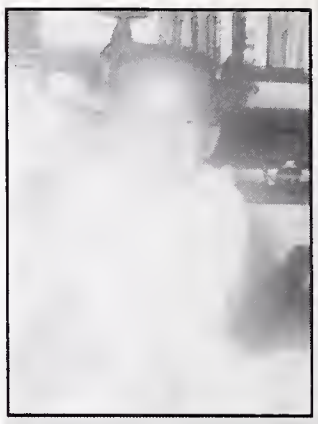
Keilani Moore

Marshea Monroe

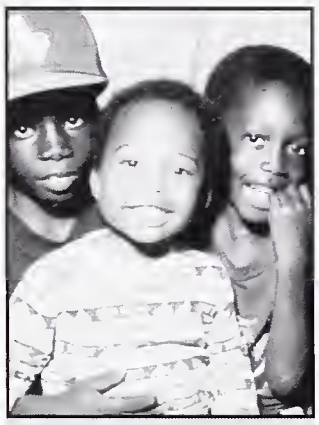
Antoine Montgomery

Jessa Muscio

Jesse Musselman

Lauren Nellis

Erika Nelson

Maria Newport

Huy Nguyen

Thanh Nham

Dion Nicholas

Jennifer Nickel

Maura Neuman

Moira Noiseux

Robert Keriakin

Michaela Nuguid

Halima O'Neil

Maya Orozco

Grace Panares

Sassandra Parish

Erika Perez

Sarah Peterson

Oliver Petit

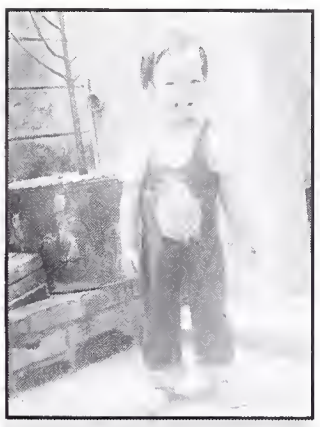
Kim Pham

Shaina Pomerantz

Diana Pureco

Emily Putnam

Zac Raetze

Paolo Raing-Tsui

Zoe Rath

Arianna Reguzzoni

Jack Reynolds

Xochitl Rios

Tom Ritter

Aisha Roberson

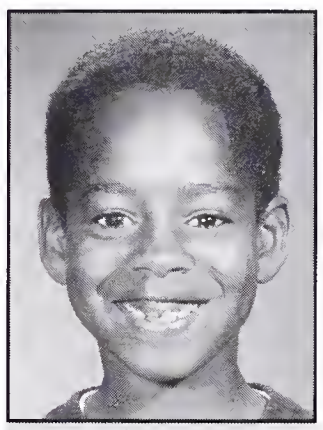
Anthnoy Rogers

Fran Rollins

Gabe Salgado

Jo Saltmarsh

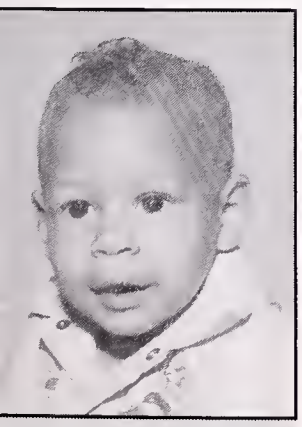
Corey Samuel

Irma Sanchez

John Peck

Kori Sanchez

Maitio Sato

Dean Schmitz

Ben Schnayerson

Stephanie Schwartz

Peter Schreiber

Nakeya Scott

Christina Seely

Aidan Semingson

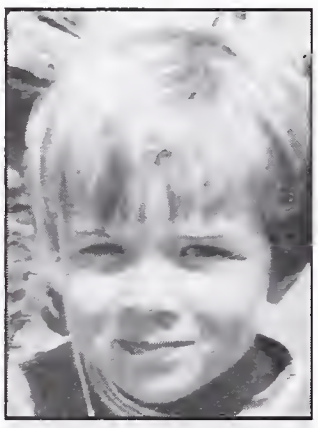
Andre Sequin

Eric Serrano

Ji-Young Shin

Tonya Sias

Nick Sinai

Abigail Smith

Natalie Smyers

Rachel Snider

Kamesha Spillard

Trigg Splenda

Hadara Stanton

Megan Staples

Yazmin Garcia

Trevor Stearns

Marcia Sterling

Leon Daniels

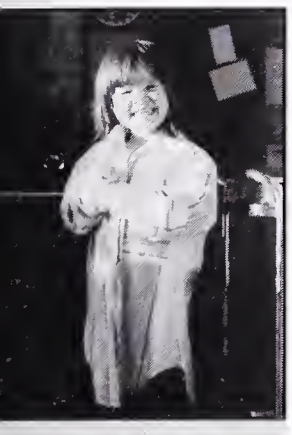
Alaina Stothers

Jessica Sullivan

Gloria Sun

Kanya Terry

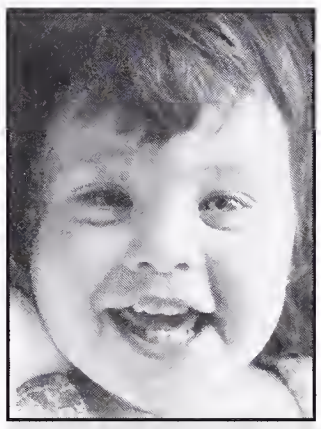
Meike The

Mac Thompson

Wendy Tomkyro

Ana Traylor

Sara Trott

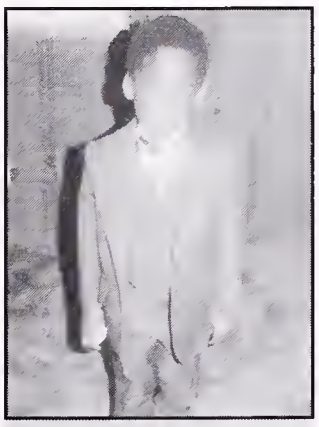
Clemos Troutt

Rachel True

Lia-Carrie Turner

Nate Valentine

Toutu Vongphrachanch

Cameron Walker

Jamie Warren-Mordecai

Abigail Warwas

Myisha Washington

Colin Watters

Genoa Wayne

Tavaree Weavers

Erica Weems

Gwen Weiterman

Ben Wells

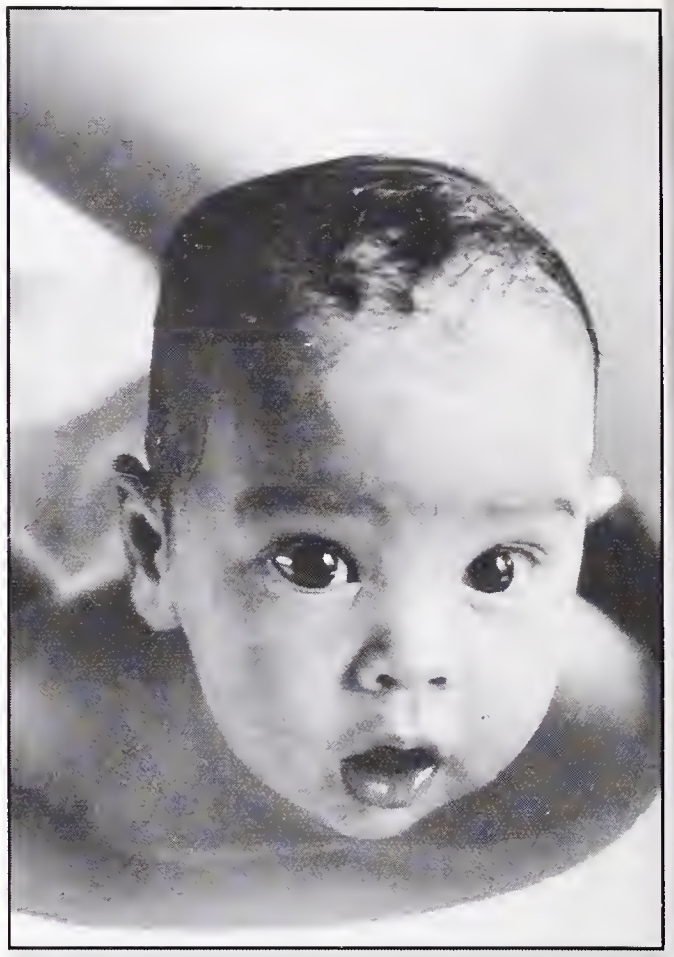
Michael Dillingham

Stephanie Wichmann

Rhonda Wiggins

Matty Wilkinson

Gini Williams

Destani Wolf

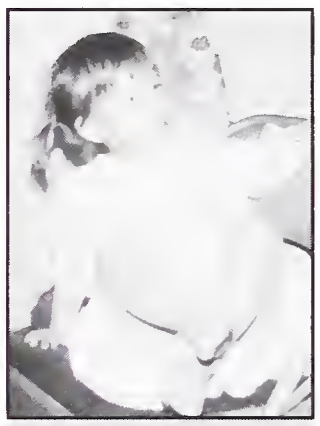
Alice Wong

George Woolley

Shrmila Wyrick

Jing Xu

Kadidja Yansane

Uyen Vu

Arthur Yee

Phillip Yee

Pei-yu Yeh

Davery Yim

Nona Zicherman

Jacob Zim

Mystery Baby

Yasi Nouri

Michael Dillingham & Julian Liu

Liz Budnitz & Laurie Nellis

Beckie, Yuri, Ari, Rebecca, & Sara

Morgan & Margaret

Senior Informal Editors: Uyen & Yasi

Most Burnt Without Drugs: *Dean Schmitz*

Biggest Granolas:
Mia Houterman & Mac Thompson

Most Changed Since Freshman Year:
Faith Blakeney & Chris Graber

Prettiest Smile:
Leon Daniels & Shikiri Hightower

SENI

Prettiest Eyes: *Maria Newport & Elliot Okiwelu*

P

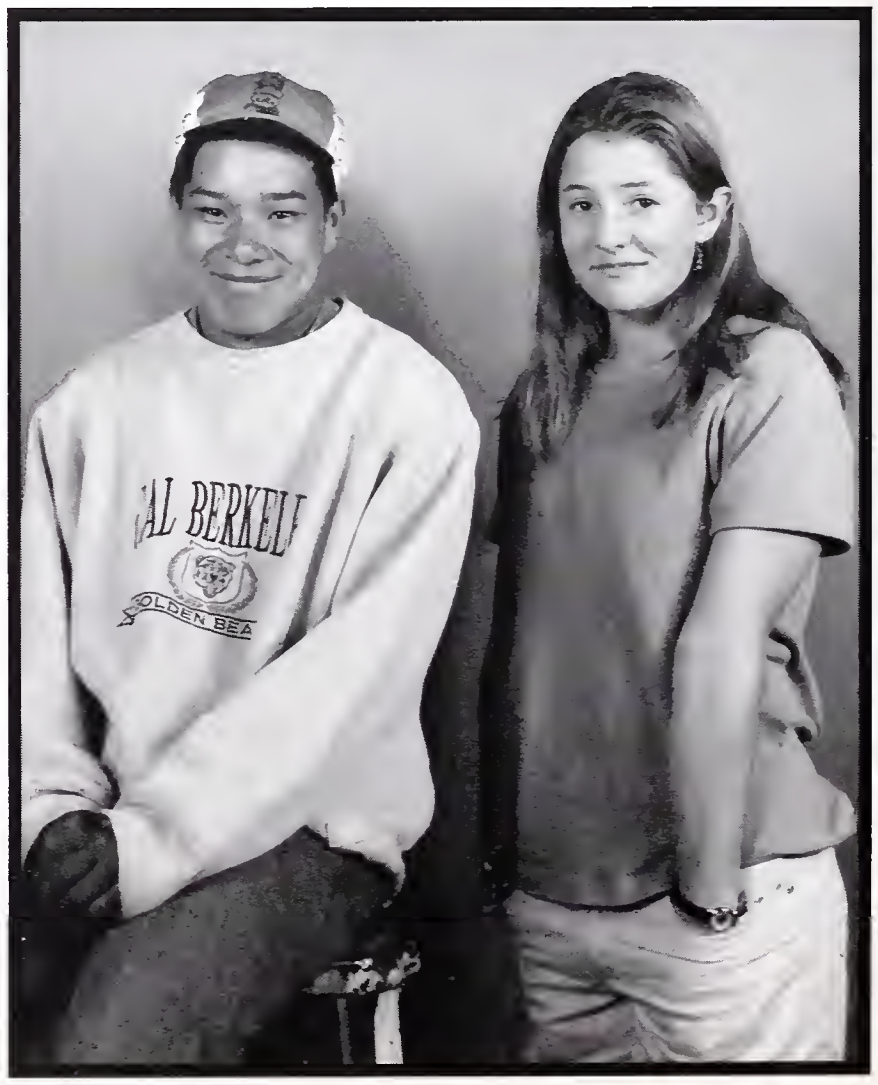

Most Likely to Be Mistaken for Freshmen:
Arthur Yee & Sara Trott (Sorry, Sara)

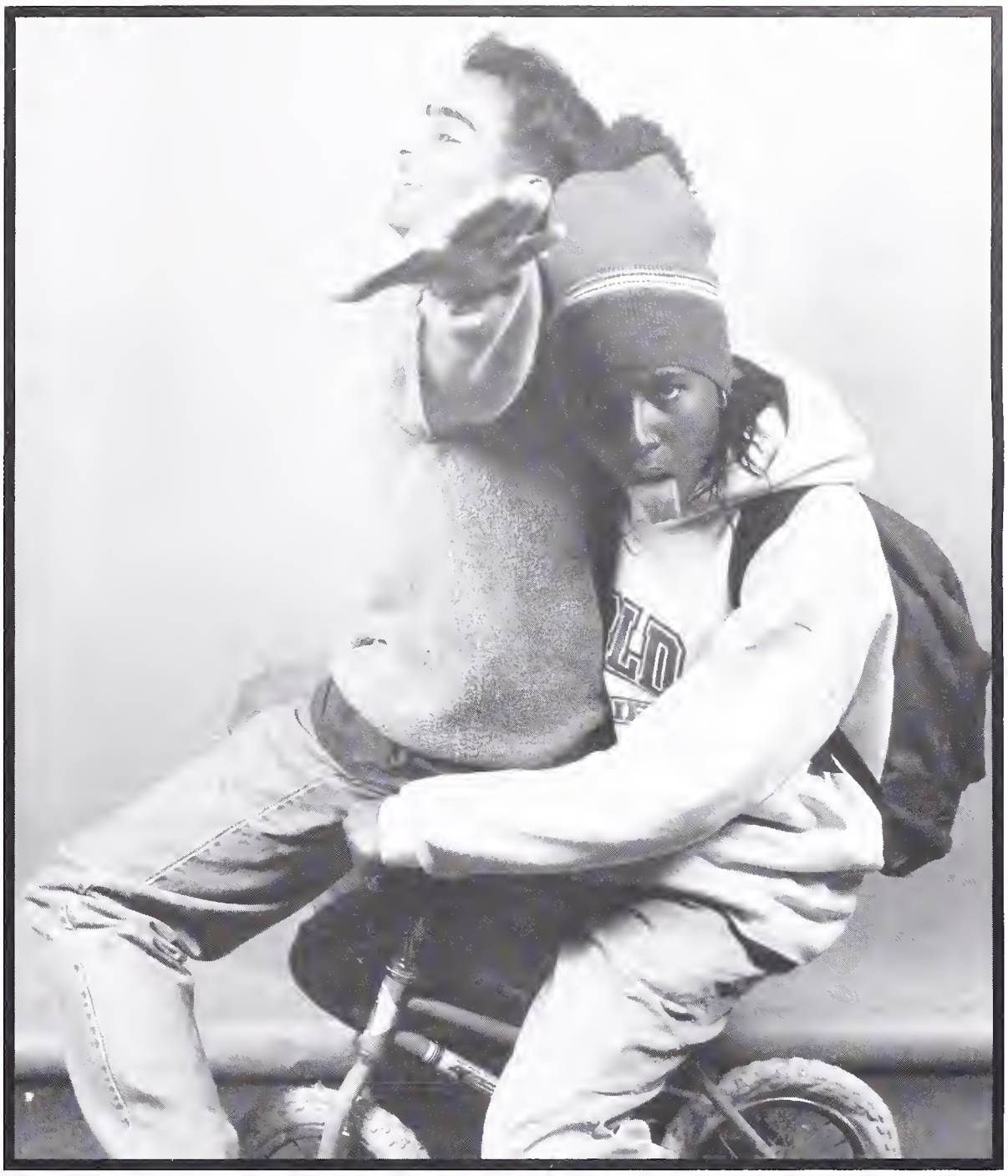

Class Clowns: *Xiomara Batin & Masoud Saberi*

Most Likely to Hang Around Berkeley High Way Too Much After Graduation:
Deborah Holbrook-Spilman & Andrew McPhail

OR

Most Likely to End Up Like Beavis & Butthead:
Molly Bradley & Magaret Sidells

OLLS

Biggest Scammers:
Misti Hassan & Jacob Zim

Worst Drivers:
Melvin Hodges & Stephanie Schwartz

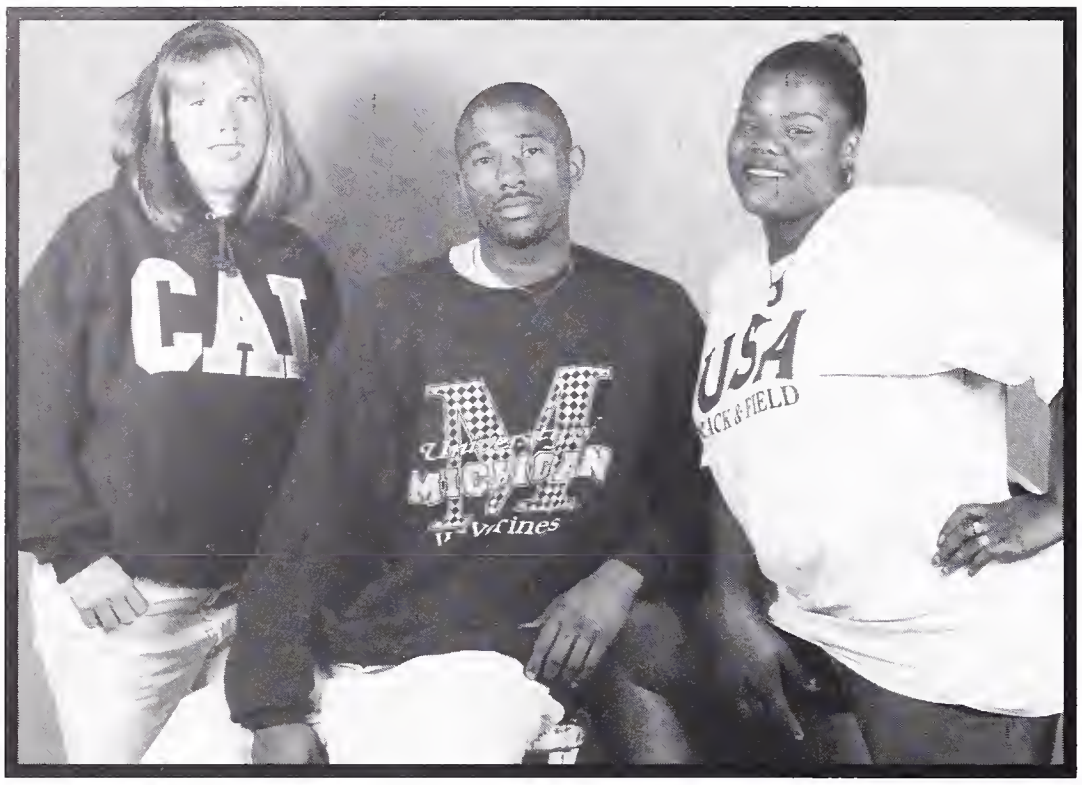

Best Personality: *Alex Cussen & Jo Saltmarsh*

Most Athletic:
Nicole Brooks, Kirsten Drake & Reggie Malone

Best Friends: *Genell Johnson & Kamesha Spillard*

Most Laid Back:
Mike DeSerio & Moira Noiseux

Most Sculpted Body:
Myisha Washington

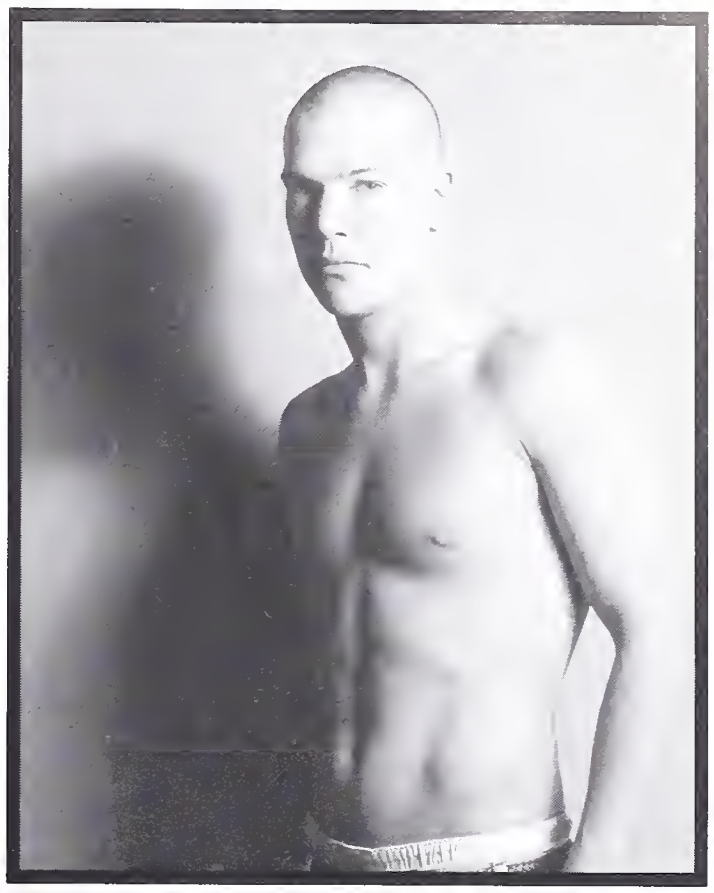

Most Sculpted Body: *Chris Harnett*

Most Spirited: *Marlena Keilch & Jeff McCulloch*

Most Perverse:
Deech Chapin-Rienzo &
Lisa Gistarb

Best Musicians: *Lorenzo Farrell & Destani Wolf*

Best Dancers: *Michael Brown &*

Most Likely to Have a Mid-Life Crisis in his Twenties: *Julian Liu*

Most Likely to Have Stolen the S.A.T.: *Zhubin Fardis & Misti Hassan*

You both owe Mike D, Julian and Y-Book. Big time.

Cutest Couple: *Matty Wilkinson & Sara Trott*

Write-Ins & Stuff

Best Dressed: *Renato Cazares & Kadidja Yasane* **Most Likely to Become a Rabbi:** *Ariyeh Benjamin Miller* **Most Likely to Think Up Failed Pranks:** *Nate Valentine* **Most Likely to Sacrifice His Life for Crew:** *Shoruya Basu* **Most Likely to Change the World:** *David Abrami* **Most Likely to Start a Communist Revolution:** *Henry Cheng* **Most Unlikely to Go on Yurok:** *Chris Harnett & Amy Kane* **Most Obsessed with Janet Jackson:** *Mayodelé Conwright, Eric Johnson & Marshea Monroe* **Most Sprung Off Prince:** *Jesse Ross* **Biggest Procrastinators Who Still Do Well:** *Michael Choy & Jeremy Cooper* **Biggest Rush Limbaugh Wannabees:** *Andy Lei & Eddie Mezincesu* **Most Wanabee Senior Award:** *John Palmer* **Secret Hacker Award:** *Sam Dorman* **Most Annoying Thing to Happen to B.H.S.:** *P.B.S.* **Most Likely to be Throttled by Their College Roomate:** *Xiomara Batin & Erica Weems* **Most Likely to Throttle Ms. Bodenhausen:** *Class of '94* **Most Paranoid About Being Elected for an Insulting Write-In:** *Nick Sinai* **Cutest Couple II:** *Doug Anthrop & Zhubin Fardis* **Jenny Gibney Award:** *Morgan Konn* **Catholic School Girl in Trouble Award:** *Moira Noiseaux* **Most Likely to Lose a Trillion Government Dollars with a Typo:** *Michael Dillingham* **Most Likely to Be Found Hanging Around Yearbook for No Reason:** *Zhubin Fardis* **Least Likely to Be Found Hanging Around Yearbook for Any Reason:** *Molly Gerstein* **Most Grizzled Yearbook Veterans:** *Blossom Bud-nutz & Hooligan Liu* **Most Ripped by Senior Polls/Most Likely to Hunt Us Down:** *Zhubin Fardis*

Thanks, Julian for staying up late with me, helping me saving my ass, and not complaining (very much

Arianna Reguzzoni

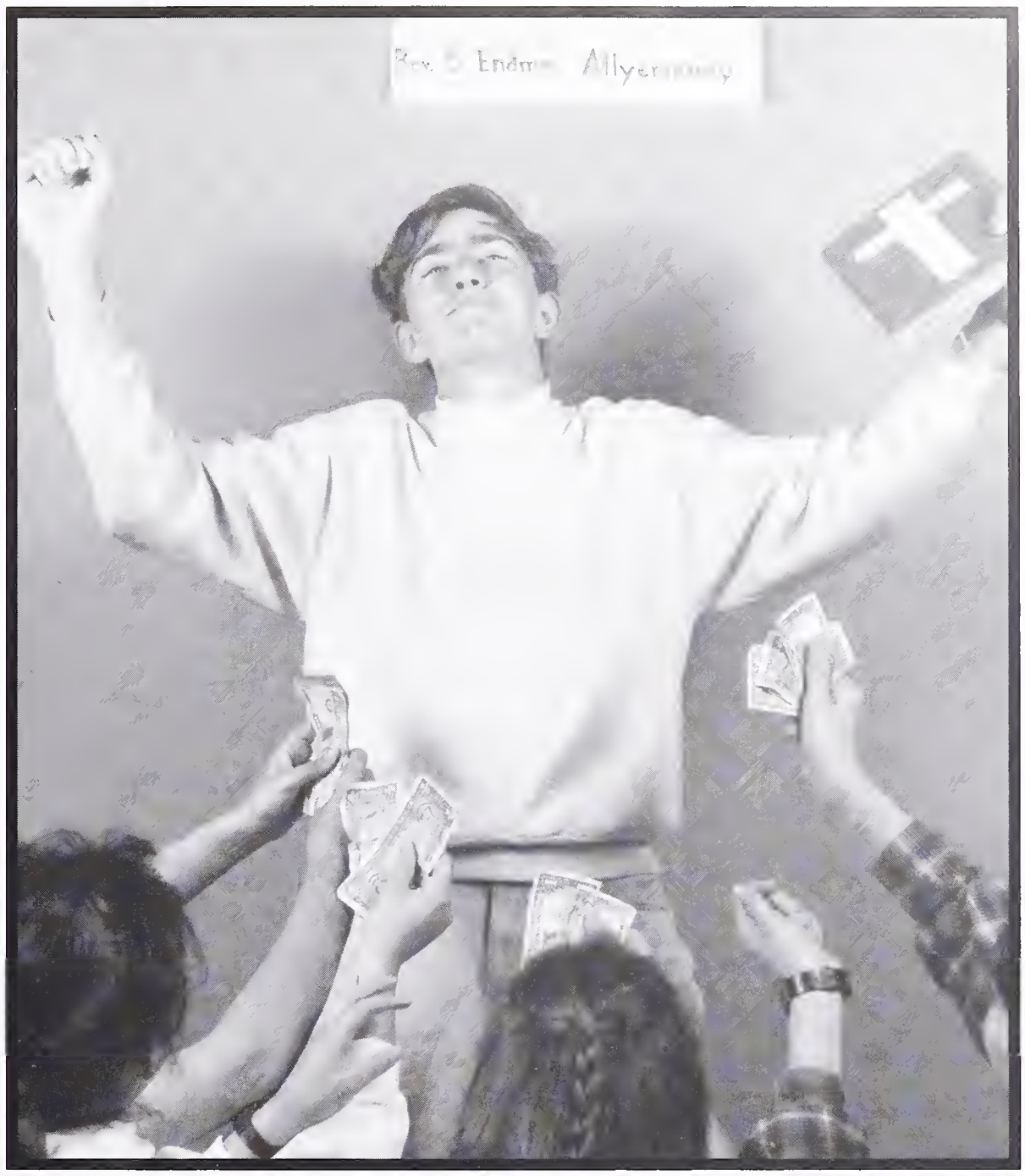

Most Likely to Become a Televangelist: *Robbie Kariakin*
Biggest Gossips: *Ilyana Achziger & Jesse Ross*

Most Likely to Become an Accountant, Have 2.41 Children and a Dog Named Spot and Live in Concord: *Nick Sinai & Abby Smith*

Underclass

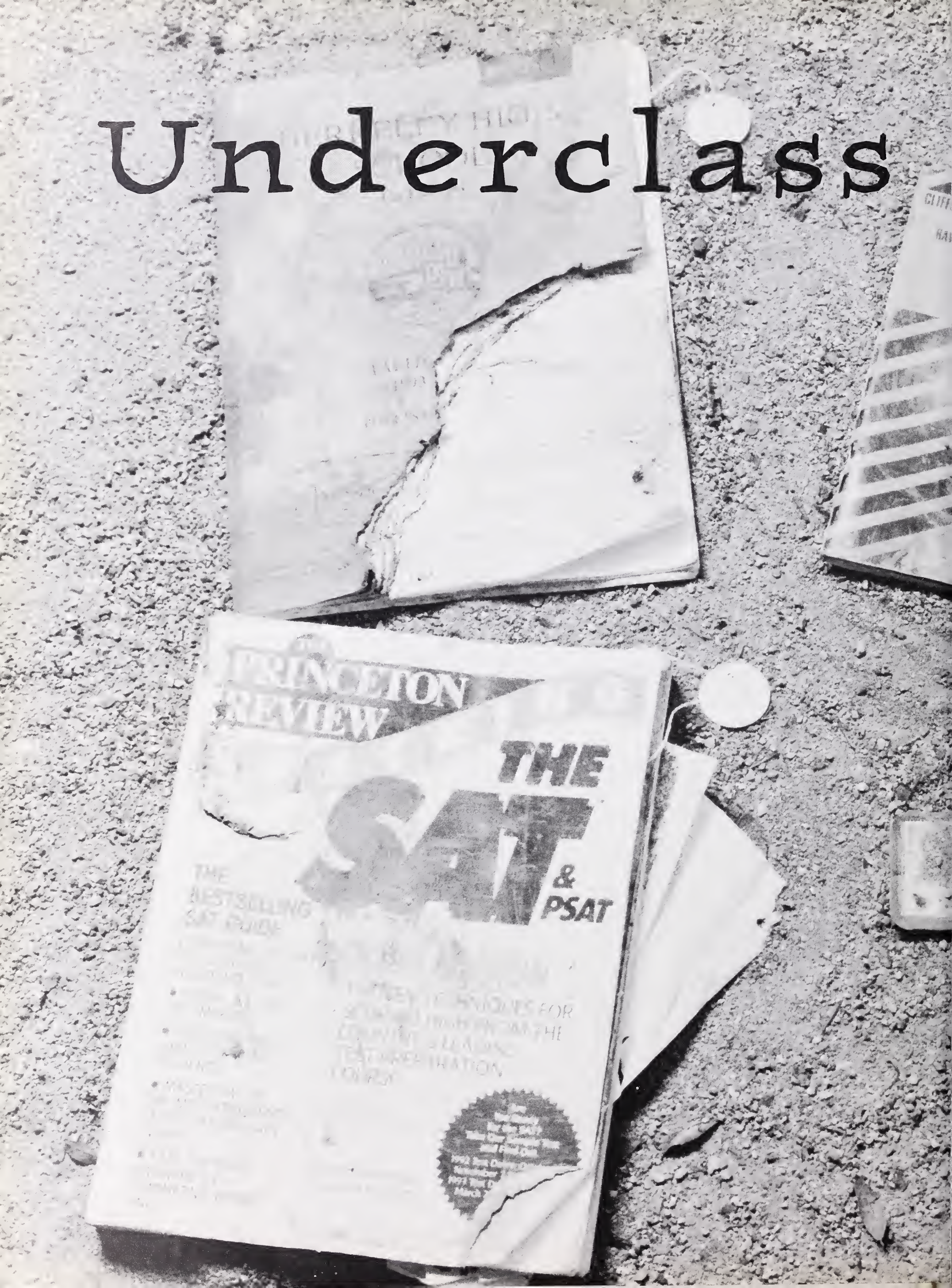

As the archaeologists dug up the earth,
they came to discover how the class system had worked,
at a place called Berkeley High,
the ancient land of mirth.

They shoveled and toiled all through the night,
searching for clues with all of their might,
sifting through the dirt and grass,
piecing together the puzzle of the "underclass".

Though it seemed that their work and strain,
had yet alas, all been in vain,
they found an order, a *planus*
it started from bottom with a *freshman minorus.*

The Freshman was short and often lost his way,
going from class to class throughout the day,
although the freshmen were often at a loss,
most all of them knew who was boss...

Next in rank came the*sophomoronous,*
A word of Latin to describe their class: *insignificantous.*
they thought they were cool 'cause they weren't the smallest,
but of course neither were they the tallest.

Above and beyond was a species, *juniorous onemoreyearus,*
they thought to themselves, "those smaller kids, they all *fear-us,"*
nevertheless, it did come to be known,
the *juniorous onemoreyearus,* stood on their own.

So stood the ranks, a researcher's educated guess,
a methodical system at a place called BHS,
it was easy to see, the research complete,
that order and routine had been no small feat.

JUNIORS SUCK MCMXCV

Jonathan Aaron
Anthony Adams
Behzad Agahzadeh
Seth Agress
Vatcharee Aiem-Sa-Ard
Rena Akins
Lupe Alcala
Maricela Alejo

Nydia Algazzali
Qualveshia Allal
Hannah Alldredge
Jamiko Allen-Hercules
Jennifer Allen-Zito
Miguel Almaguer
Mulu Work Amha
Byron Anderson

De Vaughn Anthony
Victor Aranda
Stefan Ardinger
Ganesh Armstrong
Helen Asefaha
Jozlyn Aubrey
Mario Austin
Tracie Austin

Richards Avery
Aaron Bail
Kimberly Baker
Alejandro Balazs
Jesus Balderas
Ivory Balsley
Araceli Barrera
Zoe Bartholomew

Karl Batten-Bowman
Simmi Bearde
Benjamin Beck
Stefan Beck
Aaron Beck-Schachter
Thomas Beckwith
Ebony Bell
Shree Bell

Tal Ben-Oni
Seneca Bendich
Andrew Berger
Kyle Bernhart
Donald Berry
Alem Beyene
Kuntal Bhatt
Thierry Bled

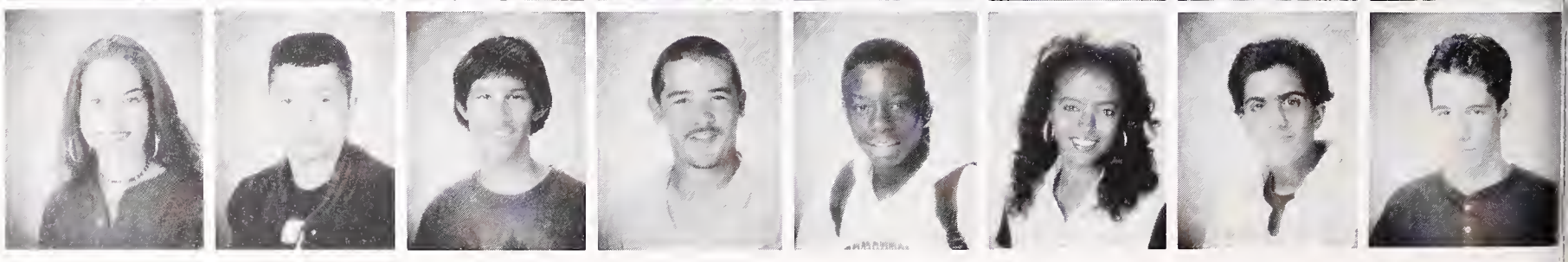

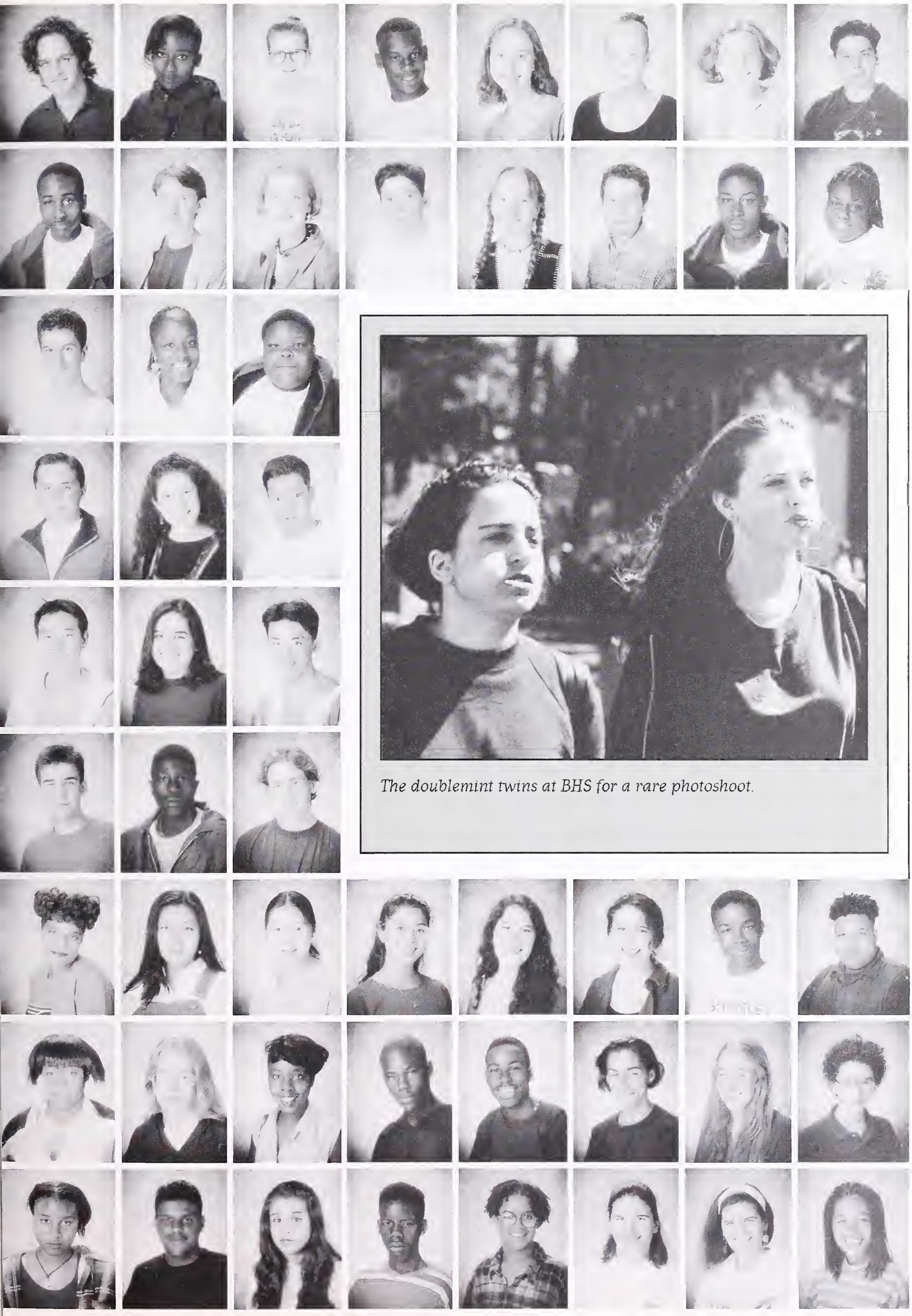

Jonathan Bloch
Tira Bolton
Heather Brannon
Alphonzo Breland
Lara Brimhall
Sasha Brookner
Dana Brooks
Matthew Brooks

Damian Brown
Erik Brown
Heather Brown
Nate Brownlow
Anne Buchanan
Jesse Buckner-Alper
Louis Buffington
Michell Burnett

Daniel Burton
Lashawn Butler
Jon Calbert

Adan Callaghan
Allyndreth Cassidy
Jason Chang

Si-Teh Chang
Irisa Charney-Sirott
Michael Chen

Mendel Chernack
J. Juan Cherry
Julian Chodack

The doublemint twins at BHS for a rare photoshoot.

Jacqueline Christy
Doris Chui
May Chung
Anna Cisneros
Amanda Claire
Rebecca Claire
Jason Clardy
Fredrick Clay

Janica Clay
Jason Clay
Iricale Clevalle
Corey Cokes
Deprix Collins
Aires Conceicao
Emilie Conrad
Michael Constant

Omodara Conwright
Joseph Cook
Christina Cooper
Dereck Cooper
Malik Cooper
Emily Cornet
Jennifer Cornet
Ria Cotton

Lashawn Craig
Jessica Craine

Dan Cranney
Kirstie Crosby

Cedric Crowder
Alexander Cukor

Tavara Culpepper
Lamar Cumby

Jeremy Cunningham
Digg Zucker

Carolyn didn't anyone ever tell you, your face could stay that way?

Ta'masha' Cunningham
Andrew Damiano
David Daniels
Sonnie Daniels
Larez Davenport
Amy Davidman
Joseph Davis
Justin Davis

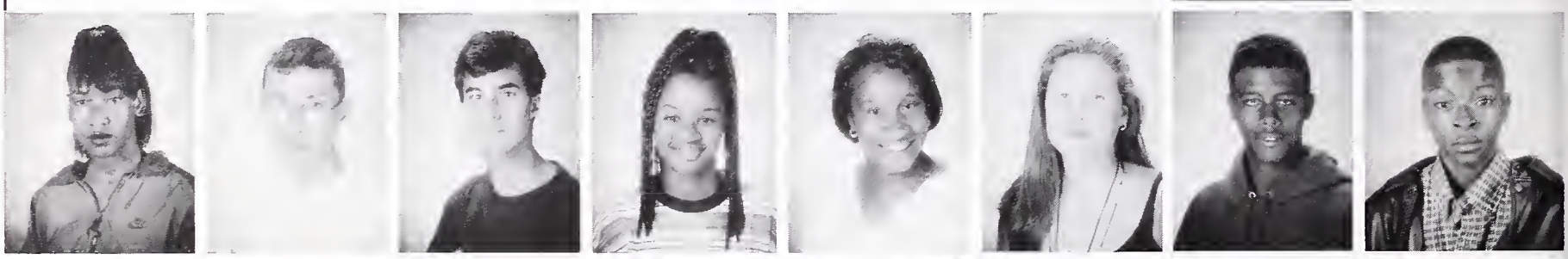

Prince Davis-White
Menaka De Alwis
Jennifer De Bellis
Steven De Leon
Robert Dean
Kiriki Delany-Silkiss
Ryan Demai
Marco Di Costanzo

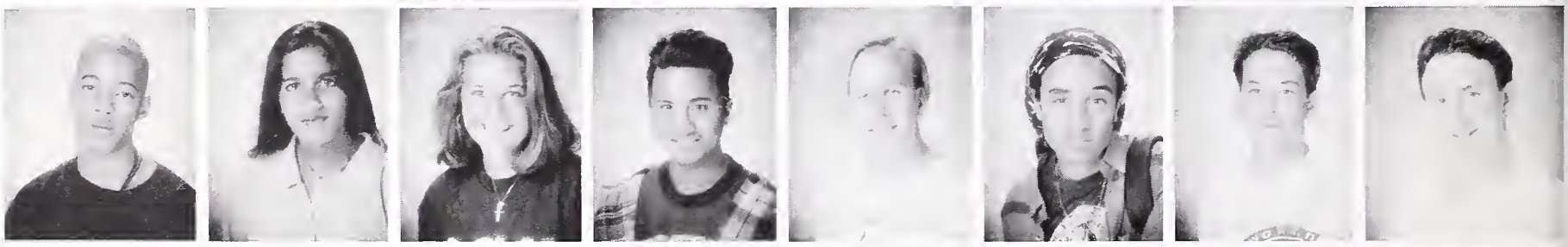

John Dillon
Ever Dolce
Stephen Doolan
Lakeysha Dorsey
Wyatt Douglas
Angela Duan
Safah Dulin
Doan Duong

Maricar Dupaya
Omar Duramad
Bethany Easiley
Doris Edwards
Jameelah Edwards
Myeisha Edwards
Qiana Edwards
Tamika Edwards

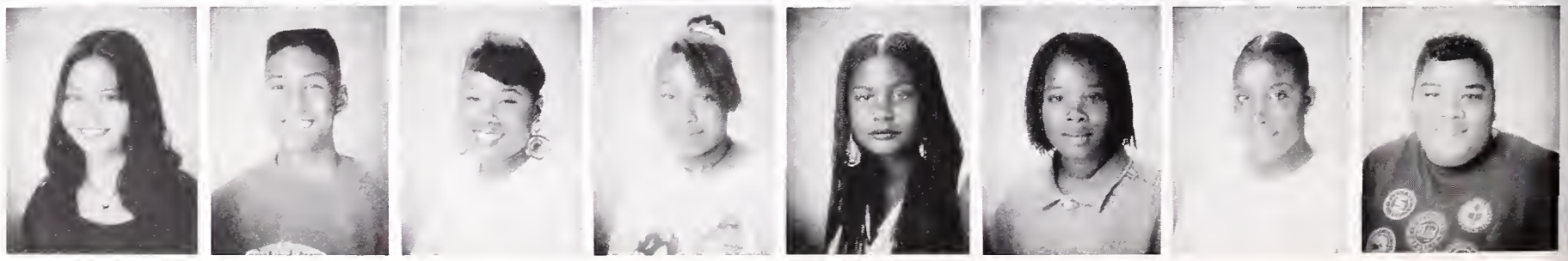

Kasey Ellison
Ian Ellwood
Christopher Erickson
Shirin Esmaili
Christa Faff
Hiwot Fassil
Susanna Fencsik
Jessica Ferguson

Rani Carolyn Ferris
Anne Finkbeiner
Jolanka Fisher
Davida Flattery
Kyl Fleming
Joshua Flushman
Jonathan Fong
Kimberly Ford

Gideon Foster
Karin Foster
Noah Fox
Vega Freeman-Brady
Barry Futterman
Ernest Galang
Laura Garrison
William Gates

Brian Gee
Jessica Gelay
Kirsten Gibney
Keywine Gibson
Daniel Gipsman
Lisa Gistarb
Mia Gittlen
Tia Gladney

Nedia Glover
Marika Goines
Sharifa Goins

Jesse Goldstein
Larry Goree
Logan Granger

David Greene
Kris Grunwald
Susan Gunther

Elana Guy
Kumasi Guy
Lethea Hale

Isabelle Haller
Lisa Hammond
Morgan Hangartner

Tal and Annalisa refuse Riando the right to chill on the steps.

Lee Hardy
Shaunta Harper
Nakeiah Harrell
Kristopher Harris
Tiara Harris
Leanne Hauser
Anthony Healy-London
Hillel Heinstein

Clara Hennen
Leah Henry
Rasheedah Henry
Elvia Hernandez
Maricela Hernandez
Rita Herrera
Beth Herrmann
Simon Hill

Kyle Hill-Wittwer
Zachary Hilton
Shawn Hintzen
Elizabeth Hoch
Jennifer Hoge
Noemi Hollander
Laura Holton
Lori Hope

Wesley Howell
Hsiang-Yuh Huang
Thomas Hughes
Tyrone Hughes
Sabine Hurley
Trameca Hutcherson
Zelah Hutchinson
Just Look!!!

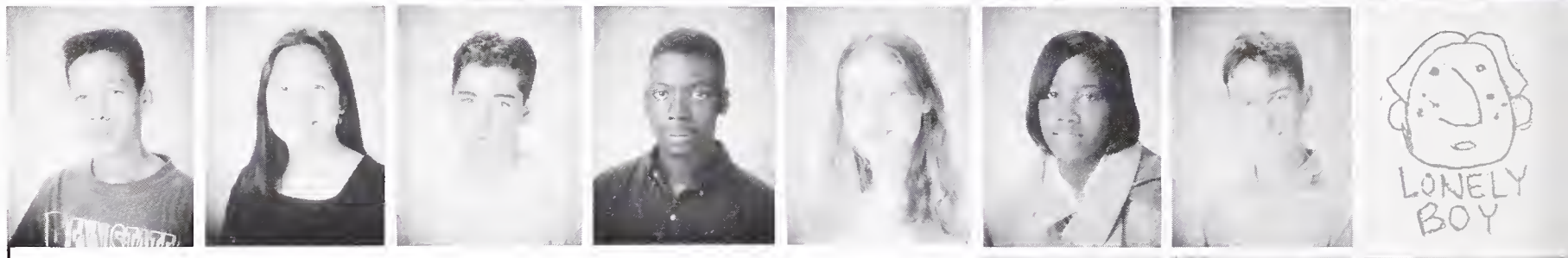

Catherine Inglis
Tamina Isolani-Nagarval
Theresa Ison

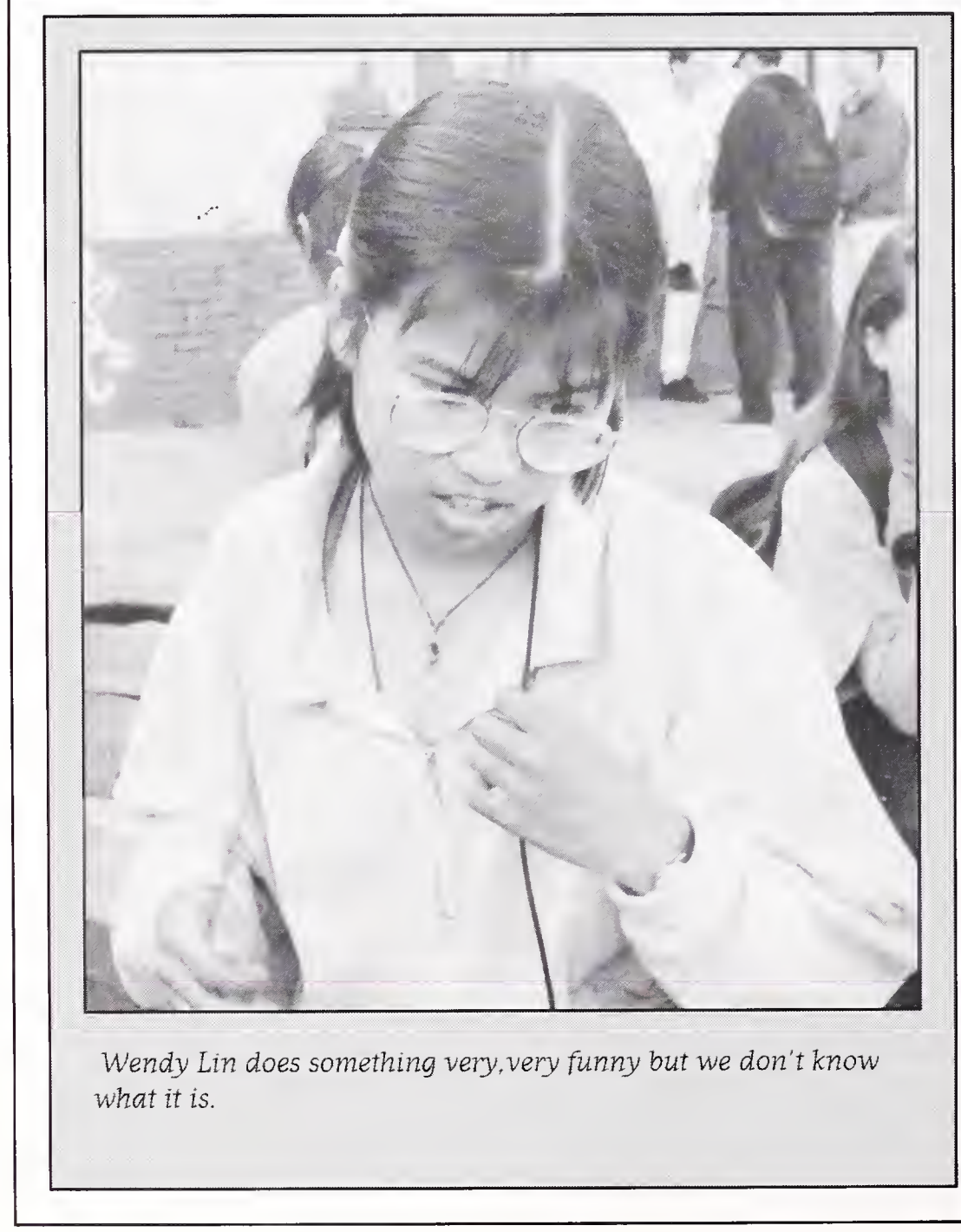

Wendy Lin does something very,very funny but we don't know what it is.

Dmitri Ivanov
Lavoshia Ivy
Uhuau Jackkson

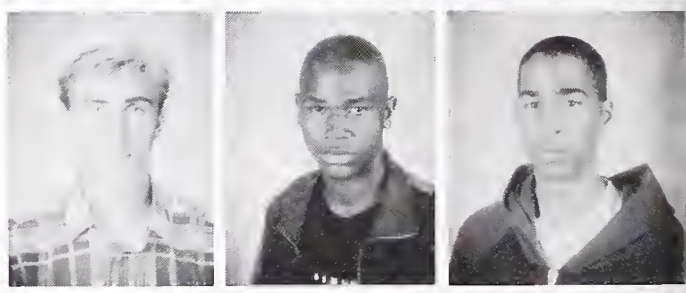

Ashanti Jackson
Charles Jackson
Damion Jackson

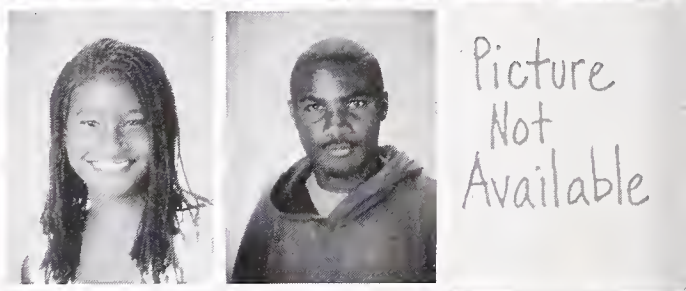

David Jackson
Ross Jackson
Raymond Jacobs

Shoshana Jacobson
Roshan Jain
Gretchin Grubber

"Noah, your leg is doing that thing again!"

Amber James
Jeffrey Jayan

Wenona Jefferson
Maya Jenkins

Rachel Jenkins-Stevens
Zachary Jenssen

Cameron Johnson
Ryaja Johnson

Skye Johnson
Stephanie Johnson

Jessica Johnston
Christy Jones
Rochelle Jones
Tyrone Jones
Corinne Jong
Gianna Kalagian-Federico
Um Youfigure Itout
Zachary Kaplan-Katz

Shahswar Kassamali
Condor Kelley-Farias
Joshua Kennedy-Smith
Kouslaa Kessler
Guru Khalsa
Karta Khalsa
Audrey Khuner
Denis Kozlov

Matthew Krebs
Helene Kreysa
Martin Kucera
Morgan La Rue
Simon Lazarre-Bloom
Betty Lai
Linh-Xuan Le
Dafina Lee

Jenny Lee
Margaret Lee
Crystal Leftrict
Justine Lehne
Raina Lenzy
Gabriel Levy
Jedediah Lewis
Melissa Li

I-Woan Lin
Erick Linares
Marissa Lindh
Edward Loh
Scott Loken
Maureen Loughran
Annalisa Louisell
Camillo Love

Hector Loza
Peter Lu
William Lucas
Peter Lull
Courtney Lum
Rebecca Lunine
Shaya Lyon
Lynley Lys

Dale Ma
Cey Sheese
Yarrow Madrona
Arterio Malbrough

Sandra Maldonado
Shahram Malek-Ahmadi
David Malmquist
Corina Mann

Andrew Manuel
Armando Maravilla
Adam Marsh
Robert Marshall

Hector Martinez
Guillermo Martinez-Saballo
Eric Martorano
Nwando Mbanugo

Vanessa McAlpine-Nemir
Oren McCaffrey
Lucia McCaleb
Saniyyah McGaffie

Moshe McKie-Krisberg
Tim Burr
Jacob McMurtry
Colin McRae
Rafael Mendez
Abraham Mertens
Karl Merz
Elizabeth Meyer

Andrew Miller
William Miller
Oyim Milon
Mark Mino
Carlos Minor
Caleb Mitchell
Ethan Mitchell
Maria Montano

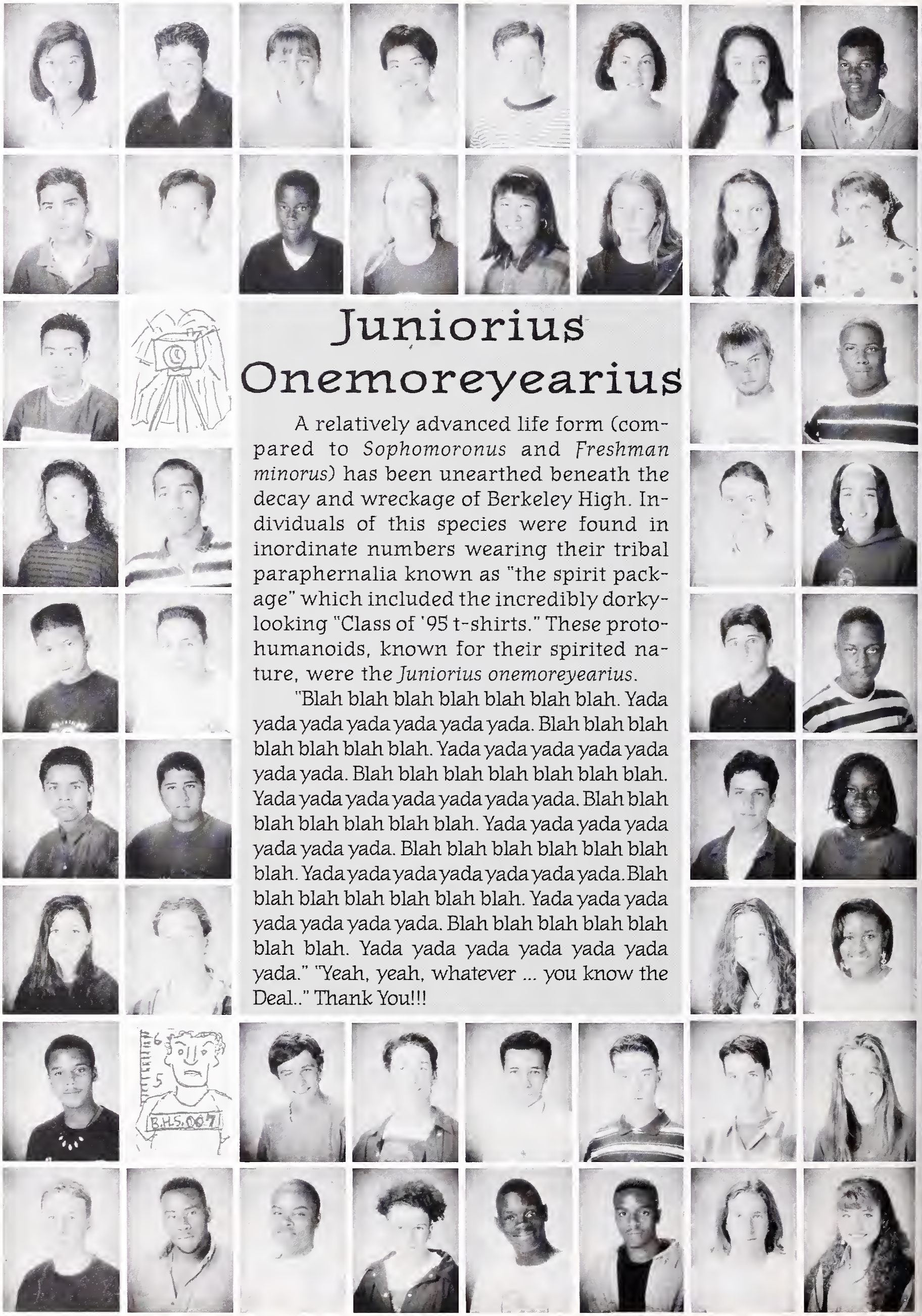

Juniorius Onemoreyearius

A relatively advanced life form (compared to *Sophomoronus* and *Freshman minorus*) has been unearthed beneath the decay and wreckage of Berkeley High. Individuals of this species were found in inordinate numbers wearing their tribal paraphernalia known as "the spirit package" which included the incredibly dorky-looking "Class of '95 t-shirts." These proto-humanoids, known for their spirited nature, were the *Juniorius onemoreyearius*.

"Blah blah blah blah blah blah blah. Yada yada yada yada yada yada. Blah blah blah blah blah blah blah. Yada yada yada yada yada yada yada. Blah blah blah blah blah blah blah. Yada yada yada yada yada yada yada. Blah blah blah blah blah blah blah. Yada yada yada yada yada yada yada. Blah blah blah blah blah blah blah. Yada yada yada yada yada yada yada. Blah blah blah blah blah blah blah. Yada yada yada yada yada yada yada. Blah blah blah blah blah blah blah. Yada yada yada yada yada yada yada." "Yeah, yeah, whatever ... you know the Deal.." Thank You!!!

Rocks, paper, scissors

Paulina Montes
Gabriel Monts

Jung-Sik Moon
Jumao Moore

Peter Moore
Adriana Moreno

Guillermina Moreno
Doran Mori

Kevin Morris
Shana Morris
Itamar Moses
Simon Mosk-Aoyama
Alex Moskovitz
Gandiva Moss
Elizabeth Muller
Millie Muller

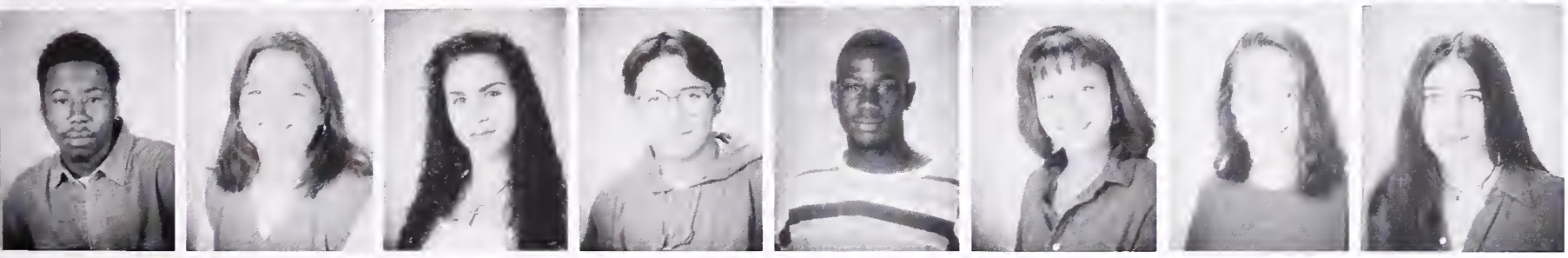

Jamaal Murphy
Amanda Nakahara
Erika Nava
Ariel Nava-Spatz
Hannibal Navies
Tanmika Neal
Rachelle Nemitz
Carolyn Newman

Maruwa Ngumezi
Phuong Nguyen
Dion Nichols
Joshua Nichols
Samuel Nickelsen
Laura Nieto
Noah Niufar
Ladonna Norris

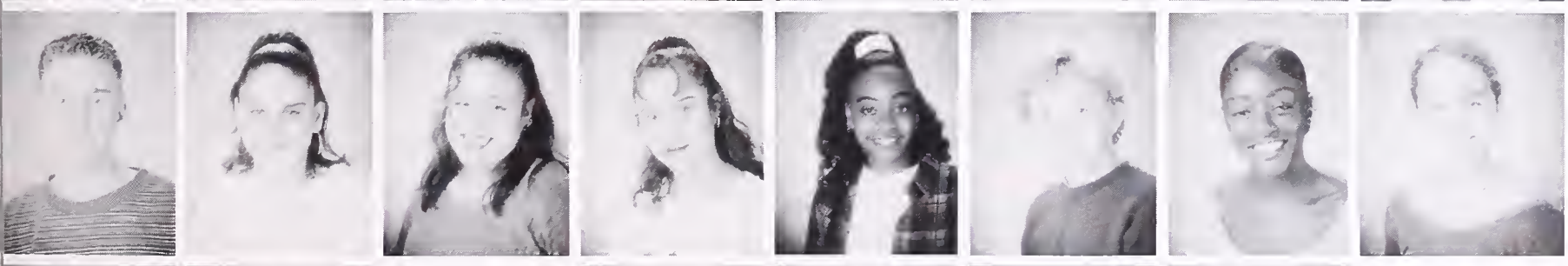

Matthew Nowak
Rosaura Nunez
Edith Ochoa
Virginia Ochoa
Jesekah Odom
Krzysztof Odyniec
Maisha Oliver
Serena Orloff

Christian Ortiz
Brian Osserman
Lookwhoi'mnextto
Bertha Paez
Behrang Pakzad
John Palmer
Benjamin Palmquist
Gosa Kaneg

Desma Patterson
Keisha Patterson
Perlita Payne
David Paz-Rivera
Natharchia Peoples
Guillermo Perez
Rita Perez
Joaquin Perez-Campbell

Na'eem Perry
Rayna Petty
Ben Phelps
Amphaphone Phouannavong
Jodi Pincus
April Pipkin
Darnell Pipkin

Gwhugee Pittman
Lea Policoff
Lawonda Ponder
Anne Potter
Noah Potter
Burton Powell
Daniel Price
OUCH!!!!

Ryan Prichard
Maria Puicon
Enrica Qualls
Tejasvi Rajput
Dorian Ramirez
Angelo Ramos
Christopher Rea
Hungo Ver

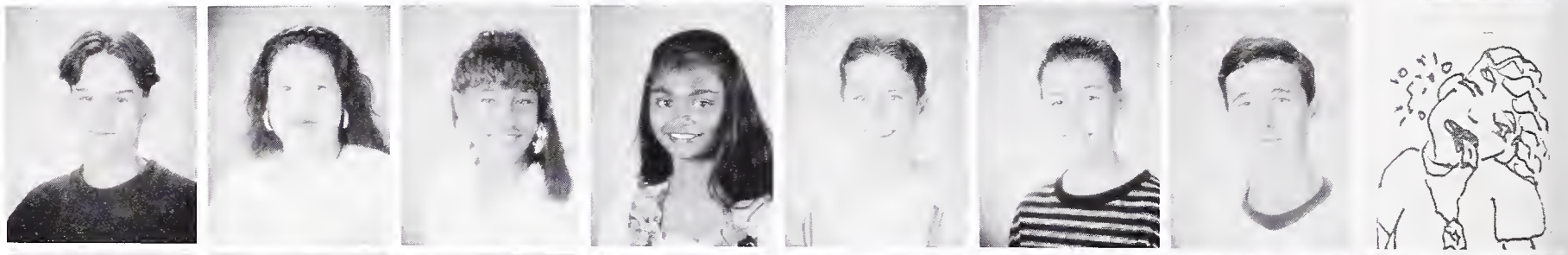

Guduru Reddy
Guilermo Reher
Nathaniel Reinke
Liat Resnikoff
Dylan Retzinger
Terrence Reynolds
Levar Rhodes
Alexander Rice

Chanda Rice
Joclyn Rigmaiden
Alexander Rincon

Victor Rios
Amaya Rivera
Lillian Roberts

Marie Roberts
Lyesha Robinson
Naimah Robinson

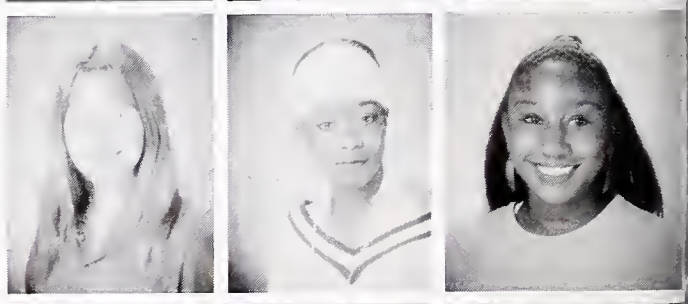

Lorena Rodriguez
Mynitra Rogers
Winston Ross

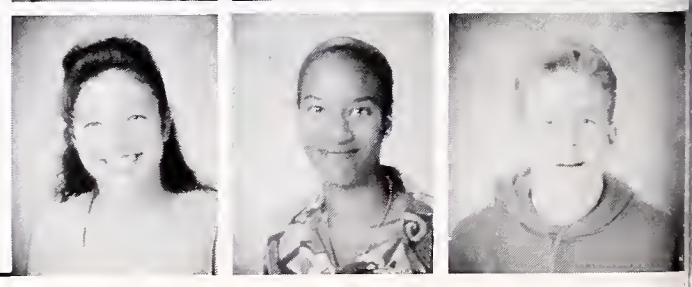

Larry White whispers,"Pssst! Renaldo, don't you know this is the underclass section??"

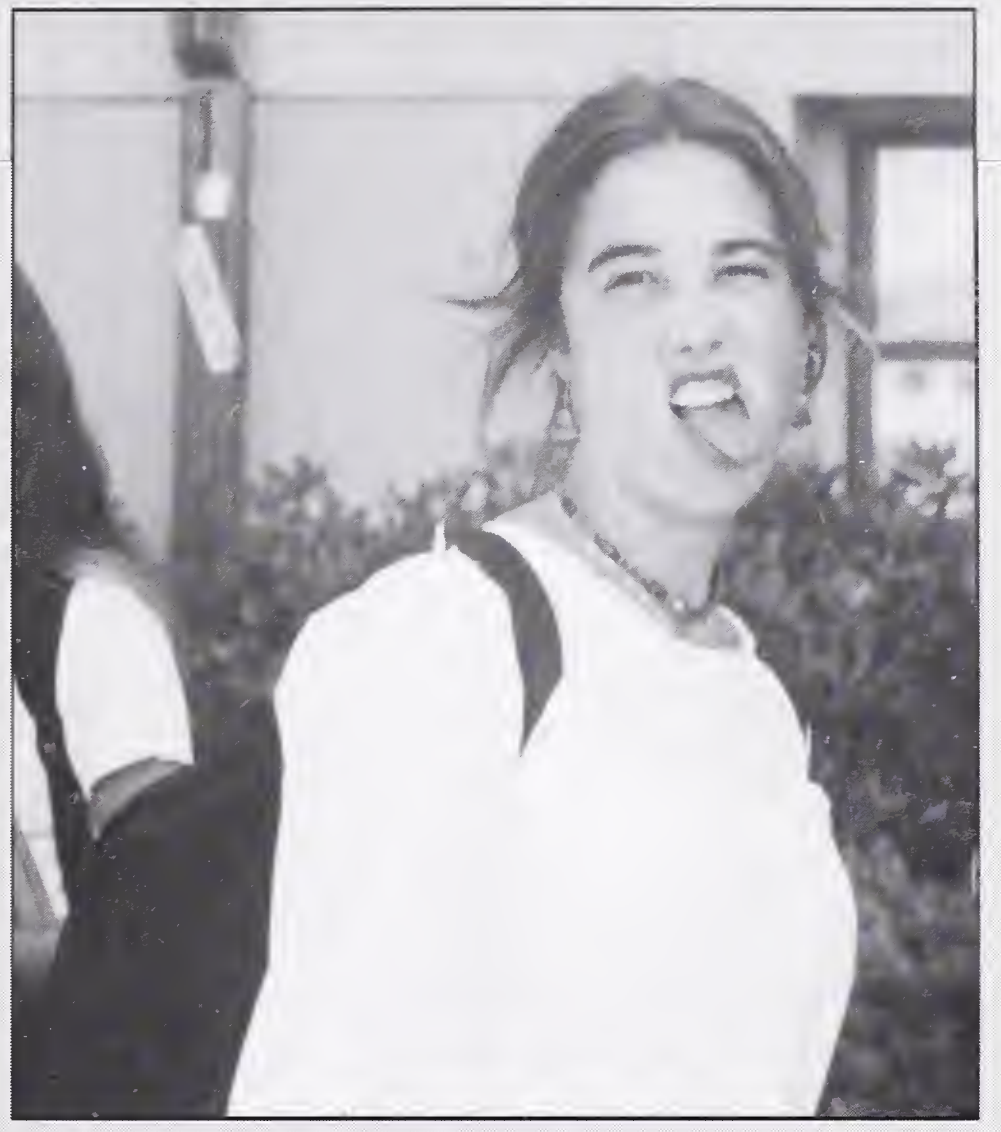

Clara Hennen looking her very best.

Tali Roth
Nicole Roulette
Tobe Sachs-O'neal

Justin Sachs-Weintraub
Natalie Saibel
Amanda Salzman

Lashini Samerawickreme
Bo Beau
Roberto Santiago

Selina Satterlee
Doris Scarbrough
Akiva Schaffer

Daniel Schwab
Adam Schwartz
Brittany Schwartz

Jonah Schwartz
Elizabeth Selvin
Dan Shaked
Eric Shaughnessy
Zorro Shaw
Aram Shepherd
Tanisha Sherrod
Veronica Shipp

Marc Shotland
Quinn Shy
Jenny Shyu
Benjamin Sieck-Hill
Shira Silver
Martin Simpson
Tinisha Sims
Julian Liu

Paramy Sisuphan
Shana Sklare
Molly Sklut
Jonathan Sklute
Andra Smith
Charles Smith
Javan Smith
Keyanna Smith

Lindsay Smith
Lindsay Smith
Sara Smith-Rubio
Ryan Smukler
Jesus Solano
Terry Solomon-Tilley
Pavel Sorokin
Jessica Sosin

Bounthip Soukphaly
Caitlin Sparks
Helen Sparr
Juliet Spear
Eli Spilsbury
Quienna Spriggs
Kasin Sriwatanakul
Tamarra Stanley

Tiffany Stapleton
Katherine Steinhardt
Charles Stevens
Sonia Stevenson
Taiwo Stevenson
Ronald Stokes
Tarnesha Stovall
Rogel Strange

Fumie Sugino
Rachel Sultan
Baron Sun
Bret Sweet
Elisabeth Swim
Andrew Sywak
Teresa Taylor
Rene Taylor

Semerab Tedla
Maggie Tenenbaum
Eric Tennie
Rasabehari Terhanian
Danielle Thury-Zaragoza
Ebonee Thomas
Darryl Thompson
John Thompson

Stephanie Thompson
Delvin Threat
Juliette Tolman

Eszter Tompos
De Anna Torrez
Maxwell Track

Toan Tran
Lakeisha Trevillion
Gwyneth Tripp

Robert Troutt
Valerie Troutt
Brandy Turner

Brandy Turner
Jessica Tuttle
Ashtara Varga

"Look at those streakers on top of the community theater!"

No Photo Available

Berang gives Zach moral support

Jeremey Vela
Maribel Villanueva

Katherine Vizas
Paul Vogler

Isadoranel Von Knopka
Soraya Vorster

James Wagstaff
Tulani Walker

Michael Wallman
Nancy Ying Wang

Demian Warner
Julianne Warner
Lauren Wayne
Erec-Michael Weber
Orion Weissmann
Lawrence White
Rebecca White
Andre Williams

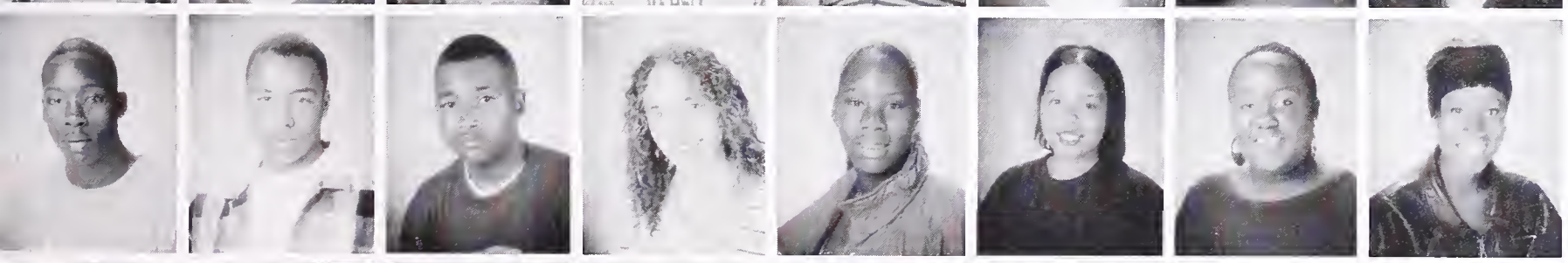

Arthur Williams
Damon Williams
Jamel Williams
Jessica Williams
Keisha Williams
Kelly Williams
Leilah Williams
Marsala Williams

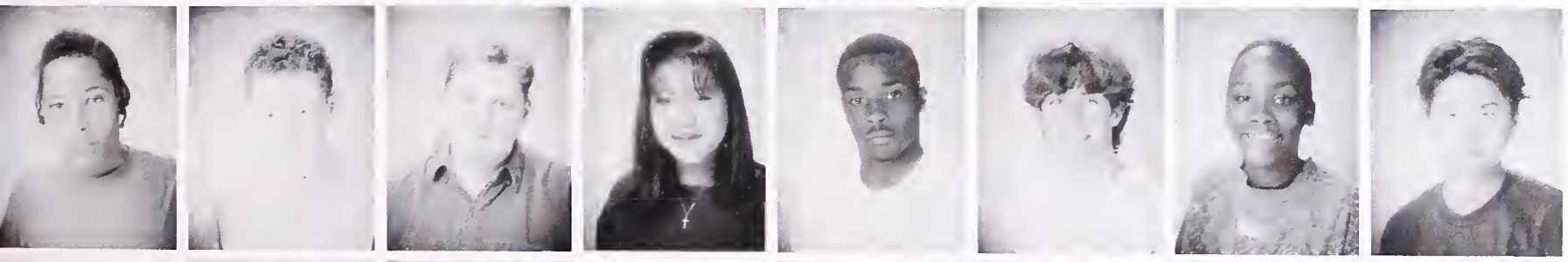

Walter Williams
Ian Wilson
Jonathan Wiseman
Naisa Wong
Chad Wright
Samuel Wright
Salima Wyrick
Lee Xe

Lin Xia
Alice Yee
Chol Min Yi
Harvey Young
Oscar Zavala-Castillo
Fidel Zawde
Noah Zoloth-Levy
Julien Bonnel (Sorry)

SOPHOMORES

MCMXCVI

Robert Acosta
Brea Acton
Jasmin Aguilar
Jorge Alejo
Andrea Ali
Fevuza Alimova
Zasanah Allal
Leroi Allen

Hameed Alqassari
Peppa Anderson
Signe Anderssel
Kojo Arhin
Floyd Armbrester
Kristy Aron
Naheed Aslam
Joe Aubrey Jr

Marco Azucena
Adeelah Baatin
Jonathan Baker
Tremaine Ball
Kristen Ballam
Jasmine Bankston
Rashidi Barnes
Anthony Barr

Leonard Batchan
Katina Bates
Carly Beane
Katherine Beane
James Beaver
Lamar Bencent
Nora Benitez
Deanna Bennett

Jennie Berberich
Daniel Berger
Niger Berry
Adam Beverly
Margaret Bezaitis
Anthony Blackman
Nancy Bomse
Julien Bonnel

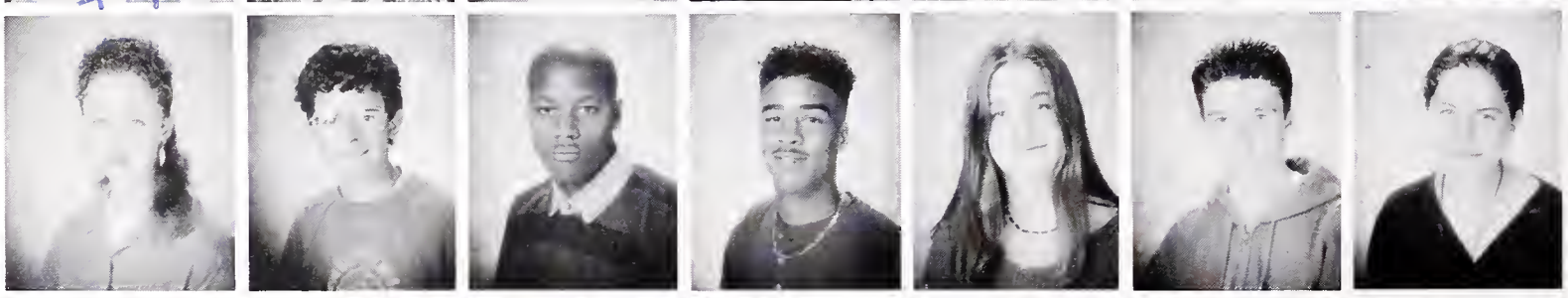

Picture NOT Available

Elizabeth Boss
Christina Bottini
Angel Bowie
Tiffany Boyce
Victor Boyce-Garcia
Nichelle Boykin
Michael Bradley
Rachel Brand

Shawn Brass
Caleiph Brewer
Anna Brodsky
Kate Brosgart
Kim Brown
Melanie Brown
Charnee Burgin
David Burmester

Sarah Burns
Jovan Burton
Ray Cagan
Fiorella Canegalli
Dizzy Bitch
Geeno Carlone
Maria Carriedo
Rosa Carrillo

James Carter
Kazem Cash
Erica Cassidy
Jesus Castellanos
Po-Wan Chan
Sonia Chan
Matthew Chandler
Lily Chao

Elias Chavez
Amy Chen
Kimberly Chew
Ruben Christovale
Nicholas Cintron
Anneka Citrin
David Clardy
Emilie Clark

Lakeisha Clark
Lavanglist Clark
Hanifea Click

Douglass Cobb
Carl Coffin
Jeremy Cohen

Joe Cokes
Shannon Cole
Eric Coleman

Nicole Coleman
Ogbonna Coleman
Ann Collins

Melina Collins
Tyra-Lynn Collins
David Conerly

James Dowling didn't drink his V-8.

Nora Convery-Bullock
Vranda Corbin
Vronika Corbin
Andres Cortez
Natasha Cox
Damien Crockett
Kevin Crook
Eriberto Curiel
La Vonna Dandy
Vu Dang

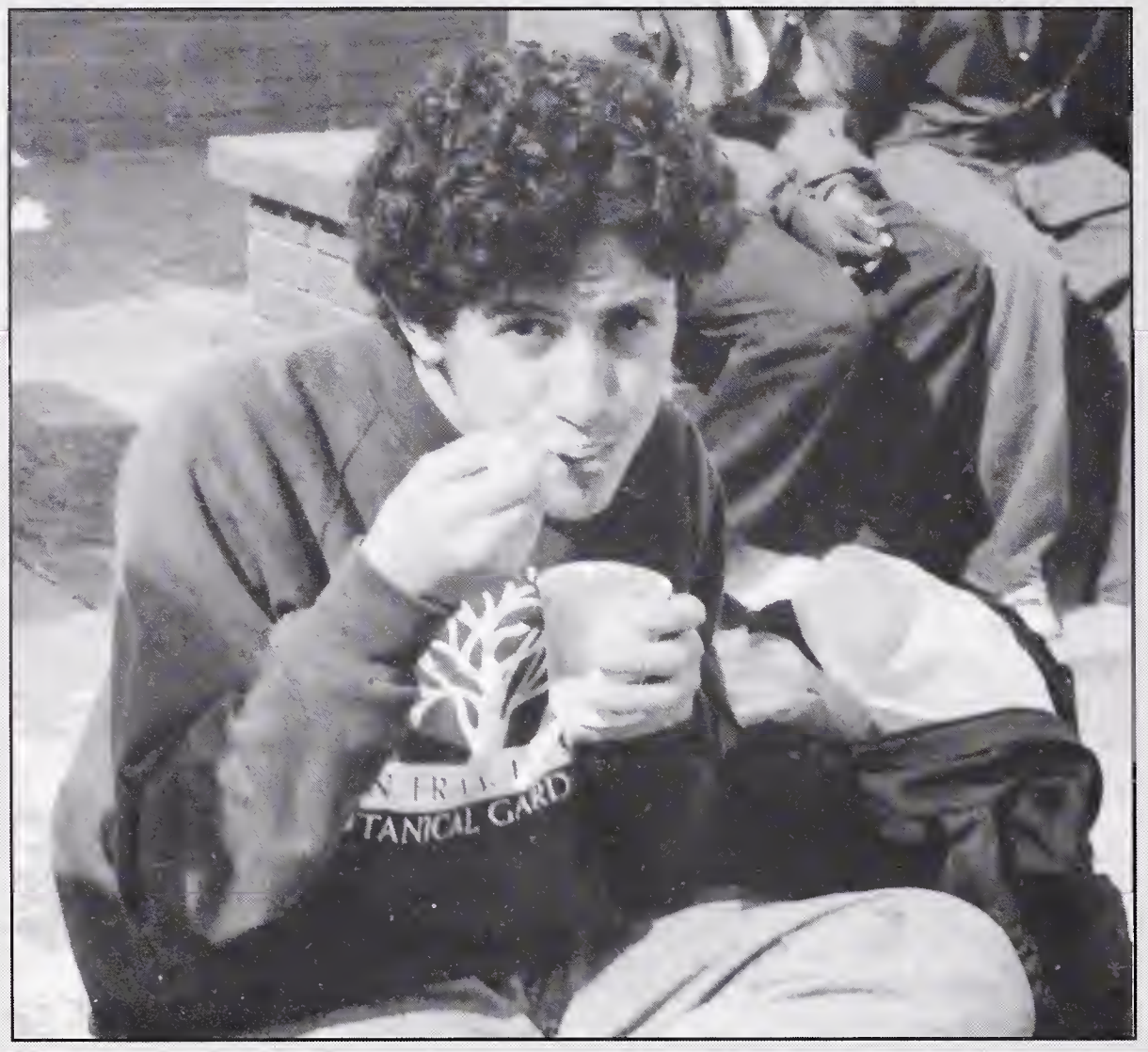

Yogurt: fun and calcium all in one.

Opal Daniels
Carlos Dantas
Phillip Darden
Corey Datz-Greenberg
Gillian David
Alan Davis
Dinar Davis
Heaven Davis

Njesani Davis
Tameka Davis
Tieshea Davis
Kathleen Davison
Aaron De Haven
Damien De Marco
Denisha Delane
Sonia Delgado

Lashanta Deruise
James Dick
Thi Diec
Khanh Do
Christopher Dobson
James Dowling
Sharonda Easiley
Daniel Edinoff

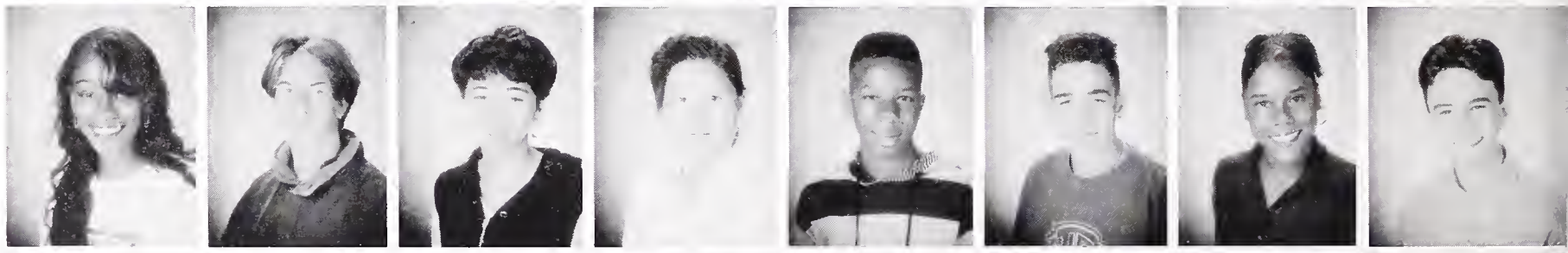

Talisha Edwards
Sarah Ellinger
Amina Elmahdy
Dameon Engblom
Alisa Erwin
Helen Escobar-Salgado
Monique Eskridge
Angelica Espinoza

Goddess

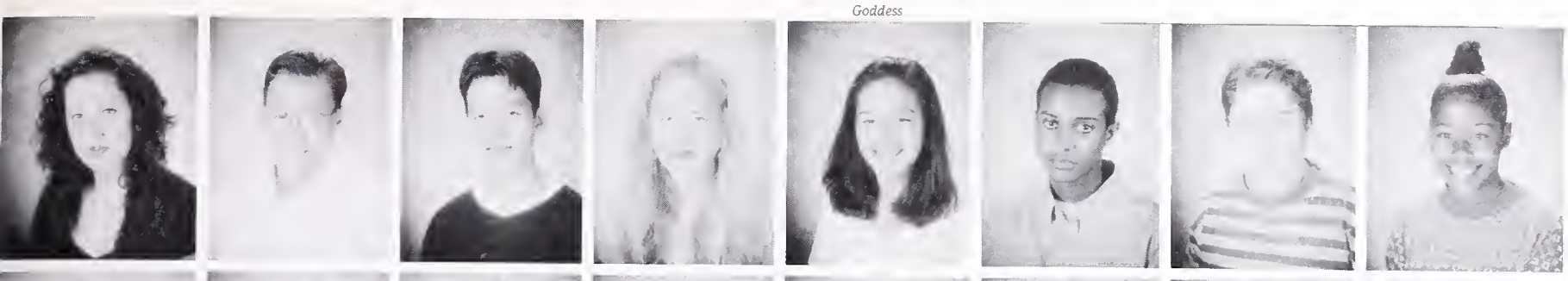

Josefina Espinoza
Bruce Evans Jr
Jonah Ewell
Lori Fagerholm
Nina Fallenbaum
Abey Fassil
Jesse Feldman
Taninha Ferreira

Brenda Figueroa
Inez Finley
Ya El Fisher
Leah Fletcher
Angel Flores
Marisol Flores
Brandon Floyd
Remy Fortier

Frozen in Time

The species *Sophomoronous*, noted by its relatively small frame was discovered shortly after the *Juniorius onemoreyearius*. Behaviorally, *Sophomoronous* had a slight dominance over the *Freshman minorous*, however it was often times hard to tell the two apart. Although most of the *Sophomoronous* recovered had not yet reached their maturity level, it is noted that a significantly higher number of females were (both mentally and behaviorally) mature, compared to the males.

Several specimens were found, frozen in their footsteps, apparently running inside the Community Theater with objects recognized as "clipboards". The purpose of these "clipboards" is not yet known, however it is suspected that they served as a possible defense mechanism, as all of the specimens tested with a high stress level - along with the fact that many were traveling at their top speed. In conclusion, researchers found that luckily all *Sophomoronous* go under a metamorphosis, into their higher state of being: the *Juniorius onemoreyearius*. ■

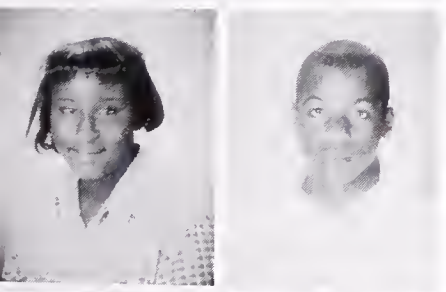

Roy Foster
Shoshana Francis
Quiana Franklin
Aaron Franzen

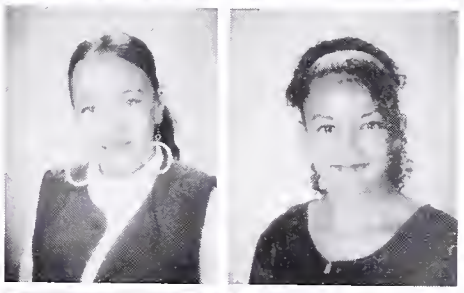

Arian Frett
Aaron Friedman
Cristal Gahagan
Cecilia Garibay

Dana Gatto
Nakia George
Alma Gil
Joel Gildersleeve

Kiana Gipson
Terrence Gladney
Ursula Glandon
Justin Glenn

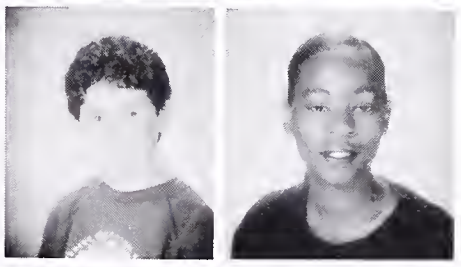

Loren Goetz
Yeshayah Goldfarb
Seth Goldman
Uranus Gooden

Amanda Goodin
Alexei Gopnik-Lewinski
Robert Gordon
Damian Goree
Moses Graubard
Vernon Gray
Jason Green
Tiffany Green

Charles Grisby
Matthew Grossman
Jamila Groves
Phillip Growney
Joshua Gustin
Douglas Gutierrez
Thuy Trang Ha
Eva Haberfeld

Jamil Hall
Kentrell Hall
Morghan Hallinan
Kamilah Hamilton
Jacob Hansen-Joseph
Chad Hanson
Lawrence Hardin
Annetta Harris

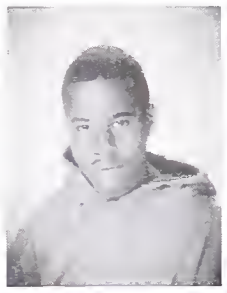

Victoria Harris
Shannon Harrison
Andrew Hart
Lakimba Hart
Erin Harvey
Glenn Harvey
Sasha Hauswald
Kerry Hegarty

Andrea Henry
Starr Henry
Daniel Hernandez
Omar Hernandez
Carlos Herrera-Mahoney
Akida Hightower
Selina Hill
Jennifer Hilton

Kelsy Hiyakumoto
Anna Horodysky

Maijastina Hourula
Mara House

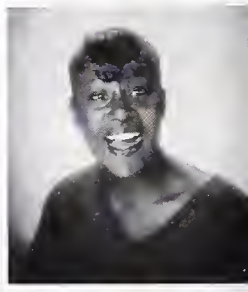

Daria Hoyer
Christin Hutchin

Alexander Hutton-Tine
Sarah Hyman

Karina Ibarra
Luis Ibarra

Raphael Isaacs
Jasper Israelsky

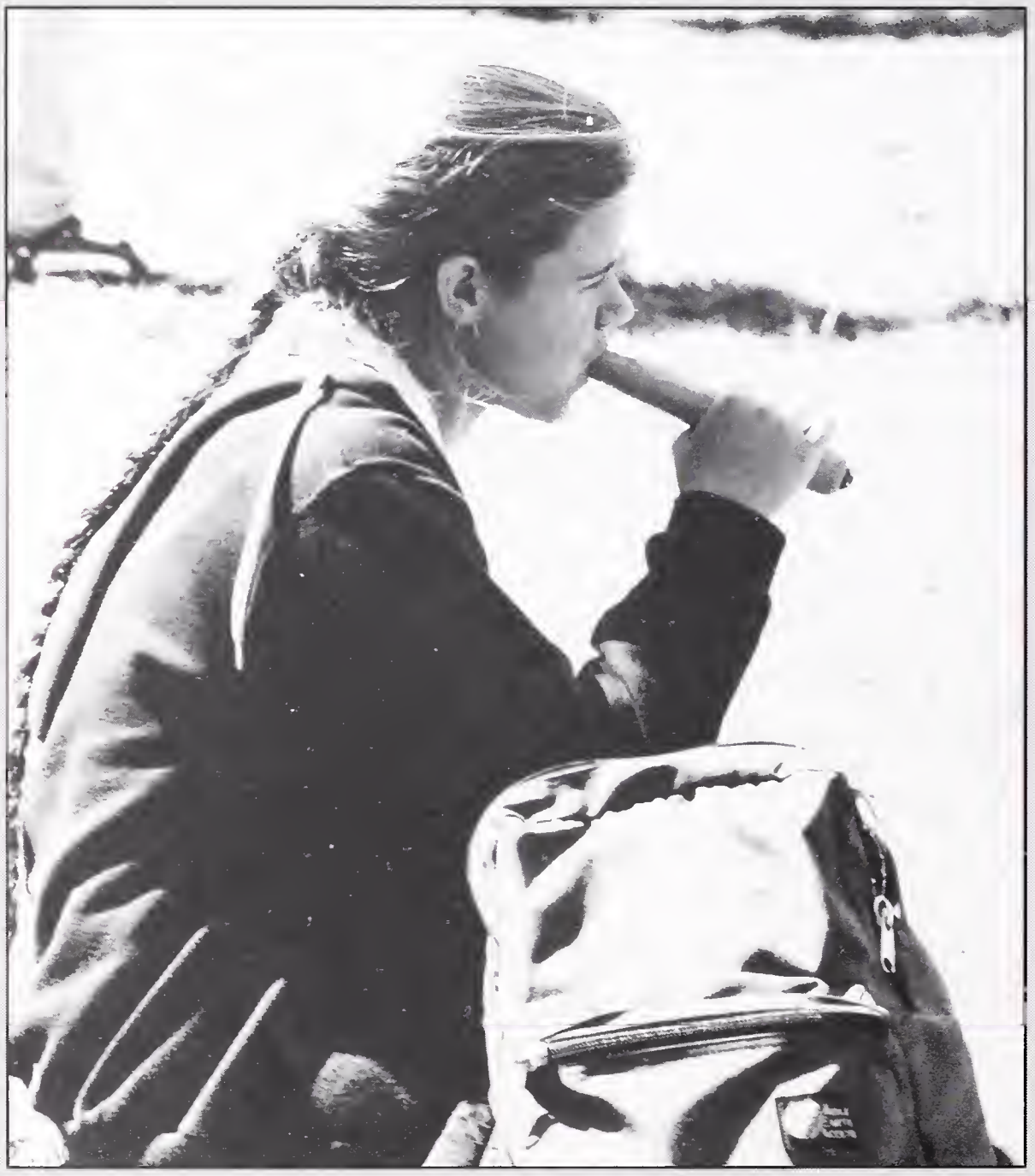

Create Your Own Caption: _____

James Ivey
Nnemaisha Jack
Angela Jackson
Ralph Jacobs
Andrew Jacques-Maynes
Benjamin Jacques-Maynes
Anthony James
Christine Jayan

Rahsaan Jiltonilro
Margarita Jimenez
Olivia Jimenez
Eric Johnson
Trayveon Johnson
Brandon Jones
Craig Jones
Deonna Jones

Isaac Jones
Kanika Jones
Sasha Jones
Christopher Judd
Pattama Kaenphet
Bettina Kaes
Eric Kaneko
Samuel Kao

Zachary Kasten
Alexander Katzen
Charlotte Kavangh
Eskinder Kebret
Jesse Keegan
Lygia Keilch
Keisha Keith
Terry Kelley

Lance Kelly
Sean Kelly
Zoltan Kent
Matthew Kerr
Beom Kim
Christopher King
Ima N. Erd
Helpiams Tuck

Michael Kirkwood
Jessica Kmetovic
Celeste Kopel
Ben Kopman
Jessi Koritz
Sacha Kumar
Sanjay Kumar
Pui Yee Kwong

Abigail L'esperance
Angela La Rosa
Gennelle Lacy
Marianne Lagaay
Fumei Lam
Matthew Lam
James Lane
Breandain Langlois

Eva Leavitt
Rebecca Lee
Mercedes Leeper
Erick Leif
Jack Lemieux
Rebecca Letz
Shoshana Levy
Venus Lewis

Kingston Lim
Richard Lin
Avonti Lindsay
Pia Liniger
Wei-Su Liou
Nicole Lipinski
Thisisbo Ring
Aytan Litwin

Lisa Liu
Yang Liu
Joseph Lopez

Quamesha Lott
Nichole Lovejoy-Chew
Alem Lowther

John Luangrath
Thiphavanh Luangrath
Genevieve Luckel

Siov Ly
Toni Lynch
Melissa Mac Arthur

Earl Mack
Maria Maldonado
Hanna Malm

Claudia Manrique
Renee Manrique-Strombe
Jennifer Manuel

A sophomore plays patty-cake with an imaginary friend.

Gabriel Many
Billy Martin Jr
Lashunta Maryland
Kyle Mc Clerkins
John Mc Clung
Kaleb Mccaw
Kenyoka Mcgee
Jerome Mcintosh

Marcia Mckniff
Michelle Mckniff
Robert Mcknight
Jai Mclin
Kenneth Mcmichael
Rufus Mcneeley
Alan Mcpherson
Tanisha Means

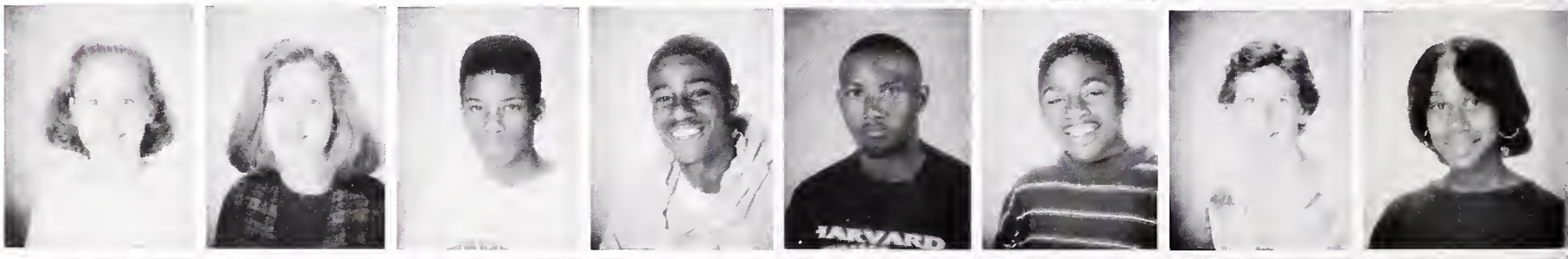

Felicia Mello
Sandra Mendonca
Aklil Mesfun
Darien Meyer
Olivia Meyers
Trygve Mikkelsen
Ayah Miller
Kimberly Miller

Lakeita Miller
Nili Miller
Nelly Mishina
Macinda Monges
Jason Monroe
Anietra Montgomery
Bo Diddley
Arionne Moore

Omar Mora
Sarah Morimoto
Ann Morton
Meagan Mosher-Stockinge
Lizeth Munoz
Omar Munoz
Joanna Murray
Miriam Naegle

Leda Nelson
Vanessa Nelson
Derrike Newman
Dat Nguyen
Nam Nguyen
Phuc Nguyen
Ryan Nicholas
Carlos Nietschmann

Stacey Nilles
Susannah Nord
John O'neal
Jamal Odom
Hwayoung Oh
Rin Okano
Fatima Oliver
Marika Olson

Daniel Ominsky
Laura Padilla-Garcia
Luz Paez
Byron Pakter
Alaina Palega
Thapanee Panvisavas
Panagiotis Pappas
Hamsa Paranhos

Nathan Parsley
Elliott Parsons
Felix the Cat
Desma Patterson
Sequoia Patterson
Simi Paul
Fabian Perez
Juan Perez

Jeffrey Perry
Sheldon Pervoe
Nathan Phillips
Sourichanh Phoumyuong
Jolynn Piazza
Tamara Pickett
Reina Pineda
Latoya Pitts

Elizabeth Powell
Judge Pritchett
Jelani Privitte
James Pryor
James Ragon
Jamala Rahim
Jamila Rahim
Mannu Rai

Jose Ramirez
Carlos Ramos-Slapin
Elizabeth Rapoport
Sarah Rauskin
Gabriella Raymond
Miyesha Real
Chad Reed
Ousha Reed

Jay Rehor
Shira Reich
Justin Reid
Anna Reidenbach
Irene Reyes
Sonia Reyes
Marcelle Rice
Dilone' Richard

Kirt Richards
Katherine Richert
Maureen Richey
Dara Richman
Scooby Doo
Coreal Riday-White
Maurice Rideau
Vanessa Riles

No Photo Available

Matthew Rioux
Clay Roberts
Sara Roberts

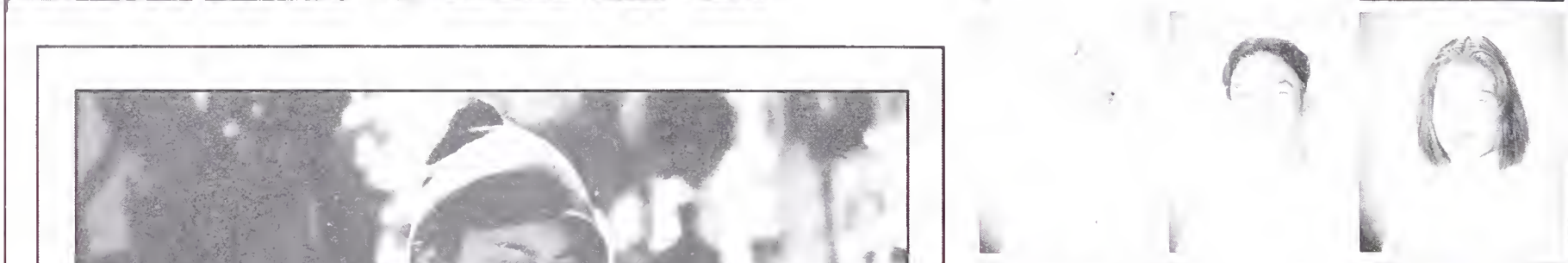

Rebecca Robertson
Chelsee Robinson
Jeremy Robinson

Jerika Robinson
Carrie Rodd
Roberto Rodriguez

Charalyn Rogers
Emando Roos
Ian Rose

Alexsander Rossman
Xenia Rudnycka
Lashawnta Rufus

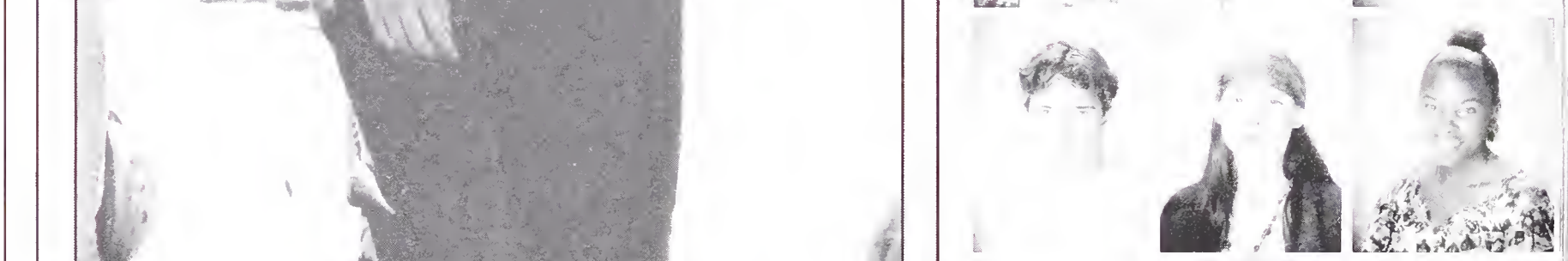

Megan Ryan
Zachary Ryan
Hussein Sabeh

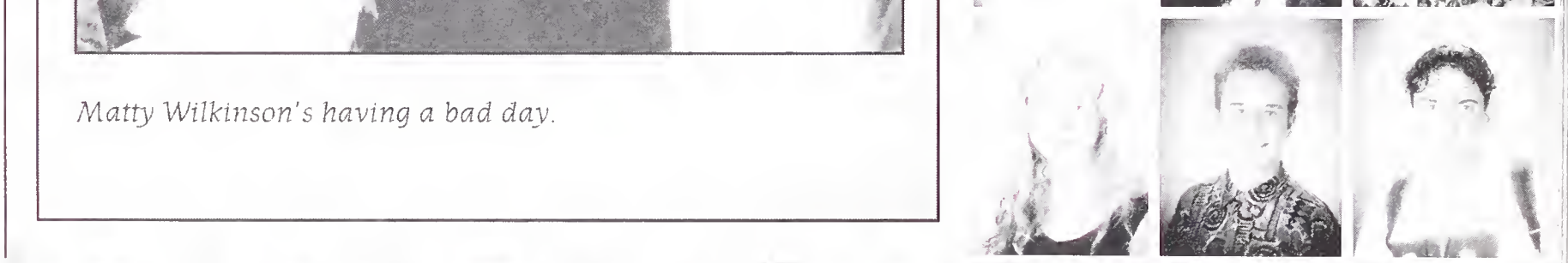

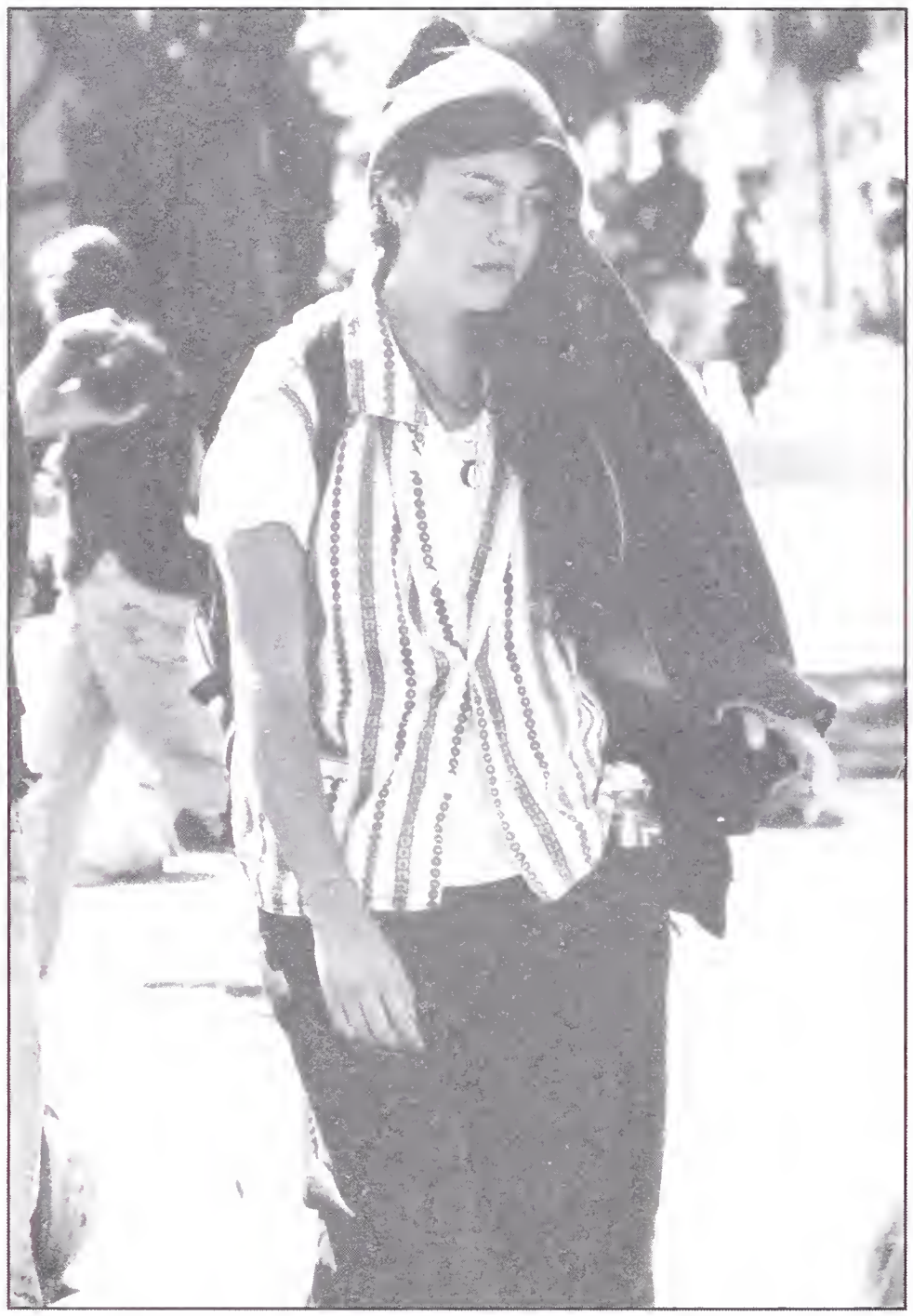

Matty Wilkinson's having a bad day.

Rosario Salinas
Andy Samberg
Robert Samuel
Willi Sanchez
Tiffany Sanders
Ian Santa Cruz
Jesus Santillan
Rosa Santoyo

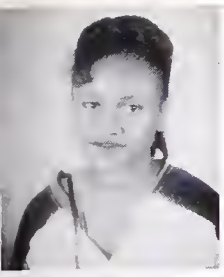

Zuzwani Savannah

Matthew Schildgen

Emily Schlessinger

Mallika Scott

Get a hotel room!!!

Rahjahli Scott
Phoebe Seaton
Saritha Seelan
Sophia Seidlitz-Freedman
Daniel Seltzer
Adam Selvin
Kafui Senyo-Mensah
Ameet Seth

Abdel Shakur
Renee Shank
Amber Sharpe
Ira Shiflett
Ayona Shipp
Rachel Siebert
Anna Silverstein
Louis Simmons

Thomas Simmons
Jocelyn Simon
Shanee Singleton
Aristio Singson
Rike Sitas
Heather Skibbins
Evan Smith
Glenna Smith

Jason Smith
Nicholas Smith
Victor Smith
William Smith
Evan Snow
Elana Solarz
Nyima Sorenson
Miranda Spang

Michele Spencer
Makia Spriggs
John Squires
Sarah Squires
Nicole St Lawrence
Shayna Stanis
James Starnes
Lindsey Stern

Jacqueline Sterns
Jacqueline Stevens
Tanisha Stevenson
AndrewStewart
JohnStewart
Marisa Stewart
Madie Stipovich
Dante Stitt

Jonathan Stoper
Regginald Strange
Abigail Sullivan
Cordelia Sutch
Megan Sweet
Dai Yi Tang
Geechi Taylor
George Taylor

Willis Taylor
Laurie Teeter
April Telegadas
Remy Tennant
Aaron Terteling
April Theoudele-Zulu
Jennifer Thom
Hannah Thomas-Glass

Maya Thornton
Jared Tidwell
Tomiye Tidwell
Tejuanya Tolbert
Erin Truskier
Sorell Tsui
Brandy Turner
Christopher Turner

Zakiya Upshur
Misterro Gers
Tilen Vahcic
Francisco Valadez
Ryan Van Valer
Elisa Vargas
Maria Velazquez
Vikram Vemireddy

Byron Vincent
Suzanne Vlcek
Kiat Vongphrachanh
Katrina Waldron
Latasha Walker
Lateesa Walker
Malik Walker
Tracy Waller

Raven Walter-Rosenthal
Shu Wang
Taia Wang
Asheena Ward
Bianca Ward
Brett Washington
Amy Waterhouse
Aaron Watson

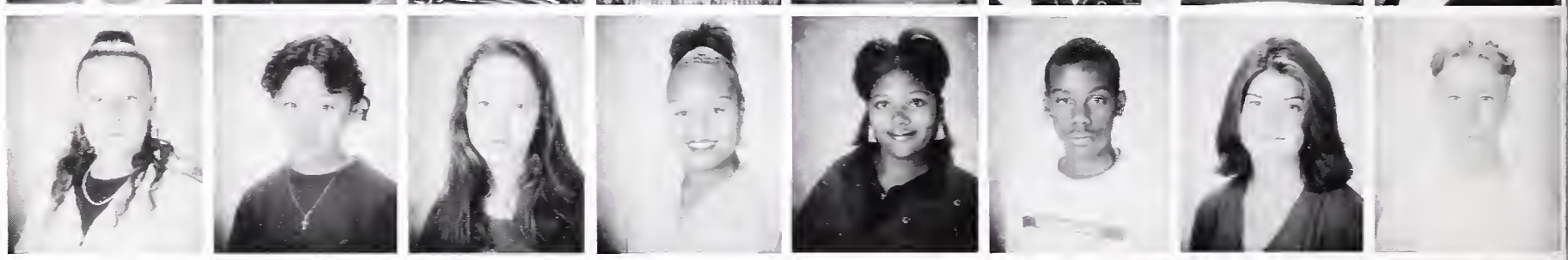

Cecilia Watson
Vajra Watson
Ari Weiss
Terry Westergaard
Rahsaan Whitney
Nicolay Wiborg
Margaret Wikander
Andre Williams

Bernard Williams
Corrinne Williams
Dawn Williams
Dejada Williams
Denita Williams
Edward Williams
Kianna Williams
Megan Williams

Richard Williams
Tiffany Williams
Robin Williamson
Nataniyah-Kha Wilson
Sarah Winnacker
Arshaye Winters
Abraham Wishnoff
Benjamin Wolan

Stephanie Wolf
Ellie Wong
Maria Wong
Willis Wong
Matthew Woodhams-Roberts
Ashanta Woods
Nora Woolley
Tanekiw Wright

Stephanie Wynkoop
Juanita Wynne

Michael Yamamoto
Rodrigo Yanez

Peter Yang
Alfa Yansane

Lakshmi Yaramala
Suchitra Yaramala

Helen Yee
Grace Yen

Stephanie shows Amy her new engagement ring.

Micheliene Yim
Leslie Yoshimura
Chastity Young
Doyle Young
Jason Young
Michael Young
Bonnie Yu
Sasha Zeldin

Erika Zender
Fredy Zielke
Billy Zigler
Rachel Zinman
Saul Zippin
Carolyn Zola

FRESHMEN

MCMXCVII

Haneef Abdul-Mumin
Caroline Adams
Chanel Adams
Adam Adler
Kemerick Agbor
Daeng Aiem-Sa-Ard
Alan Aki
Joseph Akin

Hatim Al-Bari
Ifedayo Alabi
Christian Alcala
Jonario Allums
Toni Anderson
Bryan Andrews
Mack Ao
Hannah Aoyagi

Alexandra Aquino-Fike
Alejandro Argueta
Hager Asefaha
Brian Augsburger
Ahmad Austin
Yolanda Bacon
Justin Balch
Ian Baldridge

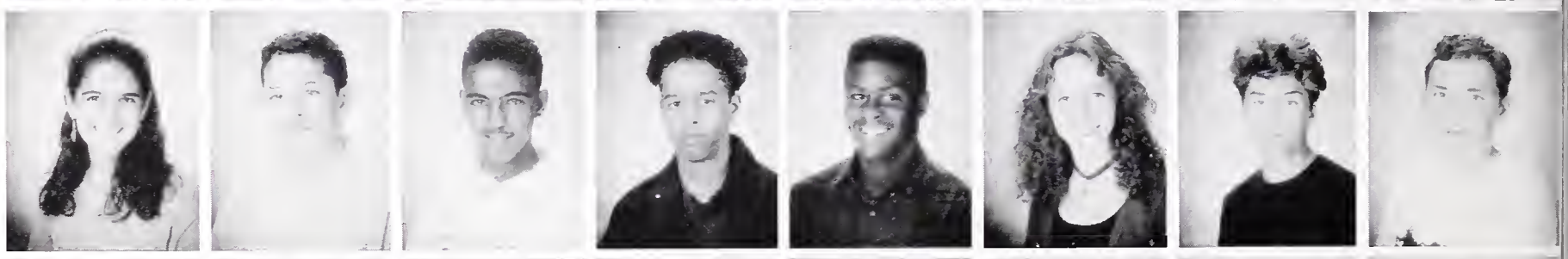

Robin Ball
Sepfha Banjo
Eamon Banta
Wodaje Bantidagne
Michael Barber
James Barnes
James Battiste
Kenneth Beatus

Robert Begusch
Dory Ben-Shalom
Shie Benaderet
Jacob Bern
David Bernbaum
Corinthian Berry
Alexandra Berzon
Aaron Bevien

Belinda Bigbee
Sara Billing
Kejana Black
Justina Blakeney
Danielle Blocker
Danisha Blocker
Nakia Bluford
Lou-Ann Boemio

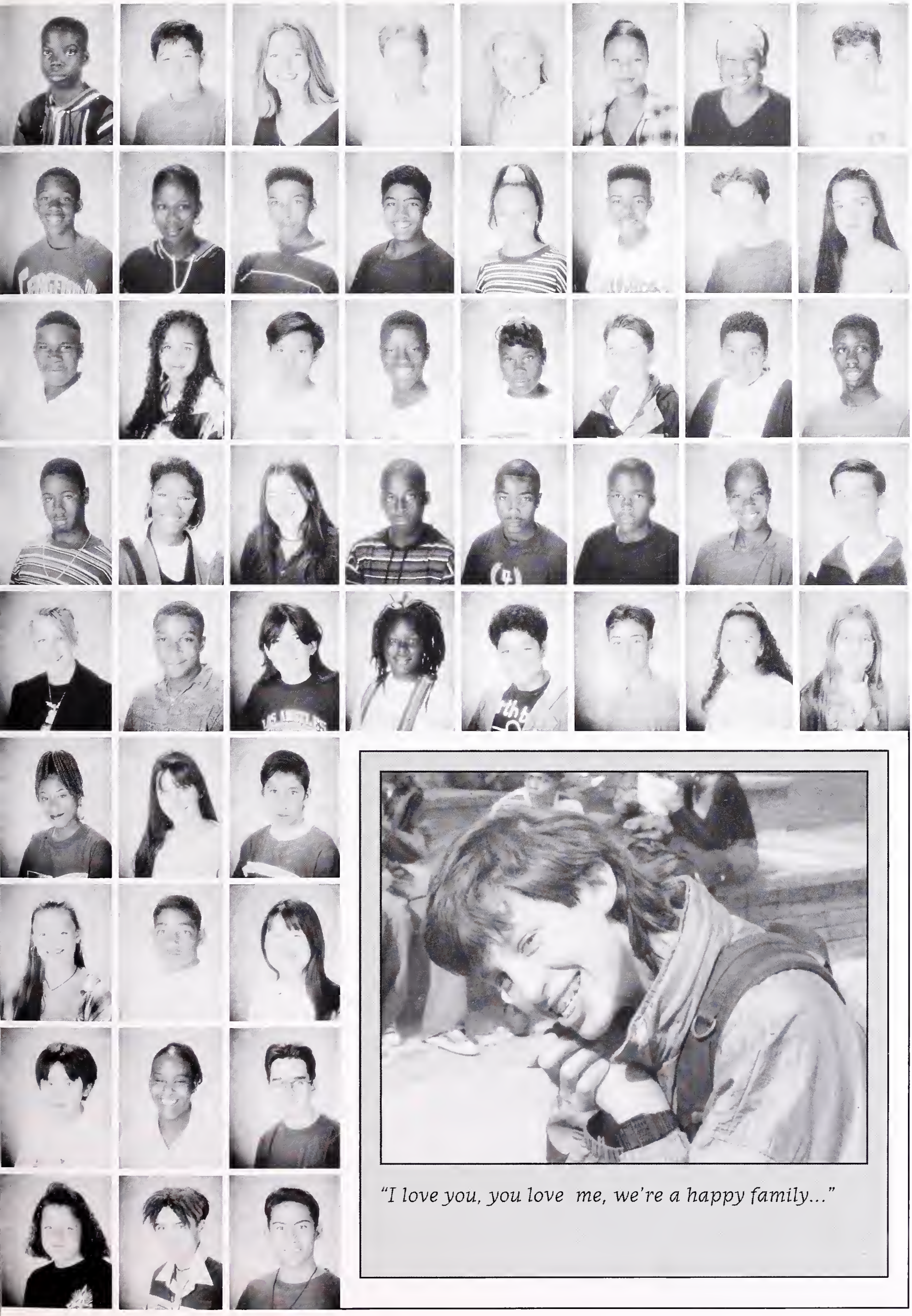

Keith Bolden
Justin Boley
Laurel Bone
Thomas Borton
Audra Boykin
Shani Boykin
Earlene Braxton
Max Breecker

Nichalas Breland
Michelle Brewer
Shawn Brewer
Martin Briggs
Leticia Brown
Norman Brown
Noah Brownlow
Eva Brunner-Velasque

Kenneth Bryant
Paula Bryant
Steve Bui
Josarso Bulton
Monique Burge
Jon Burke
Ryan Burke
Andrew Burns

William Burns
Audrey Burton
Simone Butler
Tyrone Butler
Daryl Byndloss
Derrick Byndloss
Dana Byrd-Stubblefiel
Liam Callaghan

Daniel Callahan
Antonio Campbell
David Cantrell
Kelly Carlisle
David Caro-Greene
Seiji Carpenter
Carla Carrillo
Leela Carroll-Ridella

Pamela Carter
Alynn Cassidy
Daniel Casuso

Jessamine Catalfo
Pedro Ceja
Jessica Chan

Tom Chan
Raemona Chappell
Jonah Charney-Sirott

Clara Chavez
Eli Chessen
Tyler Chin

"I love you, you love me, we're a happy family..."

Kean-San Choo
Calvatta Christian
Celeste Chun
Ming-Wai Chung
Huan-Hua Chye
Ebony-Lee Clark-Smith
Tawra Clarke
Lucy Cline

Amanda Coffey
Rachel Coffin
Avery Cohn
Antwoine Coleman
Renisha Coleman
Keytasher Collins
Kayla Colvin
Arrikka Conner

Jenna Conrad
Andrea Corr-Boudreaux
Vonchee Cossey
Sayo Costantino
Tana Coulter
Maya Crayton-Thomas
Natasha Crosby
Natoya Crosby

Martha Cunningham
Adinah Sharon Curtis
Christian Cussen-Vurlumis
Aladrianne Dacus
Robin Dalton-Hill
Arrelaine Dameron
Jason Dandridge
Lavendor Dangerfield

Dwayne Daniels
Dwight Daniels
Edward Daniels
Zaccary Danison
Bintou Dasilva
Lisa Davidson
Abigail Davis
Breianna Davis

Charicka Davis
Elise Davis
Marilyn Davis
Tandeeka Davis
Andrew Day
Sebastian De Raadt
Miguel Dejean
Ronald Delk

No Photo Available

Remy Della
Hardeep Deol
Keiko Dickens

"Uh...Could you get the bee off of my ice cream cone?"

Julia Dietz
Griffin Dix
Donte Doiron

Gwendolyn Donaker
Mary Dougherty
James Douglas

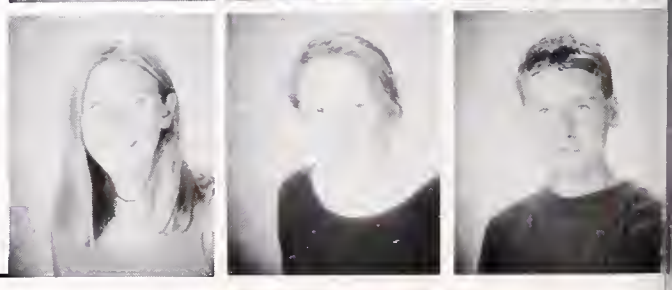

Isabel Douglass
Angelo Dubuisson
Cau (Marvin) Duong
Janis Eastman-Moore
Anna Economides
Hazim Elbgal
Francisco Elizondo
Eytan Elterman

Jaxom Engblom
Julian Engelmann
Matthew Epstein
Jorge Espinoza
Natalie Esquire
Ralph Evans
Nicole Ewing
Barnabus Fairfield

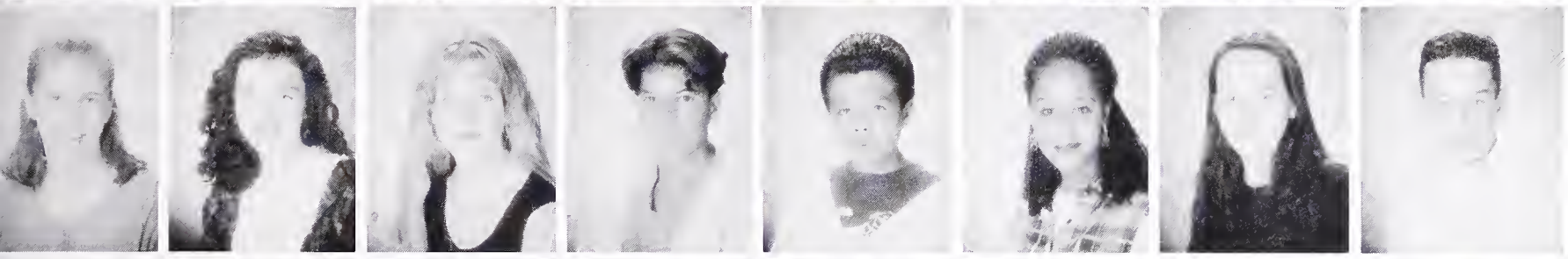

Deborah Fajans
Mara Falk-Finley
Rebecca Ferguson
Inti Fernandez
Ramon Fernandez
Judy Fesseha
Lesley Fields
Nicholas Filipek

Kevin Fingerman
Sanna Fitz
Tiffany Floyd
Nicole Foggy
Syef Folse
Jiayuan Fong
Aron Ford
Henry Ford

Sean Ford
Paul Foster
Shannon Fox
Joshua Frank
Marie Frank
Jason Franklin
Roxabeth Frausto
Gabriel Fredman

Rachel Freeburg
Molly Friend
Adama Frye
Anne Fujimoto
Jamila Fuller
Julian Fulton
Cooper Funk
Nicholas Furuzawa

Yolanda Gallegos
Arielle Garcia
Francisco Garcia-Acosta
Sarah Garcia-Rubio
David Garrett (Lee)
Trevor Gates
Glen Gatlin
Karen Gee

Niesha Gibbs
Debra Gipsman
Rosalia Gonzales
Juan Gonzalez
Victor Gonzalez
Eva Goodfriend-Reano
Derrell Goodwin
Allegra Gordon

Nicole Gordon
Aisha Gorson
Ben Graber
Peter Graham
Adam Gray
Joseph Gray
Alexandra Greene
Ian Grimes

Brian Gunther
Diego Gutierrez
Paul Gutierrez
Christopher Hadden
Tsiennia Hadden
John Haddick
Beayches 1936
Teressa Haefele

Karin Hald
Katherine Hamilton
Michael Hammond
Elizabeth Hanauer
Lazuras Hardy
Kirsten Harris
Jessica Harris-Merrida
Lakreshia Hart

Natasha Hartman
John Hartsough
Antoine Hartwell
Valerie Harvey
Cynthia Hayag
Ari Haytin
Esinique Head
Daniel Heimpel

Erin Henning
Gernaro Jr Hernandez
Griselda Hernandez
Plinio Hernandez
A'dia Hervey
Kenisha Hickman
Elliott Hill
Bradley Hilton

Joseph Hirsch
Anna Hollenbach
Evelyn Hollier
Kianda Holmes

Tara Holsinger
Melia Hong
Regan Horner
Dasheme Hosley

Ari Houser
James Hughes
Thomas Hughes
Rebekka Hunt

Gene Hutcherson
Lookat Me
Sarah Ichioka
Dale Jackson

Rashad Jacob
Jason Jacobs
Paul Jacobson
Frederick James

Skateboard Dude

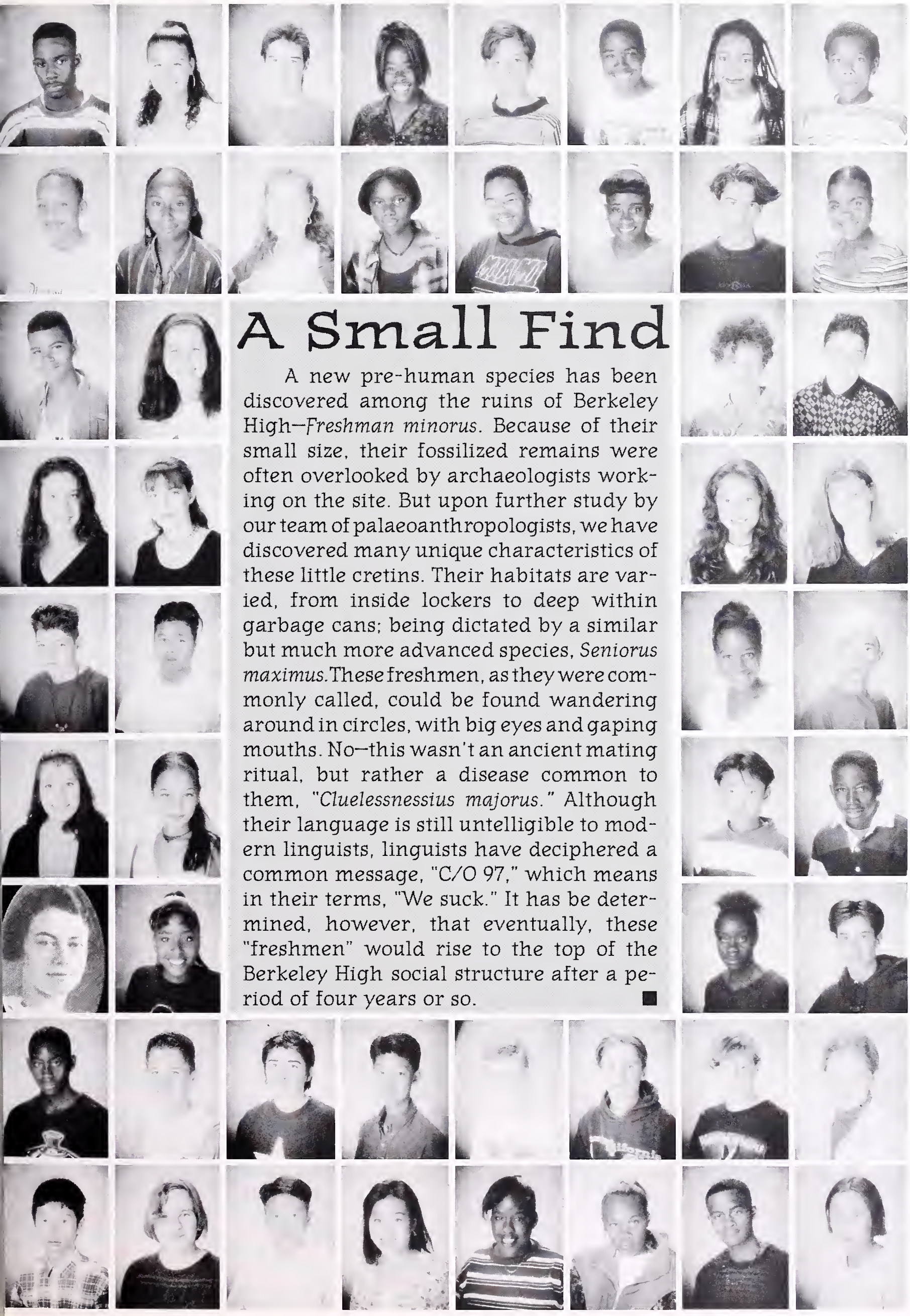

A Small Find

A new pre-human species has been discovered among the ruins of Berkeley High—*Freshman minorus*. Because of their small size, their fossilized remains were often overlooked by archaeologists working on the site. But upon further study by our team of palaeoanthropologists, we have discovered many unique characteristics of these little cretins. Their habitats are varied, from inside lockers to deep within garbage cans; being dictated by a similar but much more advanced species, *Seniorus maximus*. These freshmen, as they were commonly called, could be found wandering around in circles, with big eyes and gaping mouths. No—this wasn't an ancient mating ritual, but rather a disease common to them, "*Cluelessnessius majorus*." Although their language is still untelligible to modern linguists, linguists have deciphered a common message, "C/O 97," which means in their terms, "We suck." It has be determined, however, that eventually, these "freshmen" would rise to the top of the Berkeley High social structure after a period of four years or so. ■

Jonte Jasper
Carolina Jasso
Theodore Jencks
Rymisha Jenning
Dalibor John
Charles Johnson
Erica Johnson
Felix Johnson

Miyana Johnson
Morgan Johnson
Josephine Johnson-Audres
Alycia Jones
Armando Jones
Tamika Jones
Sterling Jordan
Tanisha Jordan

Masai Joseph
Hannah Kahn
Sebastian Karcher
Anthony Kardosky

Naima Katechis
Lauren Katzman
Sabrina Keilch
Bridget Kelly

Daniel Kemper
Noui Keomanyvong
Khiaecia Key-Cosby
Dev Khalsa

Kalsoon Khan
Alexis Kihn
Se-Jong Kim
Yaheem King

Leona Snow
Lechic Kirkendoll
Dionne Kirksey
Ned Kletz

Carl Knecht
Pierre Knox
Max Koch
Marcus Kodama
Erik Komendant
William Kramer
Alexander Kreit
Jennifer Kreysa

Wei Kwong
Christopher Lacombe
Cuong Lam
Stephanie Lam
D'nevia Lampley
Angela Landroy
Robert Lang
Christopher Langlois

Melina Larkin
Oscar Larson
Tam-Xuan Le
Alexandria Leckliter
Amelia Leclaire
Patrick Lee
Sung Lee
Angeline Leonard

Emonte Leonard
Georgia Leonard
Shaneek Levels
Mark Leverette
Amos Levy
Antoine Lewis
Trishana Lewis
Han Li

Charles Lindsay
Desiree Lindsey
Autumn Linn
Elisabeth Liong
Yi Liu
Ivan Lobas Harvey
Rasheedah Loharsingh
Jessica Lopez

Shameim Lowther
Bounleutt Luangraj
Lloyd Luis
Michael Lukas
Mikaela Luna
Matthew Lydon
Benjamin Lyon
Li Ma

Kristine Maas
Tobias Magree
Nancy Maldonado
Azadeh Malek
Lev Mandel
Daudi Manent'o
Alesandro Mapelli
Marius Marshall

Anna Martin
Daniel Martin
Dennielle Martin
Dustin Masterson
Anton Mates
Allison Matsunaga
Nikka Maynard
Uzo Mbanugo

Latasha McDonald
Peter Mccoll
Samantha Mccraw
Kamada Mcdaniel
Dara Mcgrath
Alicia Mcintosh-Hintzen
Maria Mckee
Shaye Mckenney

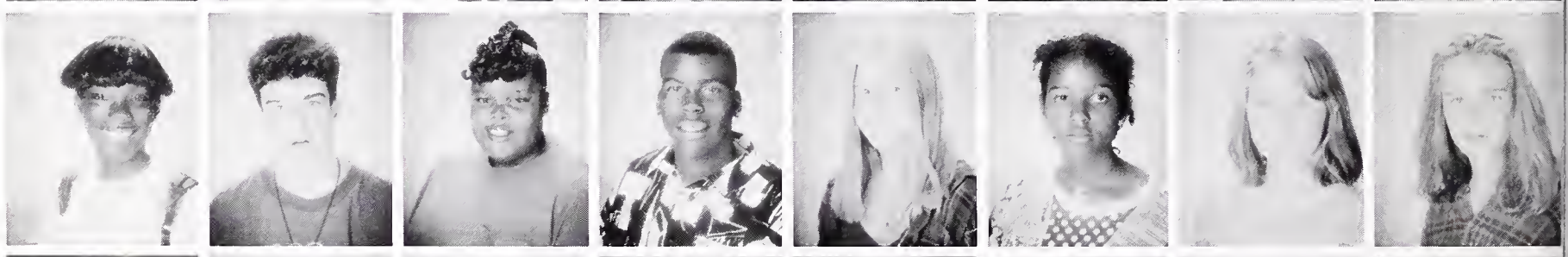

Inger-Lise Mcmillan
Bonnie Mcpherson
Ran Meng
Leo Menshe
Delane Mercado
Nils Metternich
Leah Meyerhoff
Suzanne Meyers

David Michel-Ruddy
Veronica Mikkelsen
Jabu Miller
Teddy Miller
Jabali Miller-Matsuda
Antionette Mitchel
Paris Mitchell
Jorge Moncada

An unseen force lifts Claire by her head

Safiya Moore
Amy Morales
Joel Morales

Samantha Morgan
Nihea Morris
Jaimie Morrow

David Moser
Damon Mosk-Aoyama
Damian Moskovitz

Anna Moyles
Jamilah Muhammad
Kalia Mullin

No Photo Available

Carina Munoz
Rosalinda Munoz
Rosaura Munoz
Marie Muscardini
Raina Myers
Rickey Myers
Hilary Nakao
David Narrow

Shane Nash
Estrella Nash-Tempkin
Aley Neely
Tamara Nemitz
Joseph Newkirk
Hanh Nguyen
Khaly Nguyen
Loan Nguyen

Thuc Nguyen
Thuy Nguyen
Christopher Nickel
Michael Nidiffer
Anthony Nubin Jr
Carmen Ochoa
Noelle Odom
Oladele Odus-Owen

Piotr Odyniec
Emily Oldham
Phaedra Oliver
Rachel Orkin-Ramey
Gabriel Orozco
Kai Ouye
Evan Owens
Maryam Pakneshan

John Palega
Maria Paniagua
Jahari Pannell
Nicholas Paul
Zoe Peirce
Eduardo Perez
Gabriela Perez
Miguel Perez

Susan Perley
David Perry
Tobias Perry
Tiffany Pervoe
Rafi Peterson
Janet Petrusi
Royce Pettis
Claire Phillips

[illegible] Phoumavong
[illegible] Phoumavong
[illegible] Phoumavong
Ramona Piacentini
Rebecca Picker
Jonah Piovia-Scott
Haaris Pleasant
Faith Prest

Nydia Price
Dannese Prince
Ty Puekdang
Camilo Quiroga-Diaz
David Quiroz
Karenina Ramirez
Karina Ramirez
Nancy Ramirez

Travis Redman
Danielle Reinis
Samantha Reinis
Haggai Resnikoff
Chanell Rhett
Shaniece Richards
Rachel Richardson
Meridith Roberts

Frederick Robinson
Adriana Rodriguez
Edith Rodriguez
Rocio Rodriguez
Erin Rohde
Nadia Rollet
Sean Romo
Carlos Rosas

Julia Rosenberg
Paula Ruiz
Lanaisha Russ
Guy Saltmarsh
Sunni Samad
Juan Sanchez
Olga Sanchez
Veronica Sanchez

Deonna Savles
Sarah Schooley
Yann Schwarz
Catherine Schweizer
Albernette Scott
Stefan Shakiba
Tamika Shelby
Ty Shemin

Beth Sheppard
Joseph Sheppard
Molly Shilman
Jonathan Shugart
James Sinai
Bonnie Singman
Lauren Singman
Victor Siu

Anna Smith
Irisha Smith
Katherine Smith
Lauren Smith
Samuella Smith
Scharonica Smith
Shiquela Smith
Michael Soe

Bounthanom Soukphaly
James Sousa
Renatto Specia
Joshua Sperber
Emma Spertus
Zebulon Spilsbury
Dennis Stafford
Chester Stanley

Khoury Staten
Yolanda Stephens
Nikia Sterling
Zachary Stern
Aja Stevens-Bell
Joseph Stillwater
Sasha Stim-Vogel
Lawrence-Wahe Stone

Jerem Stothers
Kara Strong
Fern Stroud
Jessica Stults
Gabriel Sturges
Antoine Summers
Patrick Surdoval
Colin Sutton

Heidi Tan
Chin (Amy) Tang
Cheia Taub
Emily Taufa
David Taylor
Gina Taylor
Mayumi Taylor
Stephanie Taylor

Caitlin Taylor-Johnson
Selamawit Tekle
Philip Terry
Pamela Thomas
Nicole Tinsley
Jordan Tircuit
Alexis Tjian
Jeffrey Tong

Amelia Topel
Gai Tran

Caroline Tsang
George Tucker

Avery Turner
Sherell Turner

Winnie Marie Ty
Slick Rick

Eva goes to take a toke on 60's-70's day and realizes that the blunt is non-existent

Sherice Tyler
Ian Umeda
Christopher Van Lienden
Boris Vasquez
Soonthone Vayakone
Bernard Vincent
John Vogler
Sibounheuang Vongphachanh

Saul Wainwright
Marcus Walker
Garth Wallace
Keith Wallace
Norman Wallledej
Wesley Wang
Tyhesha Ware
Tahira Warner

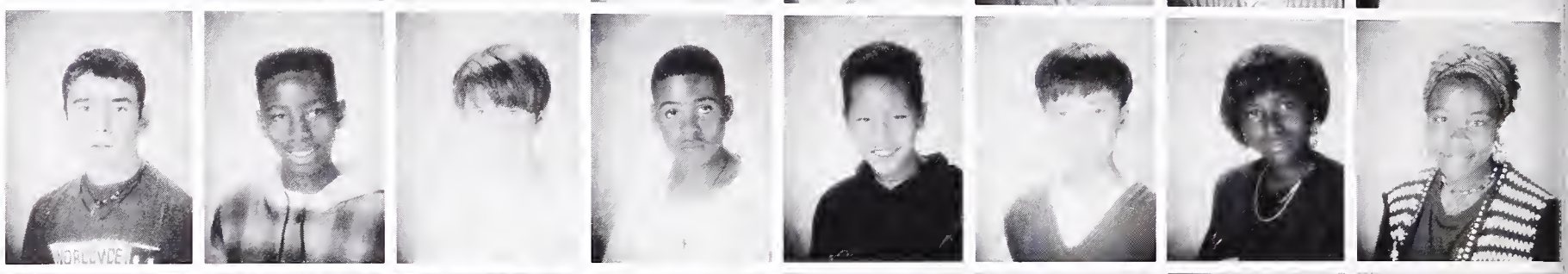

Jennifer Warrenburg
Kailin Waterman
Tracy Watkins
G.K. Schmoove
Lauren Weber
Joshua Weisman
Gina Welch
Rebecca Wenk

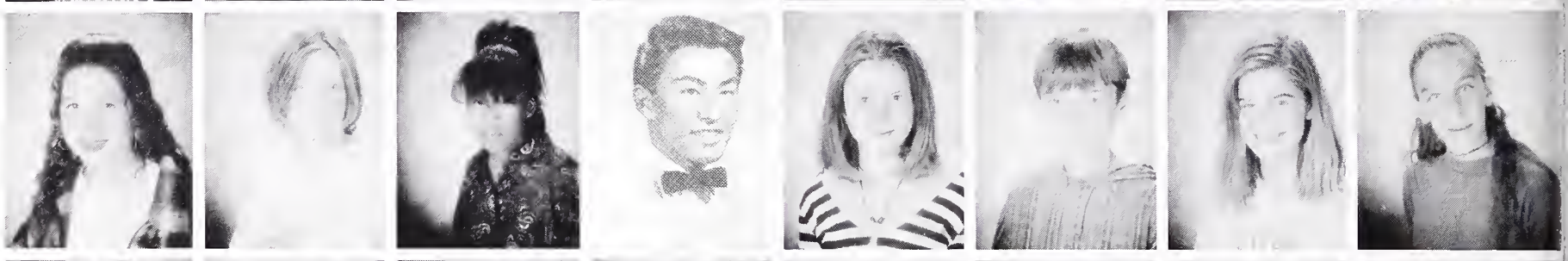

Amina Wesseling-Zamba
Margaret White
Samuel Wiley
Brandon Williams
Gregory Williams
Jerre Williams
Johntay Williams
Luther Williams

Sarah Wilson
Camille Winet
Shannon Winks
Benjamin Wishnoff
Marisa Wong
Tina Wong
Ameshia Woods
Joseph Wright

Laquel Wright
Ramsey Wright
Kevin Yamamoto
Cassie Yapor-Cox

Would you like some bread with that CHEESE???

Mimi Yapor-Cox
Amanda Yeaton-Massey
Chin Yi
Jason Young

Tavares Young
Elwin Yu
Sherry Zarabi
Rodney Ziegler

Jamie Zussman

1997

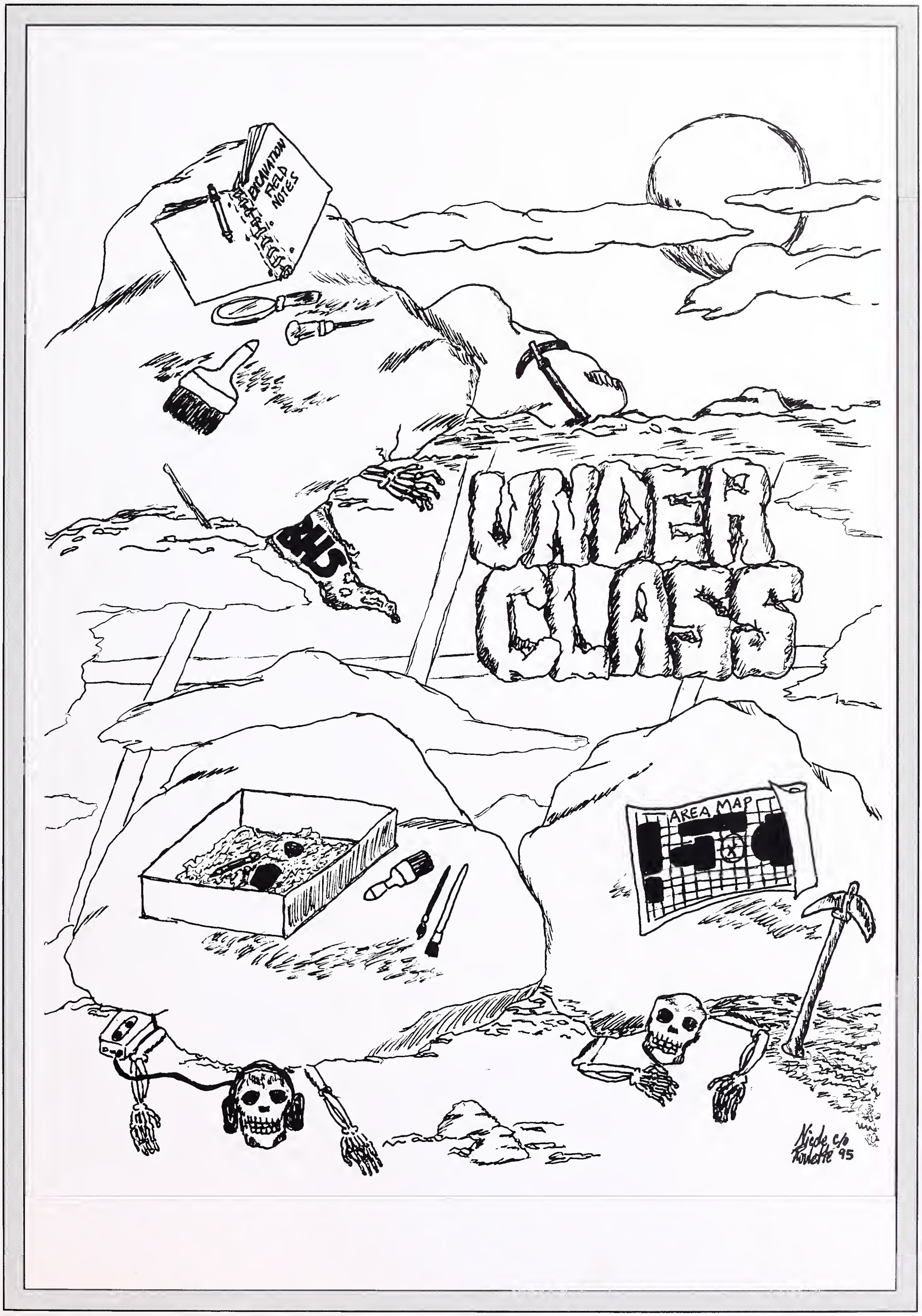
EXCAVATION FIELD NOTES
UNDER CLASS
AREA MAP
Nicole c/o Poulette '95

Student Life

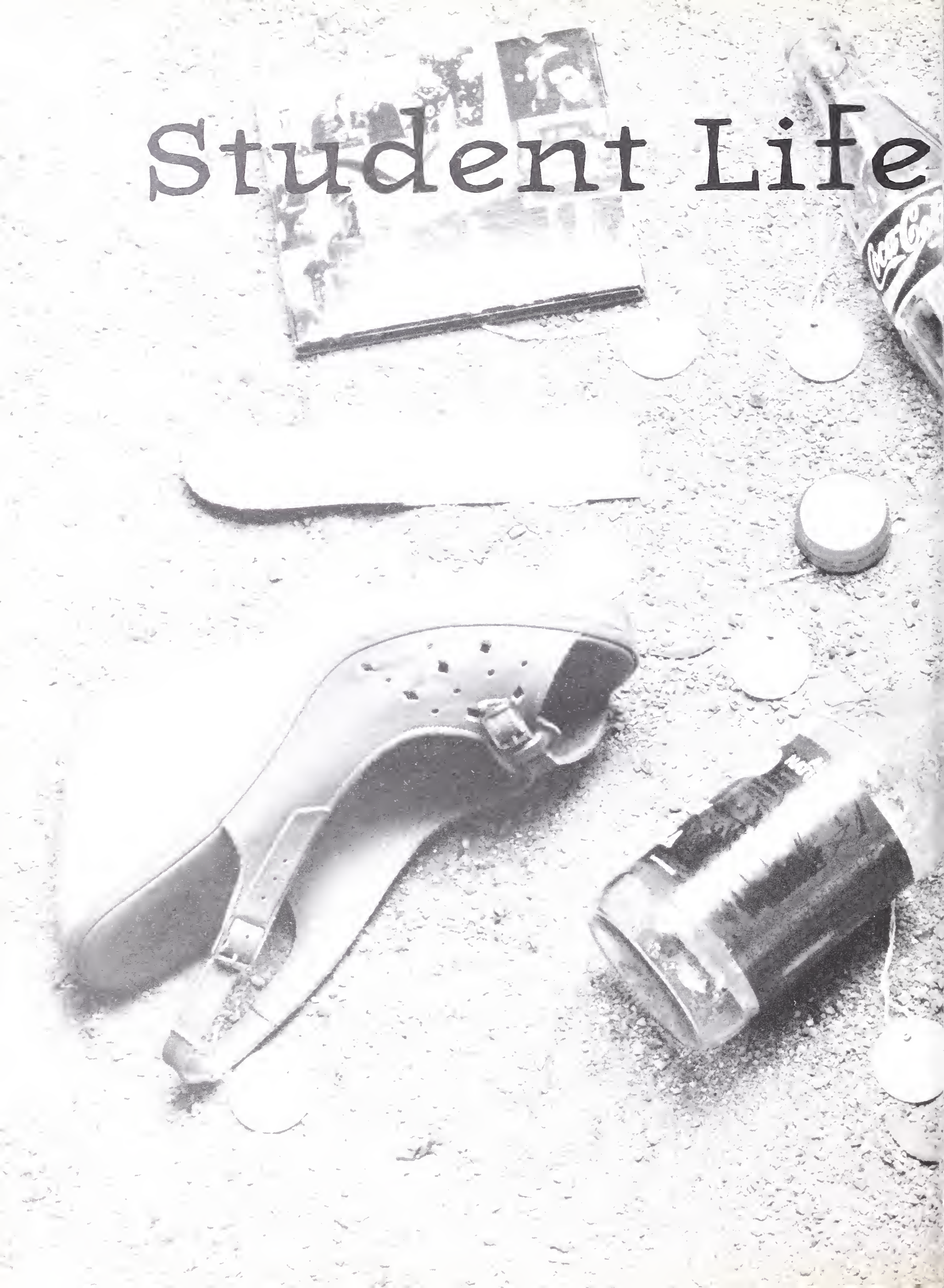

As our great expedition of Berkeley High continued, one of our highly trained, and knowledgeable teams (Liz, Abby & Kit) set out and revealed an amazing discovery. Our student life team unearthed many great finds and solved one of our more pressing questions: what was life like in 1994? The answer was strange and unusual. We found that students 3000 years ago spent much of their time sitting and staring at a big screen like apparatus. There they wasted countless hours of their life watching the on goings of other people's lives around the world. Additionally the team found the skeletal remains of Brad Fox and Jim Henderson. Both of their skulls were crushed and after extensive research we believe that this was caused by the collapsing of the cafeteria, a rickety structure used to house large amounts of a substance known as asbestos.

More expeditions to this site revealed that the students spent much of their time listening to circular like objects that produced a noise when spinned. These circles were very valuable and collected in abundance by the many people at BHS. Other objects we found at the site that we believed to be of importance were minute circular like objects that were made out of precious metals. These were used as decorations and hung from all orifices of the body. Long tubes with small container case at the end of them were found attached to several students fossils. We believed they used these to inhale various substances.

It was found that the lifestyle of individual students varied greatly and was dependent on a number of factors. It appears that the citizens of BHS formed various groups for socializing as well as academic honors. An example was of an elite group of students who spent the majority of their time in a place called the "yearbook office." There they spent countless hours designing and making a book which all of BHS cherished and loved. These students were some of the brightest and most cranially gifted in the whole school, and they were the envy of every student. The remains of Berkeley High leave many questions answered about how those who lived 3000 years ago. So Liz, Abby & Kit will continue their amazing studies and solve more of the mysteries of the twentieth century.

CURRENT

MICHAEL JORDAN

Michael Jordan announced his retirement from the NBA on October 6, 1993. The announcement came as a surprise to the fans of this international superstar. At the press conference Jordan stated, "I just feel that I don't have anything else to prove." Jordan gave several reasons for his early retirement including the death of his father James Jordan and, the contuining abuse brought on by the media. Whatever the reason may be, the NBA has lost a player that achieved four straight NBA Championships and seven consecutive scoring titles. However Jordans' career will continue as an athlete on the baseball field with the Chicago White Sox Organization.

CESAR CHAVEZ

On April 29, 1993 in Delano, California a white pine coffin, made by his brother was carried from the center of this agricultural city to Forty Acres, the union hall of the United Farm Workers. Cesar Chavez had died a week earlier at the age of 66 from natural causes. Along the way the mourners who numbered in the 30,000 sang, chanted, and raised red and white banners with the union's black eagle emblem on it. The procession was three miles long and passed the fields that Chavez had fought for better working conditions for migrant workers and held meetings to form the United Farm Worker's, the nation's first successful union for agricultural workers.

POLLY HANNAH KLAAS

On October 1, 1993 12 year old Polly Hannah Klaas was having a slumber party with two friends in her home in Petaluma. Polly and her friends were petrified as a man climbed through the window, threatening them to be quiet if they wanted to live. You kick ass if you are still reading this. The abductor asked the girls which one lived there, took Polly, and tied up and gagged the two other girls. For two months, people searched for Polly, Petalumans sent out thousands of flyers in the hopes of finding her. On December 4, 1993 39 year old Richard Allen Davis led the Petaluma Police to a wooded area in Cloverdale. Polly's body was found and Davis was charged with kidnapping and murder.

EVENTS 1994

L.A. EARTHQUAKE

On January 17, 1994 at 4:31 a.m., Los Angeles suffered from a very damaging earthquake. Although it measured only 6.6 on the rictor scale, many homes, roads, and other property were damaged because the earthquake was very close to the surface. The epicenter was discovered to be in Resceda. One of the most serious damages that occured was the collapsing of the Santa Monica freeway. It had been the busiest freeway in the area, but it will now be closed off until at least mid-October. Many other damages occured as well, houses were destroyed and sixty people died. Over 3000 aftershocks, were measured with the biggest one 5.1.

LORENA BOBBITT

In June of 1993, Lorena Bobbitt severed her husband's penis from his body with a kitchen knife, drove off, and threw the penis into a nearby field. John Bobbitt's penis was soon located by authorities, and through the miracal of modern science, it was reattached to his body. The shock of this incident vibrated through the media and had men crossing their legs everywhere. Lorena instantly became a heroine, and a violent phsychopath in the eyes of America. Her stories of of the ongoing marrital abuse by John made her actions justifyable to some, where others claimed that she had always had a violent nature. After her trial, Lorena was aquitted for reasons of temporary insanity.

TONYA HARDING

On Jan. 6, 1994, on her way off the ice after a practice session for the National Championships, skater Nancy Kerrigan was struck on her right knee by an unknown attacker. The attack prevented her from competing in the Nationals and jepordized her chances in the Olympics. In the months that followed allegations came out that Tonya Harding's husband Jeff Gilcoly had planned the attack on Kerrigan. He wanted Kerrigan out of contention so Harding could win a medal at the Olympics. However at the games Kerrigan placed 2nd while Harding placed 8th. Harding later pleaded guilty to hindering the investigation, and was forbidden to ever skate in competition again.

1994 CURRENT

Best Male Teacher:	Philip Halpern (prior to the Jacket TV scandal)
Best Female Teacher:	Amy Ryken
Best Dressed Female Teacher:	Cherese Le Blanc
Best Dressed Male Teacher:	Al Calderone
Most Attractive Male Teacher:	Hodari Davis
Most Attractive Female Teacher:	Tara Rye
Teacher who can most relate to students:	Dana Richards
Best Actor:	Denzel Washington
Best Actress:	Emma Thompson
Worst Actor:	Ted Danson
Worst Actress:	That new Becky girl on Roseanne
Best Singer/Group:	U2
Best Country Singer:	Garth Brooks (you're welcome Sara T.)
Worst Singer/Group:	Meatloaf
Best Sports Figure:	Michael Jordan
Worst Sports Figure:	Tonya Harding/Stanford Football Team
Best Movie:	The Joy Luck Club
Worst Movie:	Age of Innocence
Best T.V. Show:	Seinfeld
Worst T.V. Show:	Saved by the Bell-The College Years

Best Place for Lunch: Cancún

Worst Place for Lunch: Nappy Chinese food stand

Best Hangout: Bed

Worst Hangout: Jacket Office

Best Trend: Corduroy/Thermals

Worst Trend: Bellbottoms/Pre-torn Jeans

Best Thing to do on a Friday Night: Rob a Bank

Nerdiest Thing to do on a Friday Night: Watch TGIF

Best Beverage: Anything over 80 Proof/Snapple

Worst Beverage: Clamato Mix

EVENTS POLL

Hoogiest Clothing Store: Clothestime

Trendiest Clothing Store: Urban Outfitters

Best Location for a Body Pierce: Bellybutton

Worst Location for a Body Pierce: Genitals

Best escape from Reality: Weed

Worst escape from Reality: Nintendo

Best Pattern for Underwear: Polka-dot

Worst Pattern for Underwear: Leopard Prnt

Biggest group of nerds: 93-94 Jacket Staff

"Yo' those student life editors over there look hella fine!"

Proctor of the year award goes to David Perry.

What would you leave behind at B.H.S. for future classes to discover?

"A bucket of urine"

"Frau Rowland"

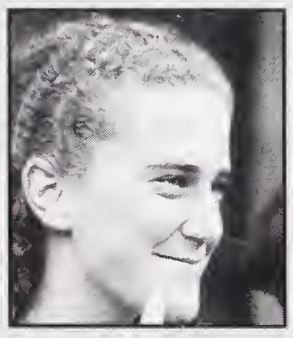

"Toilet paper in the bath rooms"

"A pack of zigzags and a 20 sack"

"The 1994 Student Life editors"

Lillehammer comes to Berkeley High

"I know she's not tryin' to jock my boyfriend."

"Oooh, I just laid a juicy one."

Oh, I love the way peanut butter gives me that tingly feeling.

What's the best way to get the messy ink from the *Jacket* off your fingers?

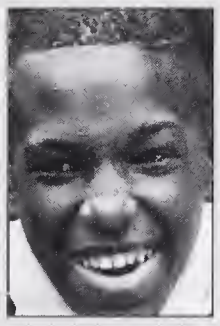

"That's just setting me up for a derogatory joke; I don't want everyone to know I think the *Jacket* sucks."

"Lick 'em... actually don't read it"

"Wipe it on a freshman, or Zac Katz."

The newest member elected to the geek club

"I'm too sexy to keep my eyes open"

"I know she's not tryin to jock my boyfriend."

TRENDS FROM

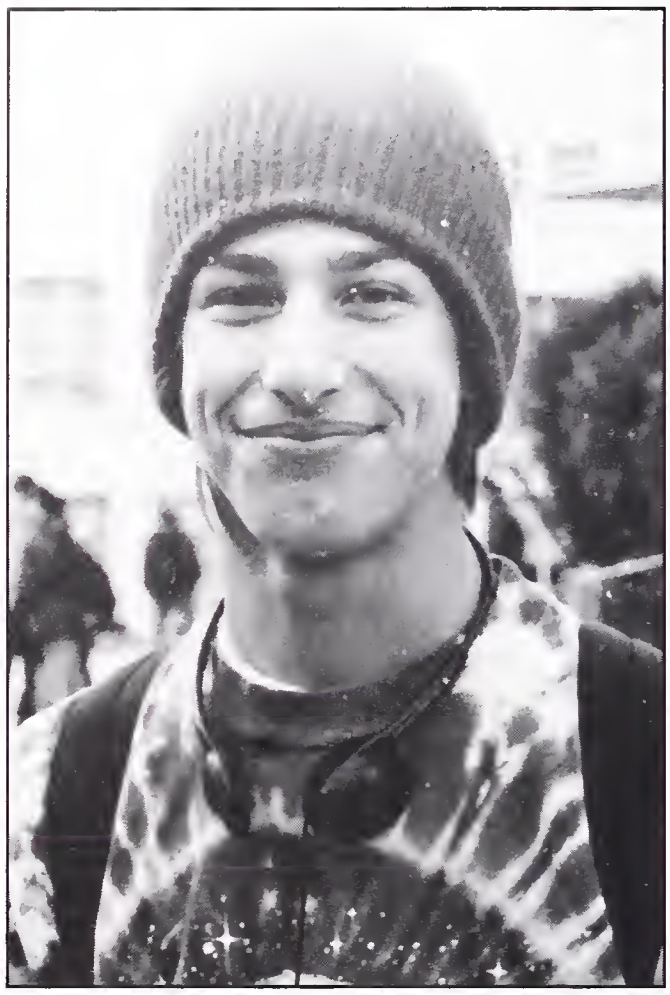

THE PAST...1994

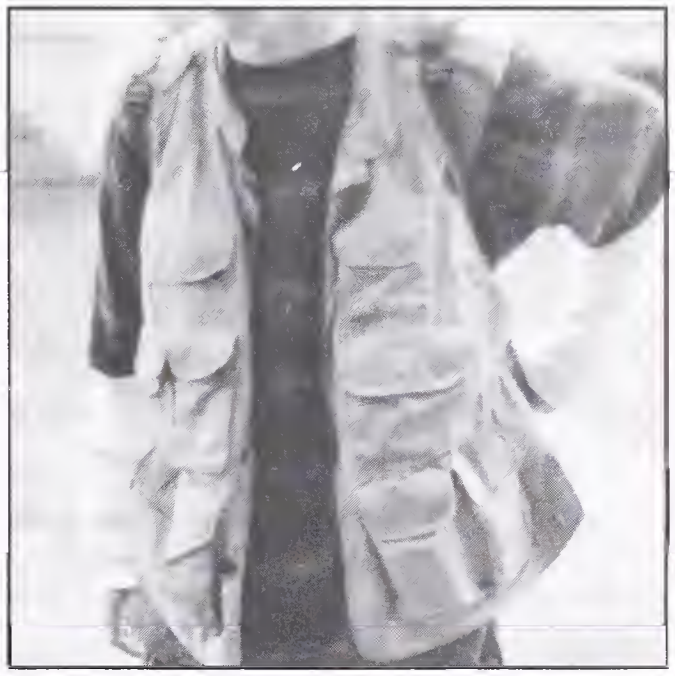

YEARBOOK PHOTO

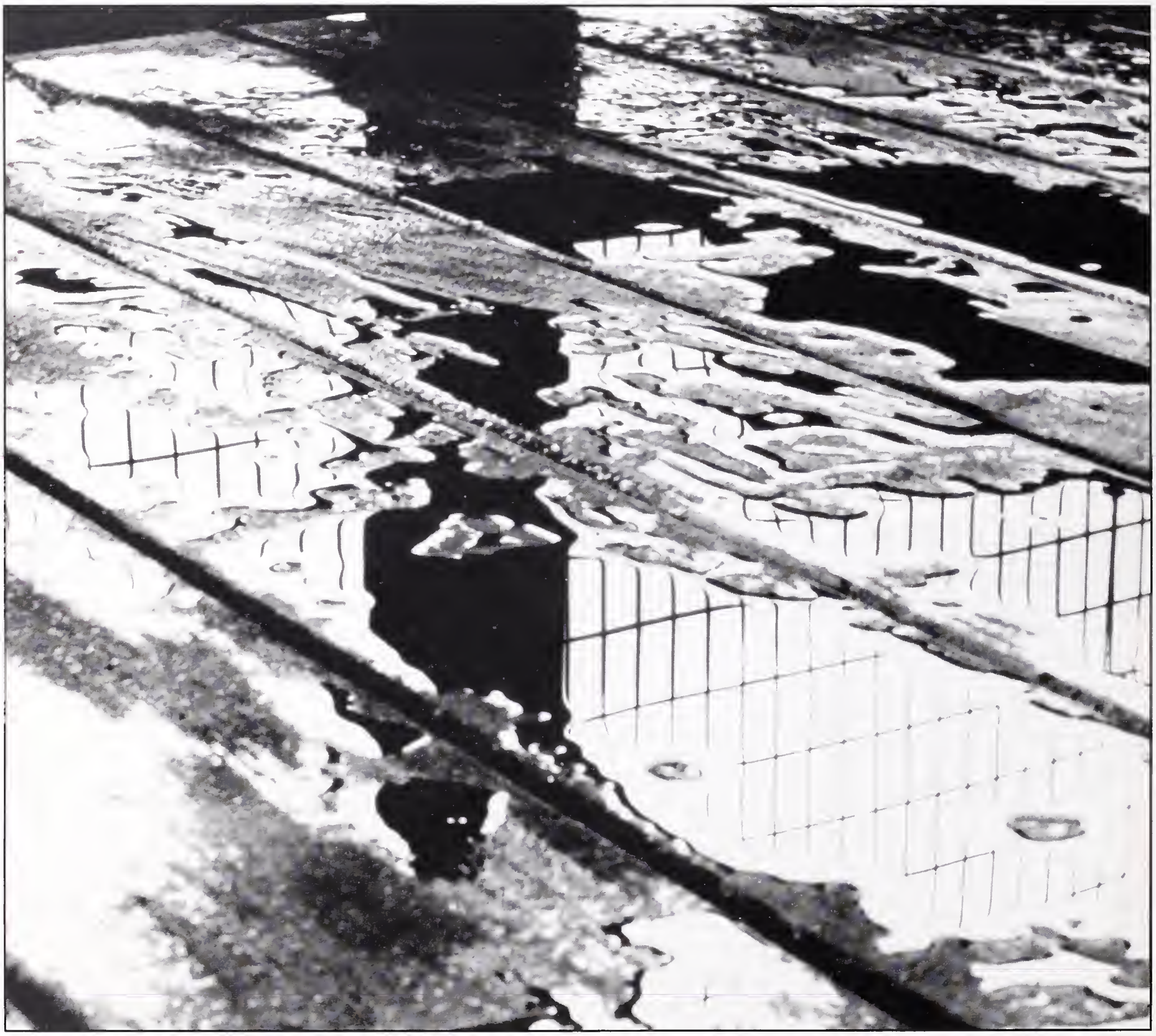

First place: Dean Schmitz

CONTEST...1994

2nd place: Thomas Ritter

3rd place: Rebecca Letz

YEARBOOK ART

First Place: *Jon Bloch*

CONTEST 1994

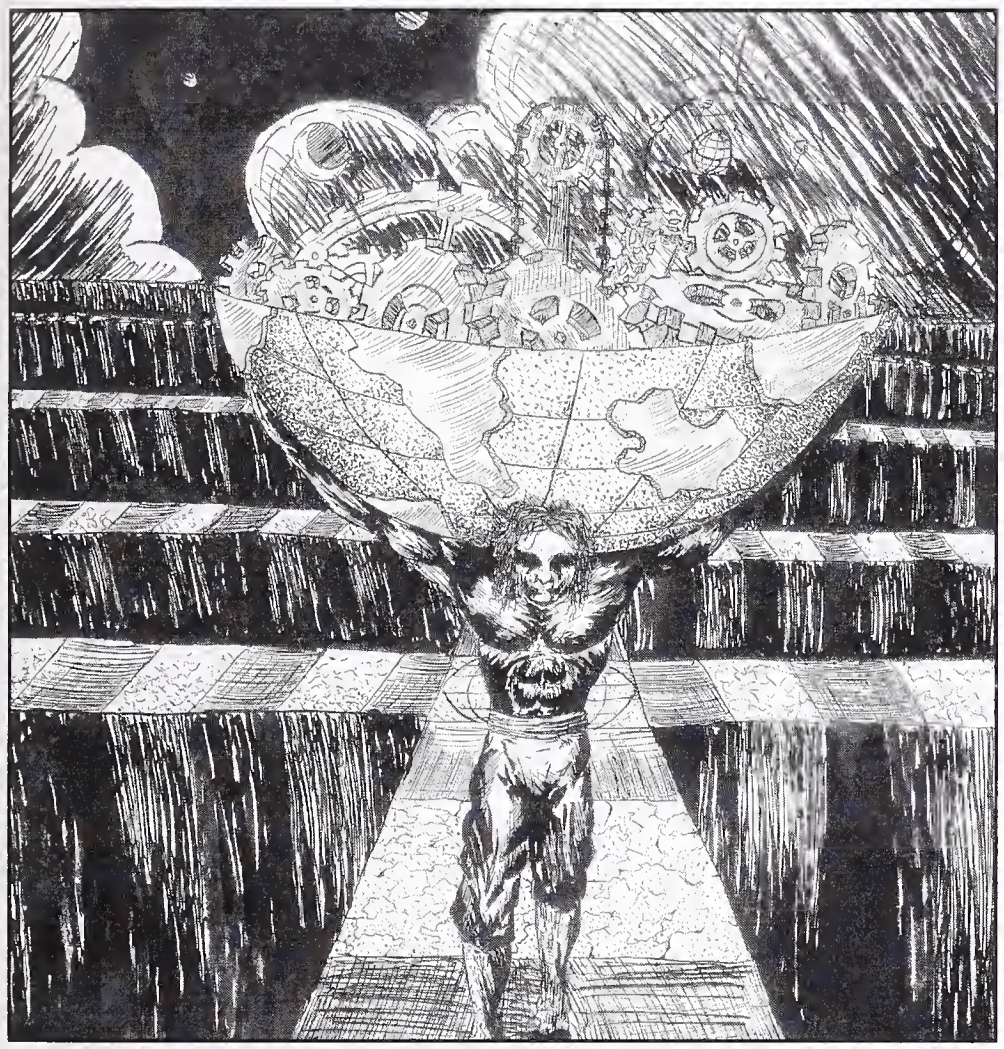

Second Place:
Isaac Jones

Third Place:
Andre Séquin

ANCIENT

The BHS Dialect:

hella-abundance of/in excess
fatty- monstrosity
tiggy/tight-perfect
fizzy-exclamation of disappointment
fandangled-see Gaffled
ganked/giznanked-robbed or ripped off
Larry-as in, "who's this Larry?"
bounce-to exit the facility
to float-to obtain fantastic speed
saucy-in style/chic
freak nasty-see taxin'
pootang-female sex organ
Biznitch-see Beatrice
burned-to contract a VD
dissed-disrespected/dismissed
40-dawg-a 40 oz container of liquid
Blunt-spliff, doobie, jay, or joint.
Jim-bo/guy-smiley-Our Principal
The Jacket-toilet paper
granola/tree-hugger/bark chewer-hippie
faded-in trouble with authority
my beige-error on the party's fault
burnt-direct result of blunt use
clowned-personally insulted
off like a prom dress-self explanatory
bust a woody-an act commonly mistaken for a dildo
gaffled-see ganked
Beatrice-student life editors who flaked & left for Yurok

"I hope life isn't a big joke, because I don't get it."

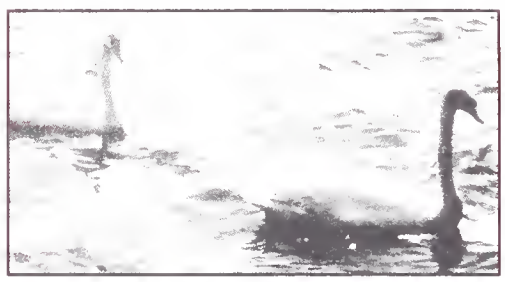

"It takes a big man to cry, but it takes an even bigger man to laugh at that man."

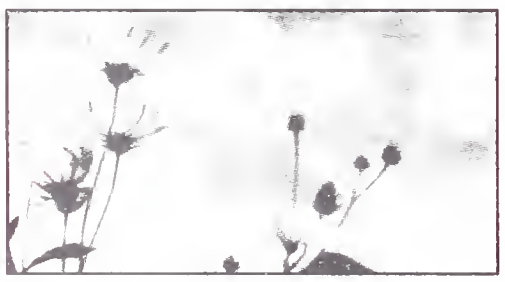

"If you're robbing a bank and your pants suddenly fall down, I think it's okay to laugh, and to let the hostages laugh too, because come on, life is funny."

"Sometimes I think I'd be better off dead. No, wait. Not me, you."

Deep Thoughts

by Jack Handey

"If you ever reach total enlightenment while you're drinking a beer, I bet it makes beer shoot out your nose."

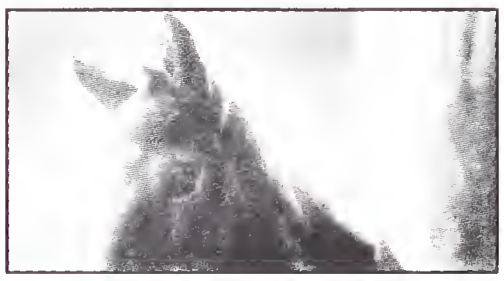

"I bet a funny thing about driving a car off a cliff is, while you're in mid air, you still hit those brakes! Hey, better try the emergency brake!"

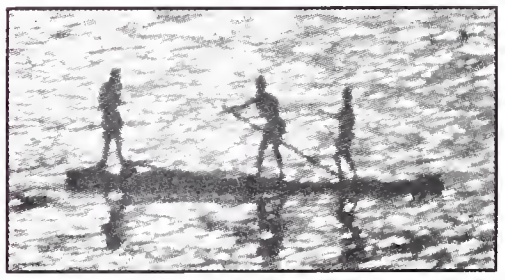

"I believe in making the world safe for our children, but not our children's children, because I don't think children should be having sex."

LITERATURE

THE BERKELEY HIGH TOP TEN...

...words for Sex

10. humpin'
9. bangin'
8. killin' it
7. gettin' the skins
6. taxin'
5. just plain hittin it
4. bonin'
3. waxin'
2. gettin' the freaks on
1. horizontal mamba

...words to describe intoxication

10. inebriated
9. tossed
8. blasted
7. blitzed
6. lit
5. plastered
4. wasted
3. f---ed-up
2. on tilt
1. wearing the beer goggles

...words for Regurgitation

10. vomit
9. barf
8. hurl
7. yack
6. yuke
5. spew
4. blow chunks
3. technicolor yawn
2. 3-d cough
1. praying to the porcelain god

...statements you never want to hear:

10. Hello...This is the BHS Attendance office...your child has missed one or more classes today...
9. Just breathe into this please.
8. Brad Fox wants to talk to you right away
7. Oops it broke, and/or slipped off
6. Can I have a dollar?
5. Honey I think I'm late this month
4. Could you step out of the car please?
3. Does it get any bigger?
2. Can I see your ID?
1. Honey I have sonething to tell you... Do you remember those coral reef slides in social living?

...things to do in class

10.copy other homework
9.table football
8.throw chairs at Mr. Dickey
7.sleep
6.gamble
5.leave
4.blaze up
3. pocket pool
2.drink large amounts of alcohol
1.throw flaming balls of paper at the teacher

...words to describe masturbation

10. auto-eroticism
9. jerking-off
8. playing with yourself
7. wacking off
6. shining the chrome
5. making love to palmela
4. choking the chicken
3. beating the meat
2. dueling the one-eyed demon
1. slappin' the slippery salami

So you're trying to tell me that pads with wings are more comfortable?

Evan practicing the fine art of sticking objects in his mouth

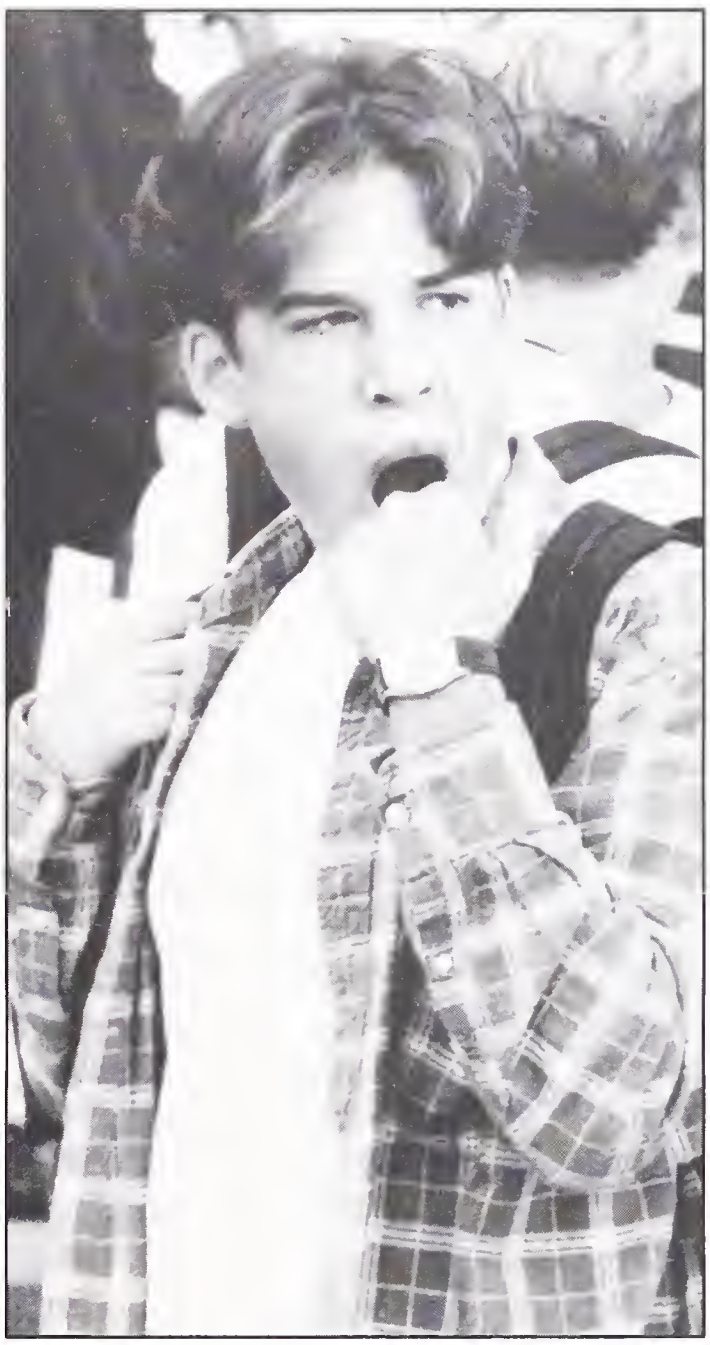

"Why am I always constipated?"

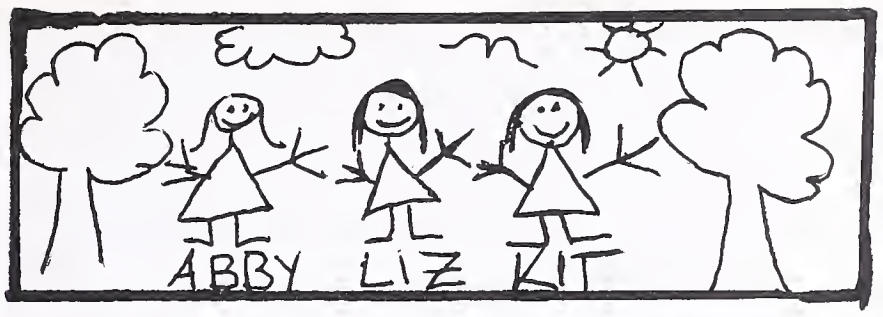

Michael Kirkwood seeks cover from seagulls

"What?! I'm not superficial!" says April

"Hah look at those stupid freshmen... oh wait, I'm a freshmen"

What is the most scintillating, arousing, and just generally erection inducing thing you can think of?

"Anything long, rock hard, and wet– with cool whip on top" -Margot Mahannah

"Mr. Henderson in a spandex suit with a tutu on" –Nick "The Wild One" Sinai

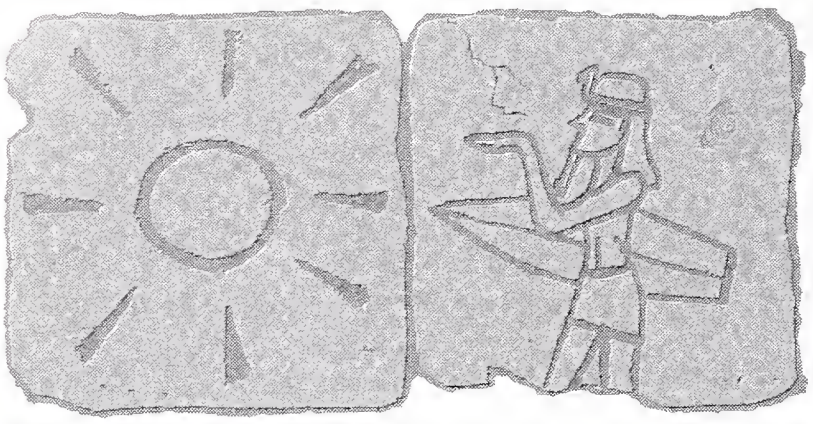

Valerie, Keyana, Lillian, Lalika, Freeda, Ericka, Nicole, Dee'Dra', Andrea, Carrisa, Nakeya, Evora, Lakeysha, Valerie, Lifonya. . . .whew.

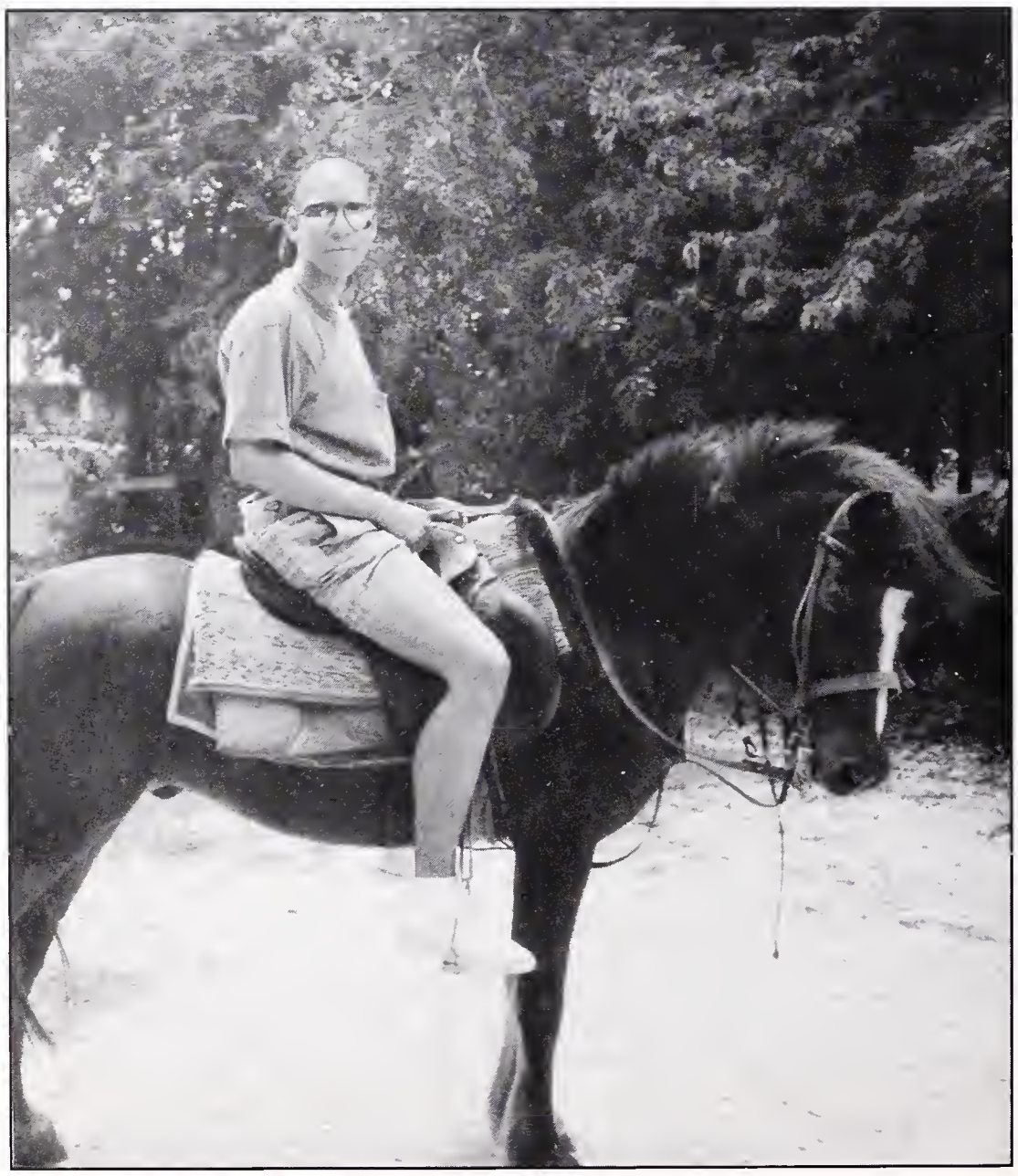

He rides with a limp, He's Corey the pimp.

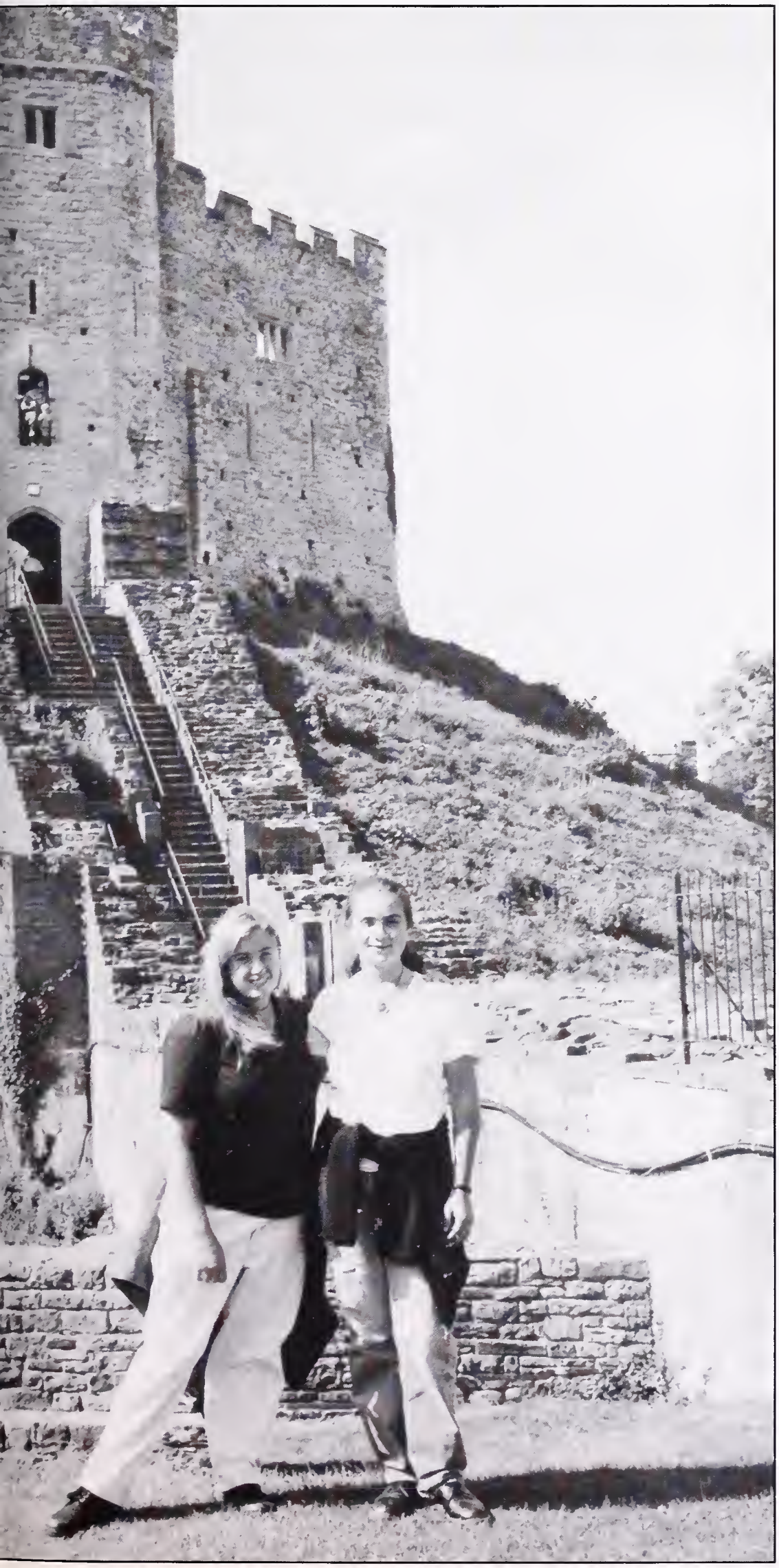

"We want to Pump You Up!"

A man's home is his castle. . . Wait what are Nona and Alison doing there?

"Doug, Wait up" cries Matty.

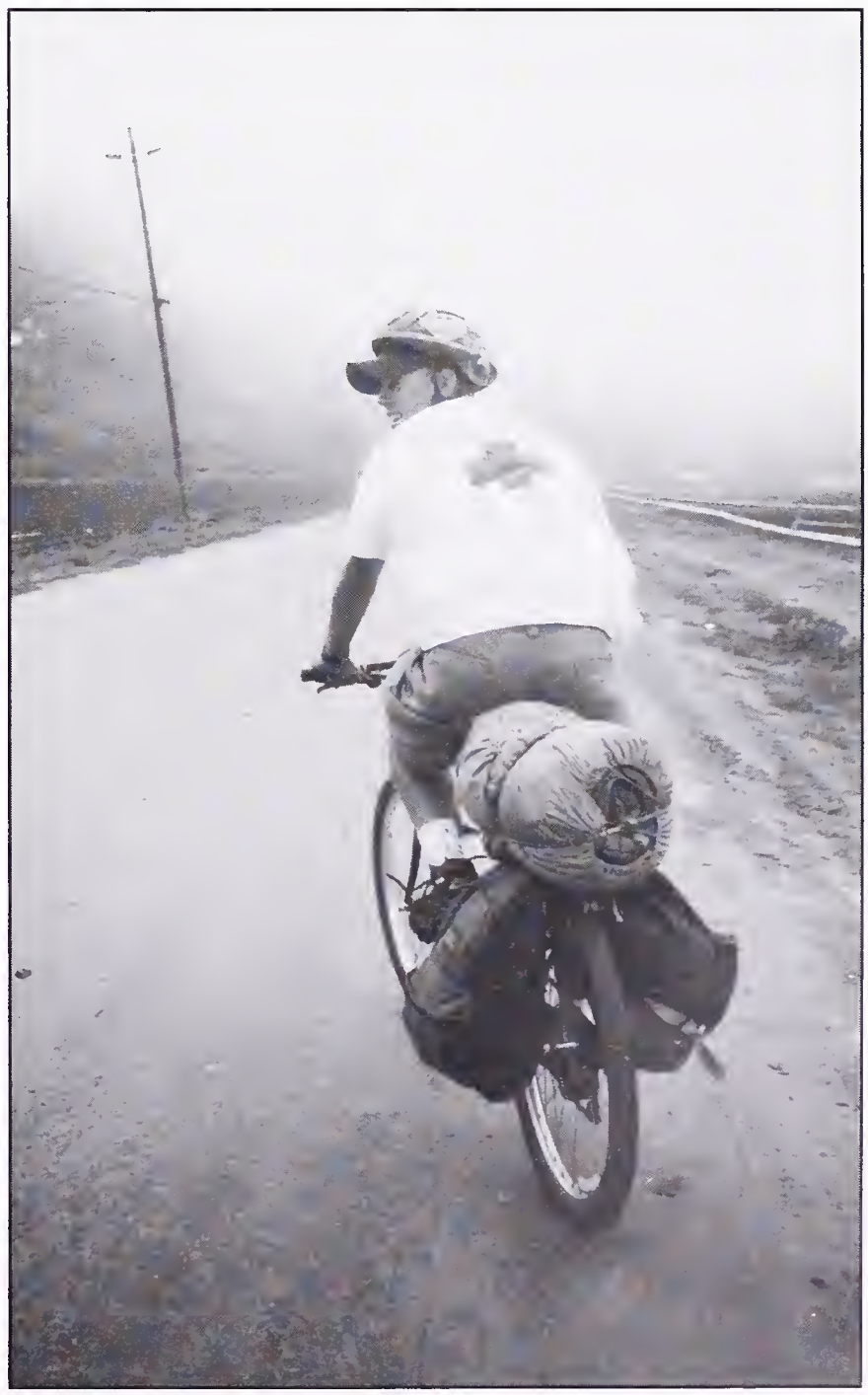

Rachid looking guilty after eating his baby brother's legs.

"I gotta man". . . "But what's your man gotta do with me?"

George and Bouncy trying to reach pimpdaddyness.

Debbie does Kansas

The freaks of the industry.

Girlies try to cover the hole they dug to china.

Sanchez, Shakiri, and Saniyah spending the summer at Spellman.

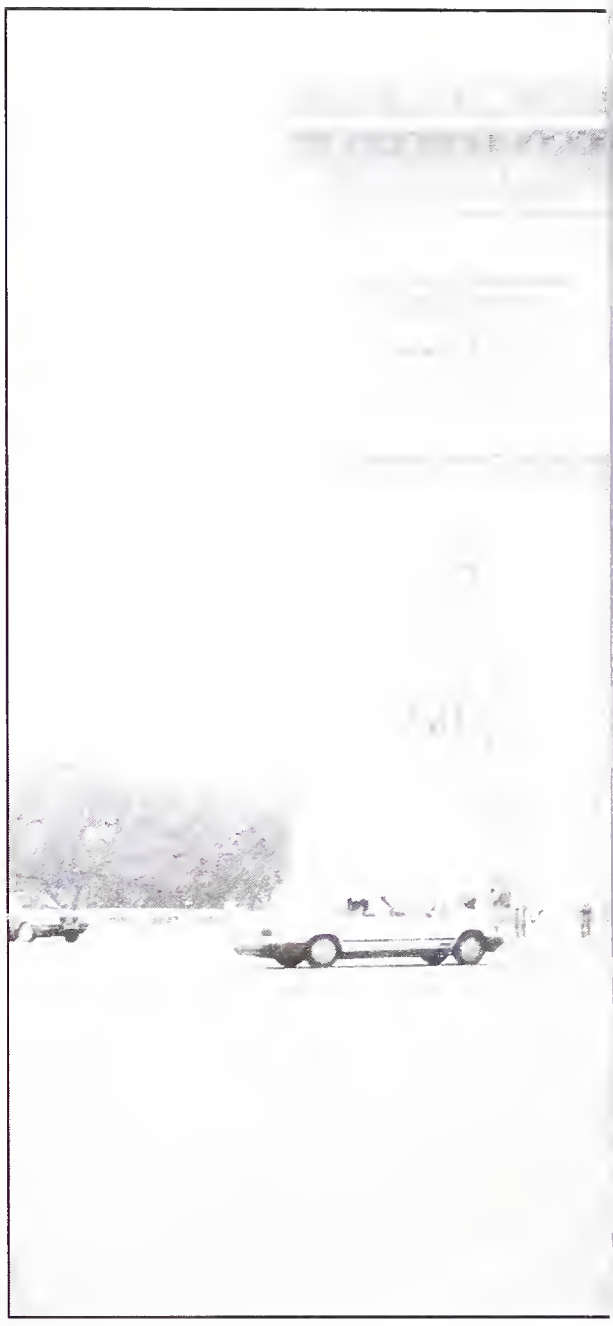

24 Romans in a Roman bath.

Yasi and Uyen spent their summer playing with condoms.

Shiny Happy People. . .

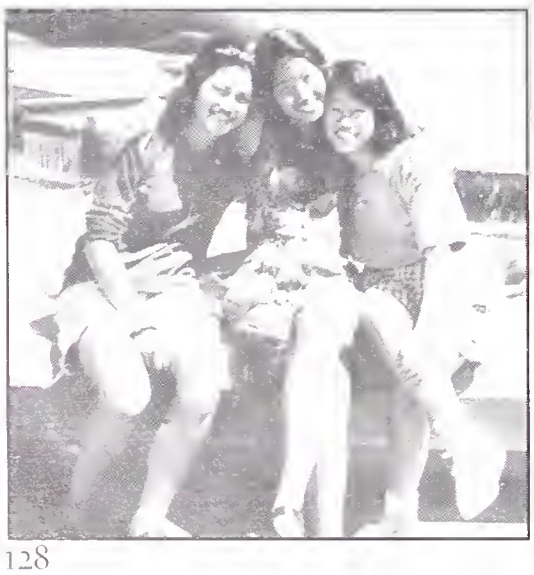

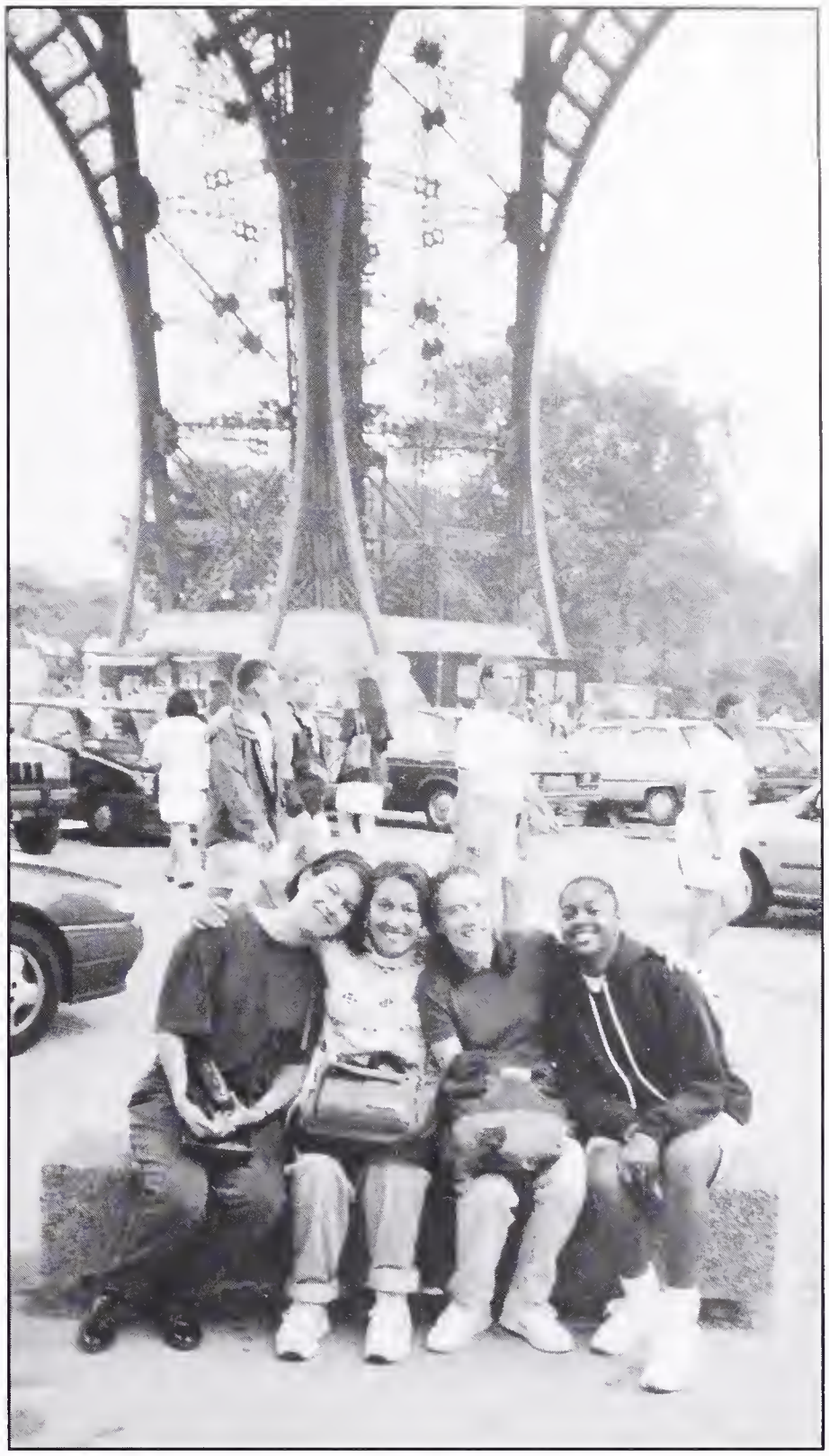

Alex and Kalani at the Ark-D-Tree-Umph

Dear Mom: Having tons of fun in Paris. . . . blah blah. . . . send money. . . . blah blah. . . . your loving daughter.

Chris, John, and Willy play that funky music.

Faculty

Discovered underneath the graffiti, the asbestos laden ceilings, and lead paint chipped walls of Berkeley High School was the foundation of education: the faculty. Accompanying this discovery were high traces of compassion, patience, and friendliness. We believe that, like the physical foundation of a building, it was the faculty that kept Berkeley High standing strong.

Evidence exists to suggest that Berkeley High School had departments unlike any other high school of its time. Artifacts uncovered in this particular site were very unique. At Berkeley High, courses ranged from African History to Voices of the Wilderness, classes where dedicated staff members had the desire to enrich students' lives.

It was also revealed that this was not just another urban learning institution, but a place of real devotion, thoughtful questioning, and insightful educating. Without the faculty, Berkeley High students would have had no guidance and the school would most likely have become a decrepit, crime ridden, and violent place. These committed individuals provided an atmosphere in which one could have excelled and expanded his or her horizons. We have compile pictures, information, and profiles which we hope will give one a better understanding of these people.

"Jim, didn't I tell you to shave those sideburns?" (p.s. still smilin')

Dan Acland

John Bauer

Barbara Beal-Wilder

Judith Bodenhausen

Irene Boltz

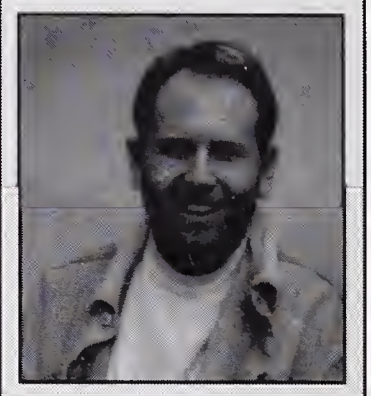

Matthew Bremer

R.C. Brown

Marshall Burgamy

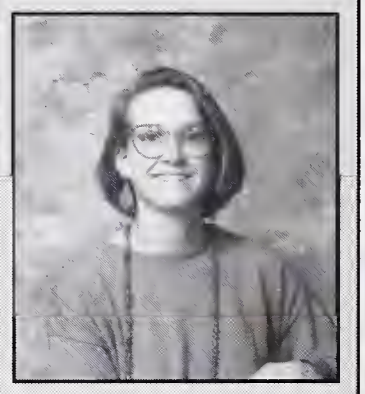

Sharon Calandre

Al Calderone

Donatella Carta

Don Cherry

Barton Clark

Lolita Coleman

Robert Collier

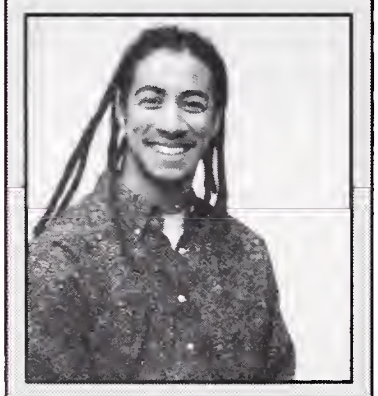

Brett Cook

Josephine Crochet

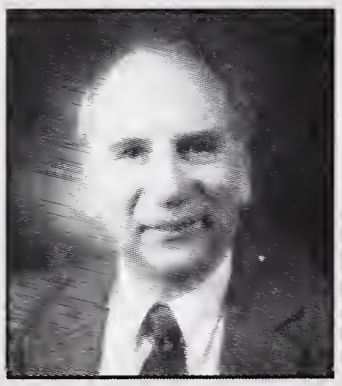

Leon Cooper

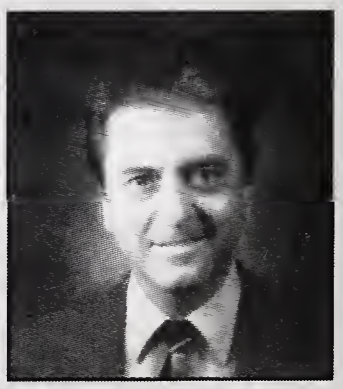

Jim Dale

Bill Dane

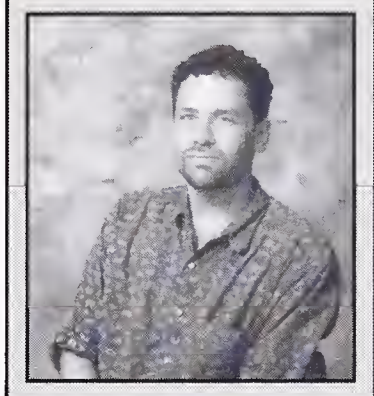

Randal DaLuchi

Hodari Davis

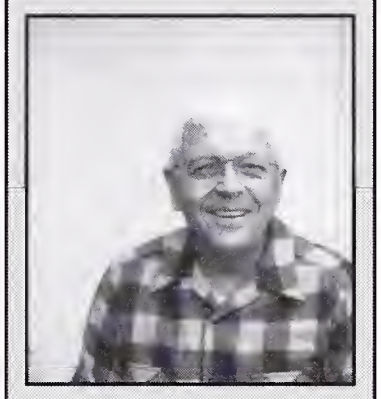

Dan Dean

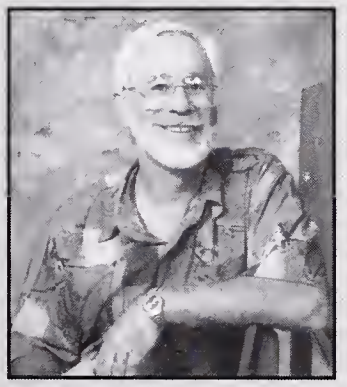

Terry Doran

Barbara Durando

Larry, Curly, and Moe

Judith Ehrlich

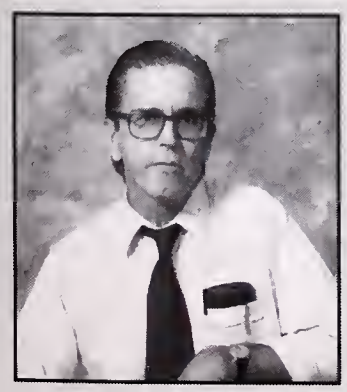

Jim Engle

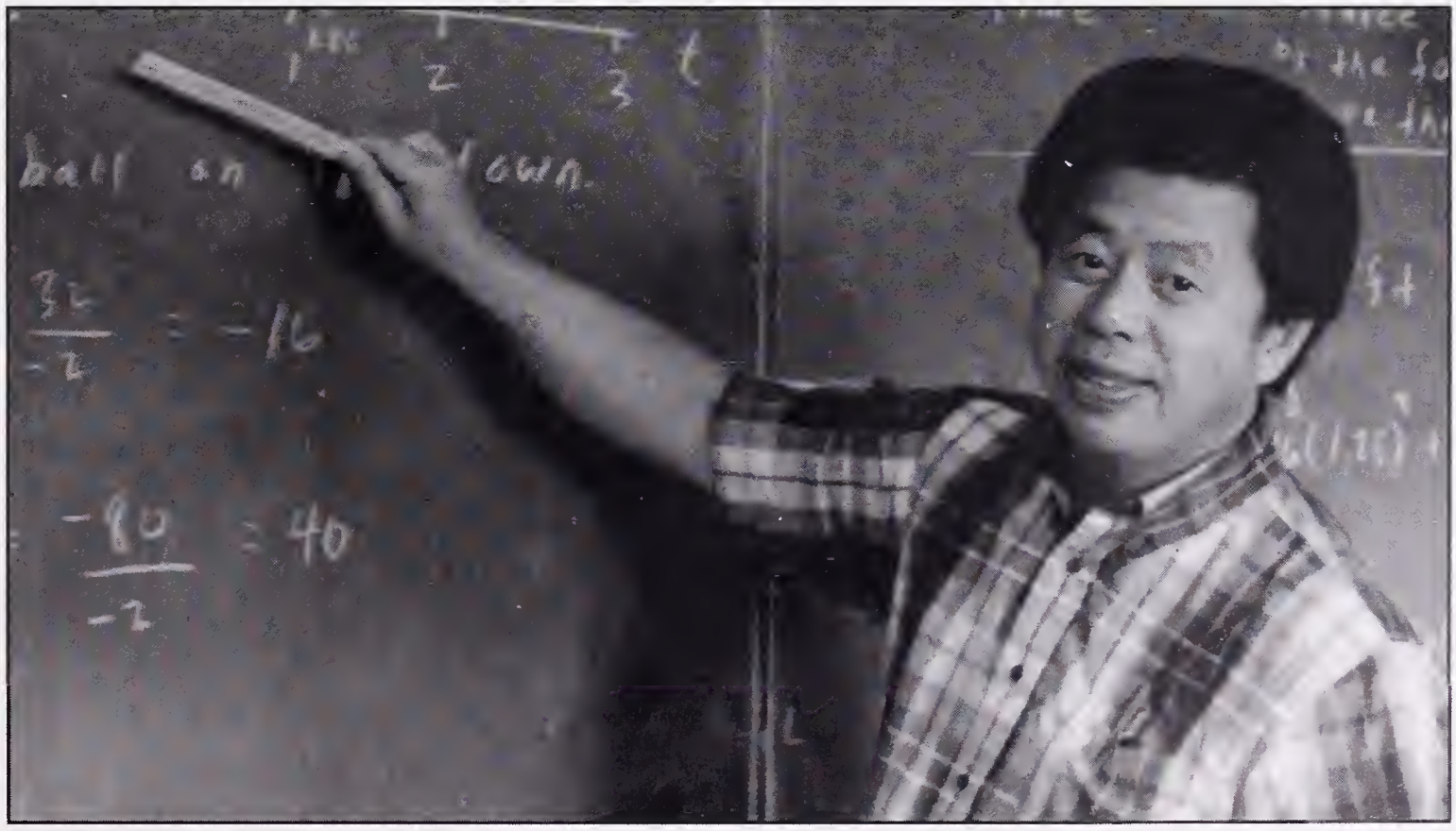

Anyone? Anyone? Anyone? Beuler?

BERKELEY PUBLIC LIBRARY

MAMA NAOMI

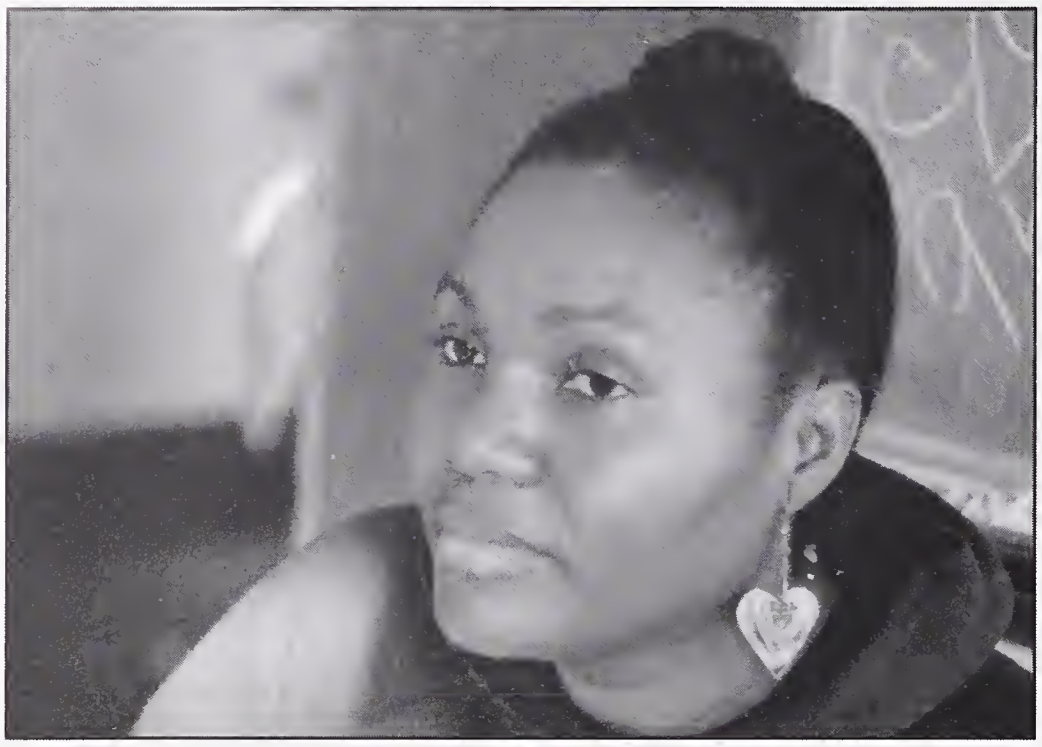

Naomi Washington is the African Dance teacher here at Berkeley High. She is from Liberia, West Africa and moved to Los Angeles after receiving a scholarship to become a foreign exchange student. She moved to the Bay Area in 1987 and has been teaching at Berkeley High since 1991.

Although you might not know her she is "Mama" to many B.H.S. students. Mama Naomi likes teaching at Berkeley High because the students here are challenging and give her a chance to grow as a teacher. She enjoys teaching dance in particular because it is an artform she knows quite intimately. She has been dancing since she was eight years old, learning new techniques and styles as the years have passed. Since 1974 she has been dancing professionally.

The atmosphere of her classroom is one of respect and love. Her bright dance room is covered with mirrors and windows. Students dance to the rhythms of the drummers, Papa Zakarya Diouf and Uncle Babou Sagna. She is able to tie together dance, culture, and spirituality. She teaches students songs, dances and their history. Her classroom is a place where anyone can excel. As her blackboard reads "If you can talk you can sing, and if you can walk, you can dance." Mama Naomi feels that "Dance is the universal spirituality."

Marie Ferguson

Brad Fox

Emilinda Franco

Pat Francis-Lyons

Frances Gallegos

Elisabeth Garst

Molly Gerstein

Laurel Gillespie

Susan Gilstad

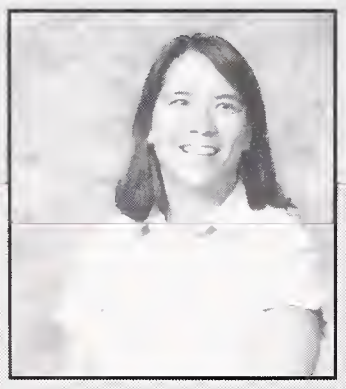

Kristin Glenchur

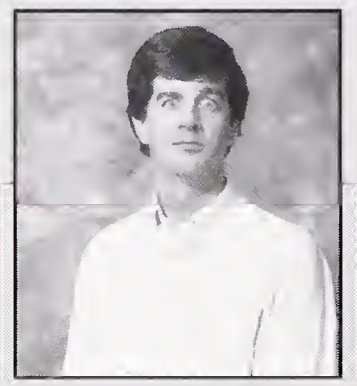

Paul Goessling

John Gradwohl

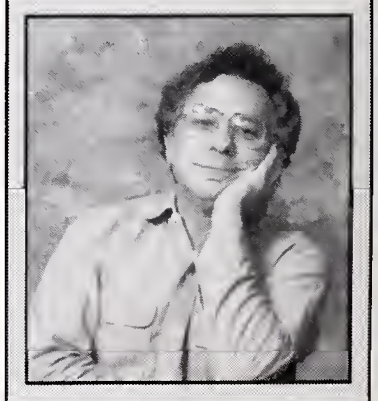

Alan Graubard

Darrin Greer

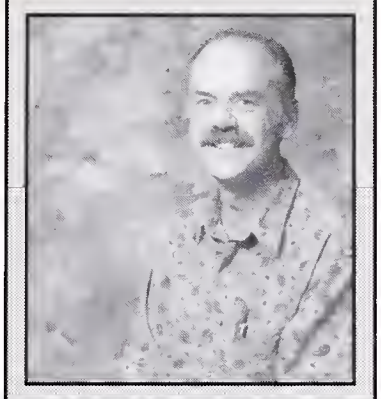
Stuart Gronningen

Name Unkown

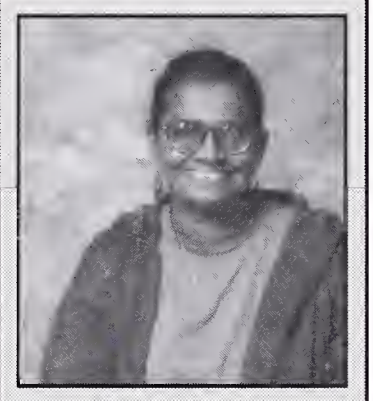
Arundathi Gunawardena

Birdie Hagains

Phil Halpern

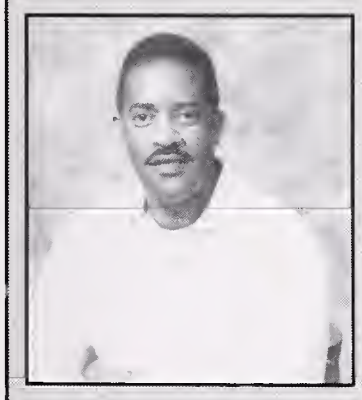
Charles Hamilton

Amy Hansen

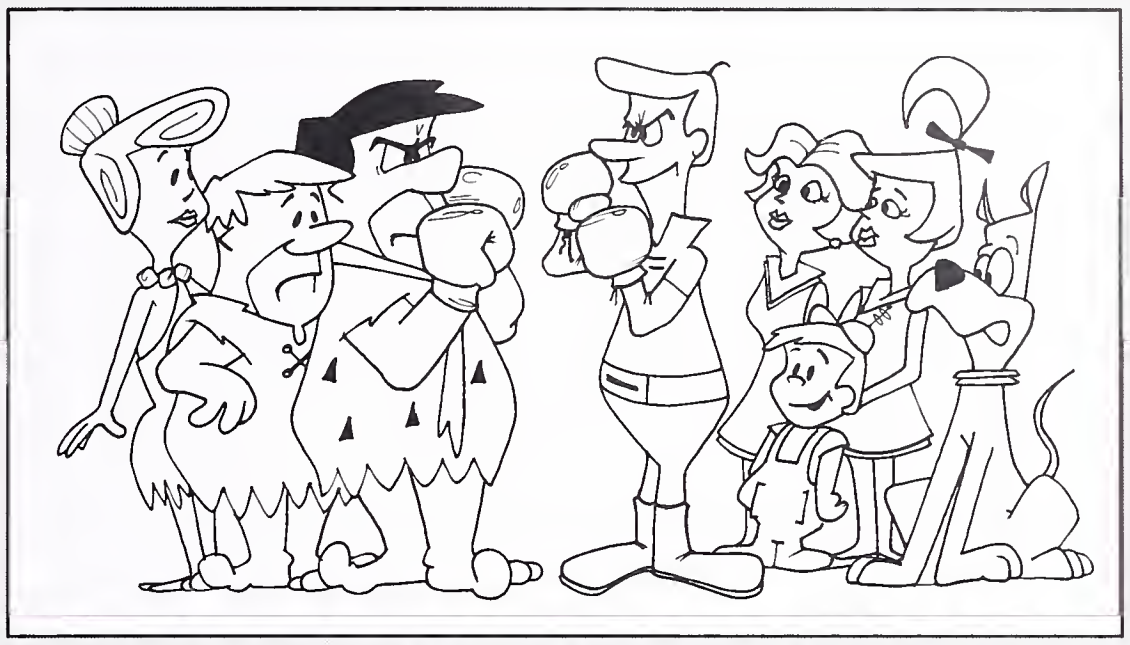

WHO'S BETTER, THE FLINTSTONES OR THE JETSONS? WHY?

"THE FLINTSTONES. I STILL HAVE A CRUSH ON BETTY."
—MR. HILL

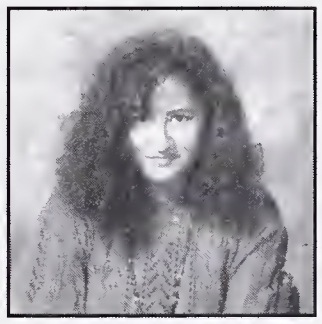

"THE JETSONS. DINO CAN'T TALK, HE JUST SAYS: "ARB-BAR-BAR-BAR!," AS OPPOSED TO ASTRO. (RASTRO!!!)"
—MS. GERSTEIN

"WHO KNOWS! I DON'T HAVE A T.V."
-MS. RYKEN

Tamela Harkins

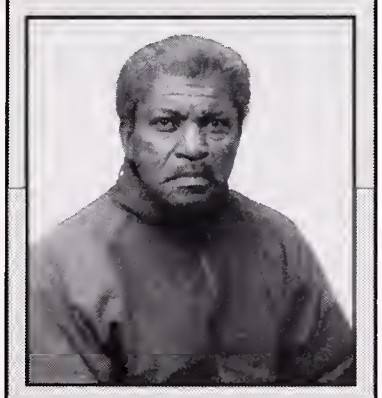
Sylvester Harper

Dina Harris

Michael Hassett

James Henderson

"All right, all right, I got one: A priest and a rabbi walk into a bar..."

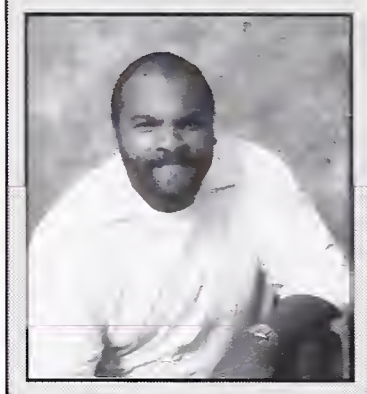

Lloyd Higgins

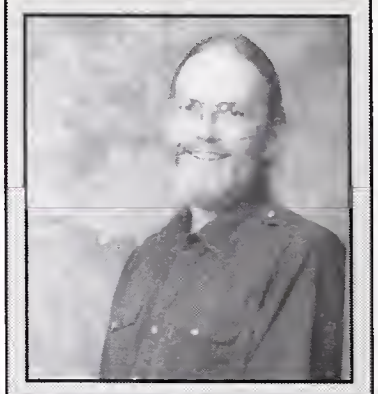

Joel Hilderbrandt

Craig Hill

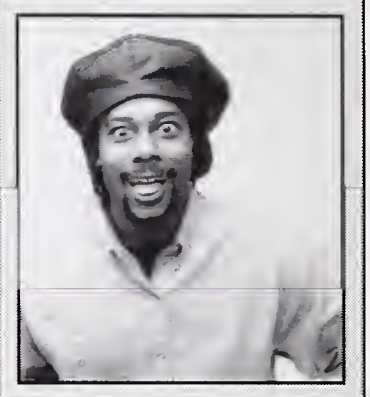

Timothy Hood

Joan Horikoshi

Don Hubbard

Giselle Hudson

Janice Hunter

Nancy Isaksen

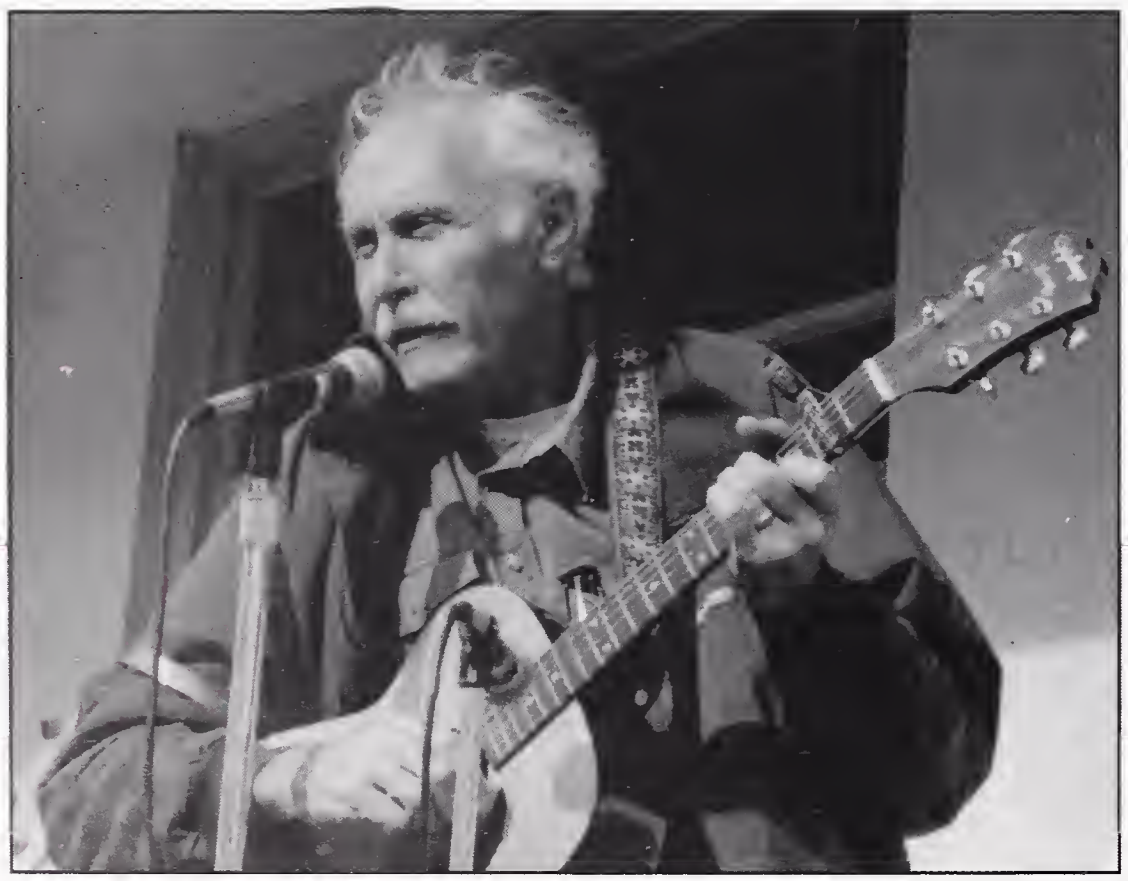

Charles "Sucker M.C." Kratz:
Born: On Stage Died: On Wax

Michele Janssen

Deidra Johnson

Anne Johnston

Melissa Kagle

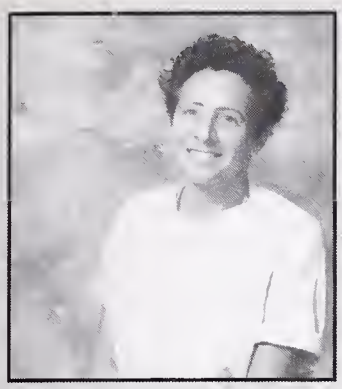

Evelyn Kavaler

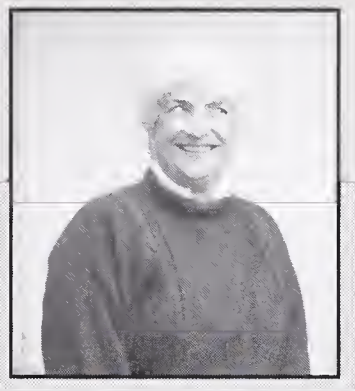

Julianne Kennedy

David Ketter

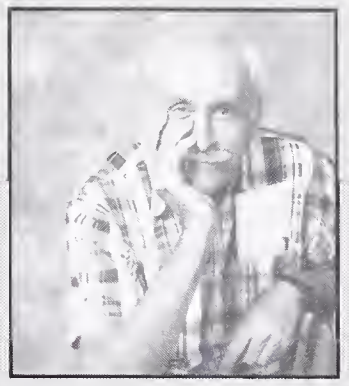

Charles Kratz

Joyce Lakritz

Cherese LeBlanc

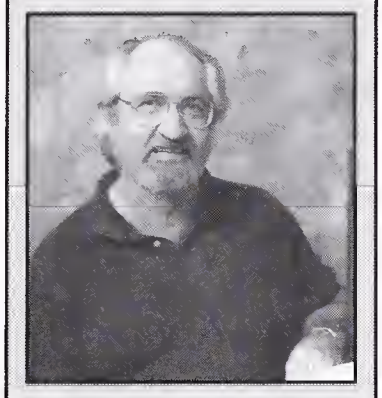

Dick LeBlanc

Wesley Leung

Laura Leventer

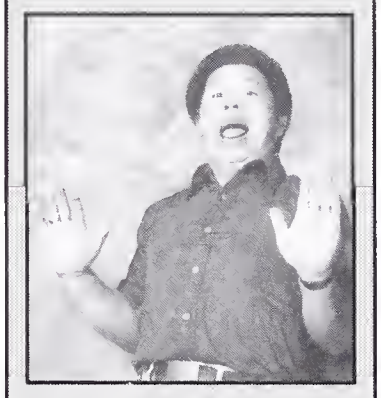

Edward Lui

Sorry, No Photo.

Sarah Lynch

Sorry, No Photo.

Djan Makarios

Susan Malberg

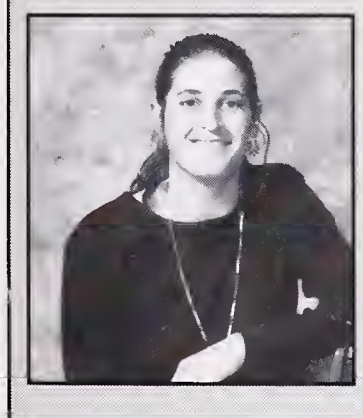

Micheline Marcon

Seth Marder

Carol Martin

Signe Mattson

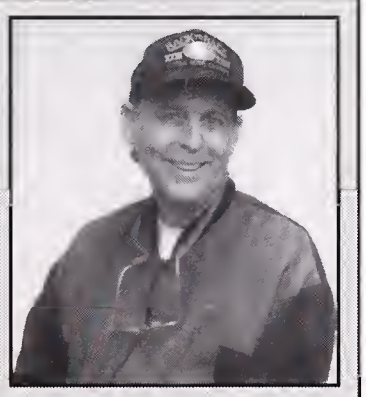

John McAlinn

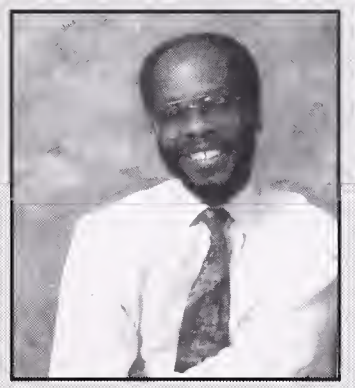

Robert McKnight

"OOOH,OOOH, I know! please call on me." pleads Ms. Johnston.

LIKE THE SONG...

BLUE AND BITTER

This year the teachers don't have a contract. The school Board hasn't felt that paying the teachers should be a top priority, and until now the teachers haven't shown much determination to change things. On Monday, November 23, however, the teachers let the students and the administration know that the faculty is fed up. Teachers dressed in blue in order to demonstate their solidarity, and the day became known as "BLUE MONDAY" Too many teachers, especially the new ones, were being adversly affected. The teachers united for a common cause.

"It was time to put on the pressure," commented English teacher Crag Hill who read poetry supporting the teachers. "We showed everyone that the teachers aren't going to sit back any longer. We really can get involved."

Participants in the days events included Charles Kratz's uplifting guitar rendition of "We Shall Not be Screwed" and Molly Gerstein, Mary Patterson, Sarah Lynch, And Tammy Harkins singing "The Blues". Dana Richards read a stirring poem.

Student speaker Winston Ross said: "I spoke because I support the teachers. I feel that they are the backbone of this school. They should be appreciated for all they do for us."

Did any of this help? "I think that Blue Monday was a great success. We got a good turn out and I think that people know that the teachers will no longer take what we're getting." said Crag Hill.

Barbara Mellion

Marty Mertens

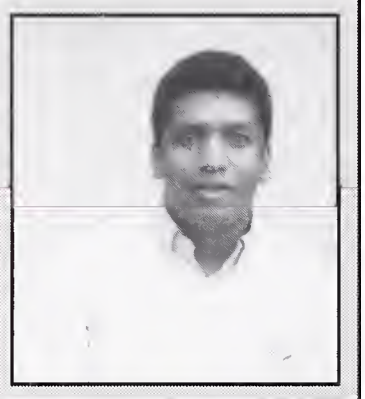

Alan Miller

Stelton Mitchell

Dana Moran

Jerri Morcel

Rusane Morrison

Hannah Myers

Gene Nakamura

Christine Nandi

Christine Nyanda

Sorry, No Photo.

Kathleen Nelson

Sorry, No Photo.

Lisa Newman

Diane Okiwelu

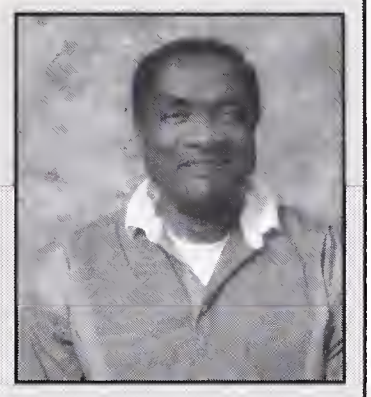
Masefield O'Loughlin

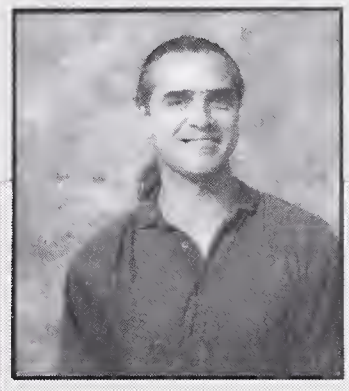
Alexander Palau

Alex Panasenko

Isabel Parra

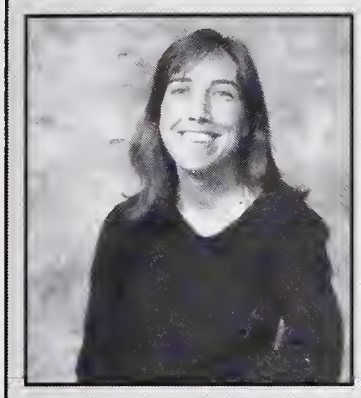
Mary Patterson

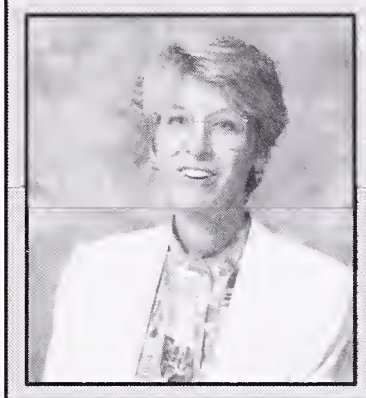
Diana Penney

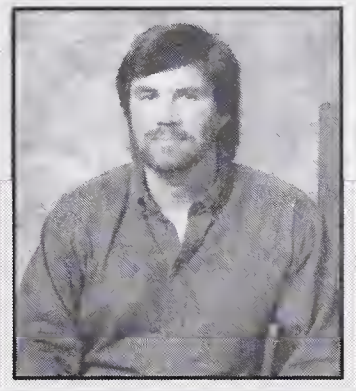
Douglas Powers

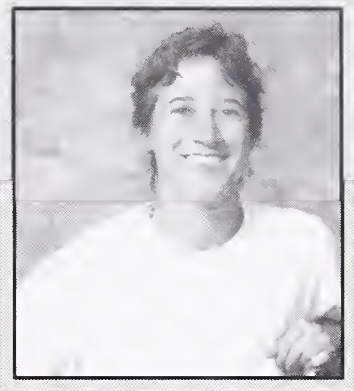
Jennifer Radar

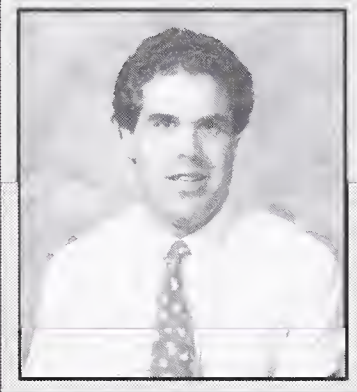
Jeffrey Rapson

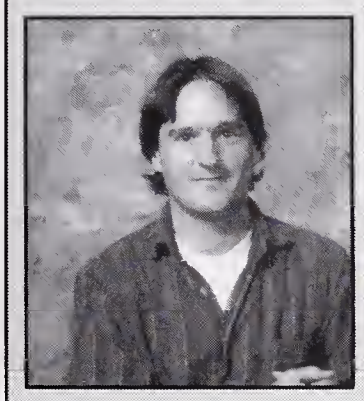
Dana Richards

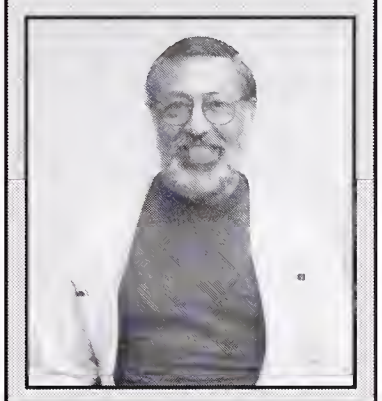
Jose Romero

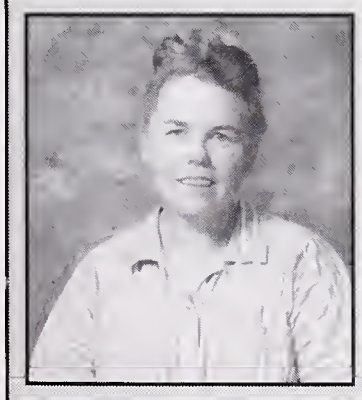
Caroline Rone

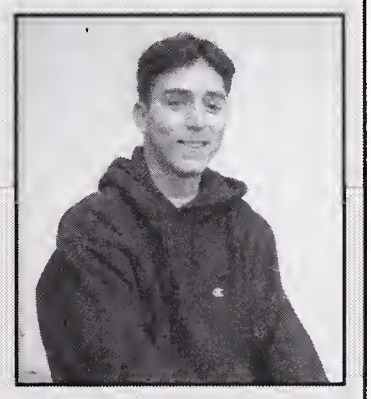
Jesse Ross

Margaret Rowland

Nancy Rubin

IF YOU KNEW YOUR GRAVE WOULD BE DISCOVERED BY ARCHAEOLOGISTS, WHAT WOULD YOU WANT TO BURY WITH YOUR BODY?

Prince's boxed set, my boots, and a slice of Arinell's pizza, and a copy of *Gray's Anatomy*.
—Mr. Calderone

A book of math puns, a collection of modern rock CDs, and my wedding photos.
—Ms. Leventer

A basketball.
—Mr. Bremer

A collection of poems by Pablo Neruda (to remind me of love).
—Ms. McKay

Dianna Rigg, in her Emma Peel get-up.
P.S. If you misquote me, even by a comma, I will sue you. No kidding.
—Mr. Valtz

The holy bible, a football, and a bust of what I looked like.
—Mr. Higgins

Another body.
—Mr. Panasenko

Dance music on vinyl.
—Ms. LeBlanc

A sign saying "Where's your hall pass?"
—Mr. Lee

A Barbara Kingsolver novel.
—Mr. Hildebrandt

What a great teacher: Mr. Davis. Yeah.

Flora Russ

Tara Rye

Amy Ryken

Bob Baumgarten

Pat Bell-Brown

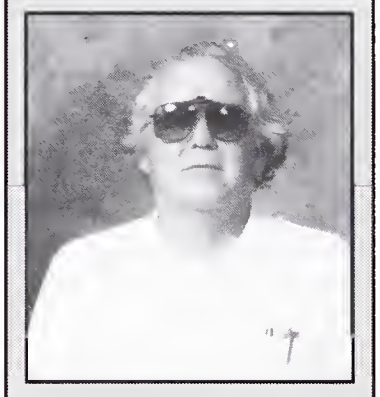

Daniel Sanchez

Donald Schrump

Carolyn Shaw

Makarios Djan

Sarah Lynch-McKay

Betty Spilman

Gina Shellhammer

Marcia Singman

Vern Spohn

Karen Street

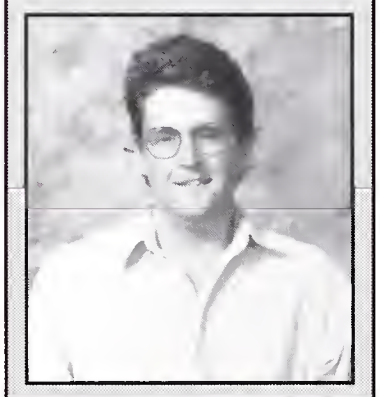

Brett A. Sulivan

Ruby Taylor

Steven Teel

Louis Thomas

Frank Thornburgh

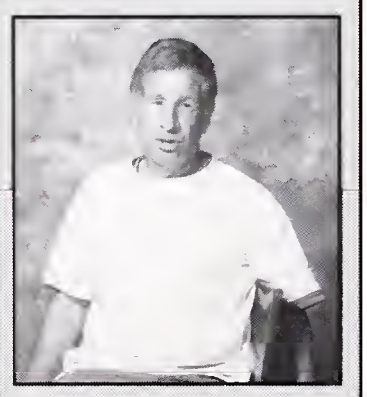

Robert Traum

Michael Tuiasosopo

James Valtz

Vicki VanSteenberg

Michele Vogel

Doris Wallace Tanner

Aaron Ward

Stewart Warren

Dorothy Wasdon

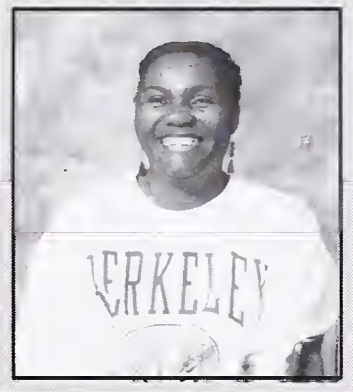
Naomi Washington

Geraldine Watson

Vajra Watson

Annalise Williams

Benette Williams

Thomasine Wilson

V. Sheridan Wilson

Sally Wolfer

Margaret Wong

Adrienne Yank

HEARD ANY GOOD ONES?

WHAT IS THE BEST EXCUSE YOU'VE HEARD FROM A TARDY STUDENT?

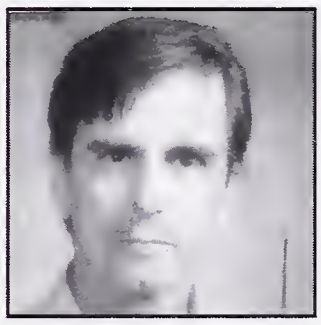

MR. ENGLE: "I WAS FOOLIN' AROUND. I'M REALLY NOT COMMITTED TO EDUCATION."

MR. LEBLANC: "(AFTER HANDING ME A CIGAR) CONGRATULATE ME, I'M A FATHER."

ANNIE JOHNSTON:"THE BANK SECURITY GUARD AT WELLS FARGO HELD ME CAPTIVE."

WAY BACK

Marcia Singman
Deidra J
Laura Leventer
Alan Miller
Michael Hasset
Caroline Rone
Benette Williams
Judith Bodenhaus
CHERRY CREEK HIGH SCHO
Student Activity
Donald Schrump
Bye, Dave
LAST FIRS
12 oc 509
GRADE STUDEN
James Engle
Brett Sullivan
Charles Kratz
Bill Dane
Dorothy Wasdon
James Valt

THE DAY
Susan Groves
Marie Roberts
Frank Thorn
Mary Patterson
Rusane Morrison
Amy Ryken
McKay Linch
Dick LeBla
esley Leung
Nancy Rubin
Eric Anderson
Margaret Rowland
Betty Spellman
Darrin Greer
Anne Johnston
Bi Nan

Sports

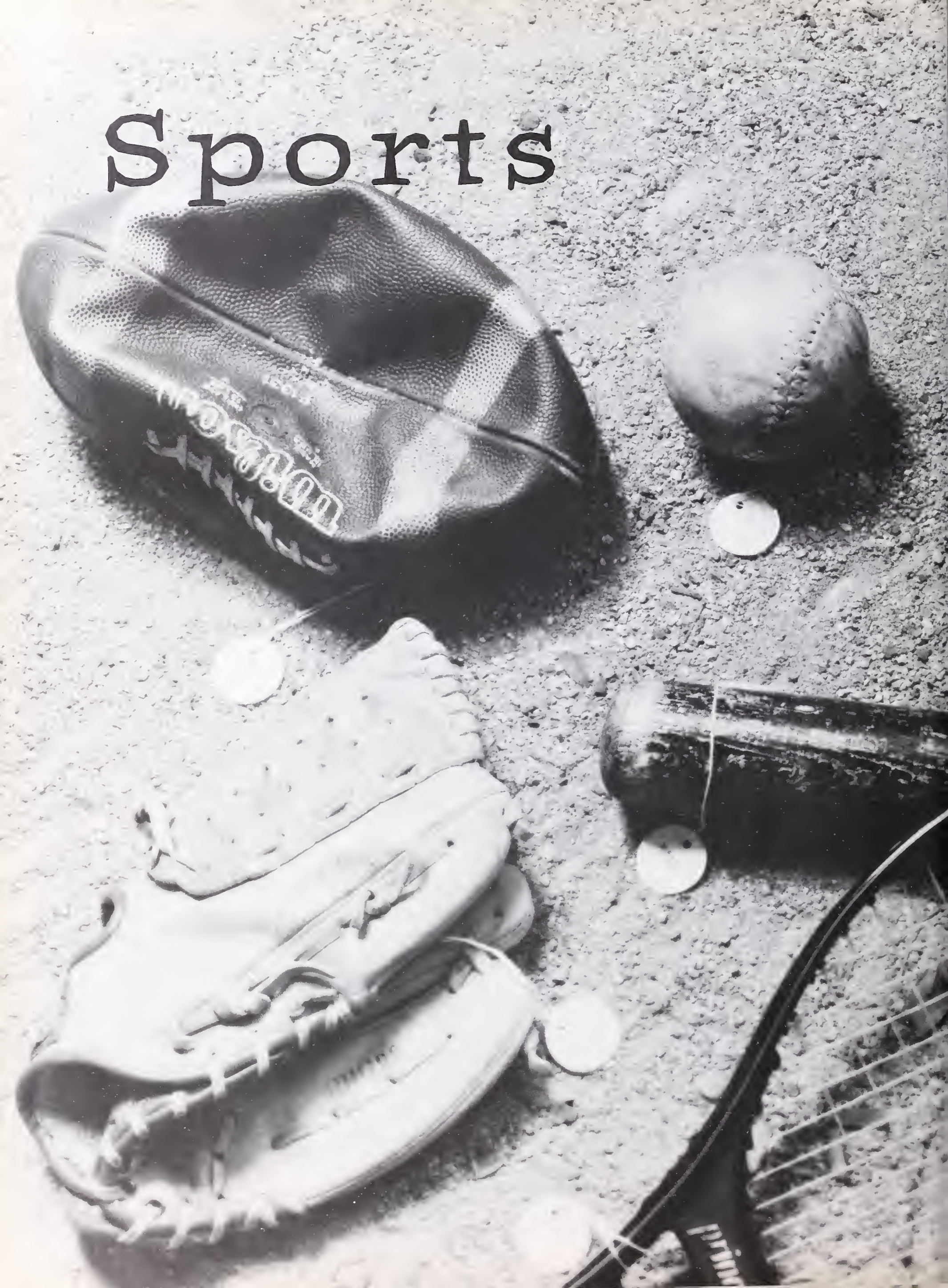

We have discovered what appears to be a organization of competi tive activities involving great physical exertion. Because of their multitude and variety, we have given these activities, which were known as "sports" to the ancient inhabitants of Berkeley High, scientfic names to make them easier to identify. Our reconstruction of this aspect of primitive life was greatly aided by the numerous artifacts were uncovered. An orange sphere inflated with air was not used in religious or sex practices as we originally theorized. The participants attempted to put the ball in a receptacle with strings above their heads. We have termed this sport as *Hoopus maximus*. Another sport, which we have deemed *Slugfester pigskinus*, involved strange armor and a oblong ball. In *Knuckleball dustus*, the players stood on pedestals and attempted to hit the opposing team members who threatened bodily injury with long metal rods. The sport *Lacrosse dipus* consisted of participants wearing helmets and armor attempting to poke each other. We have also discovered that there was an affinity among the ancients for water sports. *Polo studus* and *Fish stroker* were sports conducted inside strange concrete holes filled with sludge water. *Oar maximus* was a sport consisting of strong and sleek athletes who were obvious studs and studettes. *Babus withstickus* was a sport played exclusively by females.

Men's Water Polo

The Berkeley High men's water polo team survived another season of tight speedos, cold pools, and endless swimming. The team was led by eight seniors, Chris Hardnuts (Harnett), Ben Schwaxerson, Nate "I feel booty" Valentine, Jeff "Purple Tang" McCulloch, Dave "how many laps?" Van Dyke, Brooks "Don" Mar, Kevin "The Wall" Schofield, and Rob "Ironman" Kariakin. The season started in the lovely town of Reno, where there are a few distractions from water polo. There was a night of fun and games, and attempts to haul Chris and his White Russian friends back to the hotel. The next day, we met up with the ugly Eagles of Clayton Valley. That's when we said, "Hey, this pool isn't big enough for both of us," and blew them out of the water.

The rest of the tournament was for us to see what kind of a team we were. The team was able to get a better look at the underclassmen, and at who was going to be a stud and help lead the team to victory. The younger portion of the team consisted of Damon "Tyrone" Williams , Nat "chuckles" Reinke , Adam "maggot" Marsh, Noah "Dip S--t" Zoloth Levy, Scott "Cocoa Krispies Monkey" Loken, Noah "Tiz" Potter, Kyle "No Doz" Fleming, Ben "Sugar Daddy" Palmquist, and Matt "Take Out" Lam.

As the season progressed, the team began to improve, getting to know each other and learning to play as a unit. A wise old man named Bill coached the team. Bill knew how much talent his team possessed, and was frustrated to see the team constantly stay at just a few games over .500. We ended up coming in third place in league, and tenth place in Northern California. At the end of the season we were playing our best water polo. This was when our goalies, Ryan "stupid goalie" Smuckler, and Nate "Grease" Brownlow really came alive and saved our butts a few times. So another water polo season comes to an end, and the only thing left to do is have the Water Polo party. We're waiting for the girl's team to hold it this year. Remember that the water polo team "puts the onion in the ointment!" Next year, we look to kick just as much ass as we did this year.

The Varsity Polo team.
Top Row: Ben, Nate, Kevin, Ryan, Nat, Matt, Dave, Damon.
Bottom: Ben, Scott, Noah, Nate, Jeff, Adam, Chris, Rob.

The J.V. Polo team.
Top Row (L-R): Matt, Jasper, Peter, Sejong, Coach Jordan.
Bottom: Josh, Alex, Matt.

SIDELINES

"Where's the freakin' ball?"
—Chris Harnett

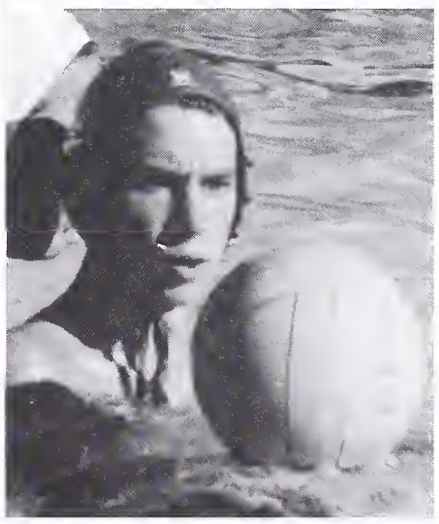

"My god, it's yellow!"
—Jeff McCulloch

Nat Reinke fends off an attack by an opponent.

(Top) Chris Harnett ferociously chases after the ball.

David Van Dyke looks to pass.

Women's Water Polo

Berkeley High women's water polo is always ready for battle. Liz Powell said it best, "Let's rip their throats out." Although sometimes we played difficult teams, we remained undaunted. Braughwymne Jackson Hancock declared, "I'll take her, I'm tough ....and really tan."

Our most intense game was against the tough Ygnacio Valley. Emily Epstein was fired up for the game as she announced "I'll be brawling like there's no tomorrow." During sudden death overtime, the screaming, clawing and kicking increased, but we emerged victorious. We never would've made it without our goalie, Danielle Aroner.

We often arrived to practice with low energy levels, but once our bodies felt the clean, refreshing waters of Willard, we came alive and were ready to scrimmage. Kathy Lam reminisces about her favorite practice, "Scrimmaging with those cute little J.V. boys sure was fun." When practices got rough, whimpers from Alice Wong could be heard, "I need some fro-yo." We all fondly grew used to Yuri Kanno's excuses, "I can't go to practice today 'cause I'm sick, I mean I have to move my granny's couch, I mean I have take her to the hospital."

As we sat around the dungeon...er...locker room, Abby Smith reflected what Water Polo meant to her, "I scored a lot, and I love it. Oh, I played Polo too." Between games at our festive tournaments in ethnically diverse Walnut Creek, we soaked in the warm sun. When time didn't go by fast enough, and we could bear it no longer, Shannon Dweller entertained us with, "Guess where my new pierce is? Wanna see?"

Many of this year's polo players were seniors. Anne Finkbeiner sighed, "I don't know what we'll do next year without them, in particular, Marlena and Vanessa with their awesome defensive skills." Vanessa said, "Thank god the ball was bright yellow, 'cause I would have missed that s--t!" Marlena expressed her deep appreciation for the sport, "I'm really thankful for the protective ear guards on the caps, it would have been a bummer without them." In the words of the wise coach Jocelyn, "You have to choose between the "P's." Polo or party.

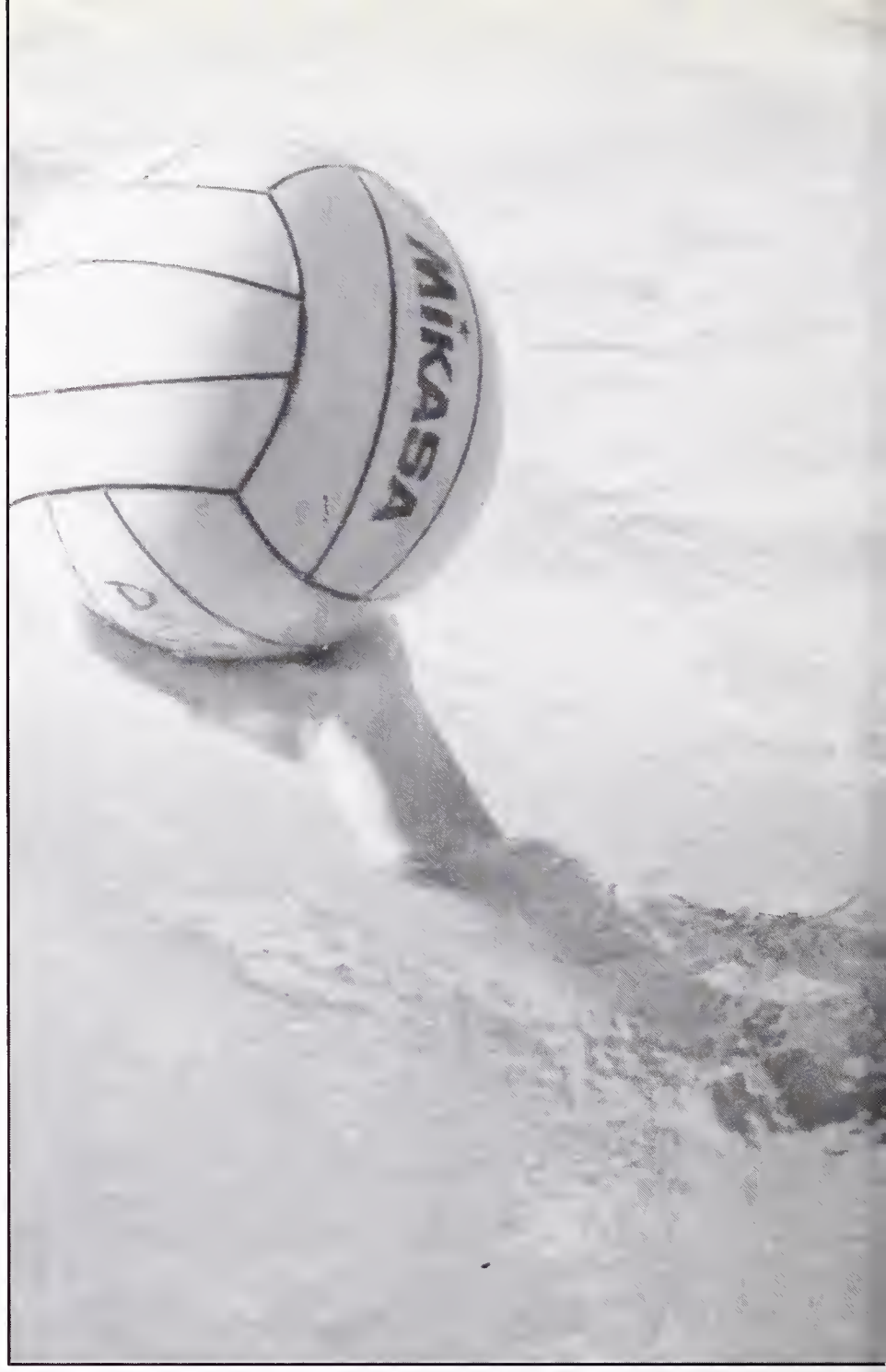

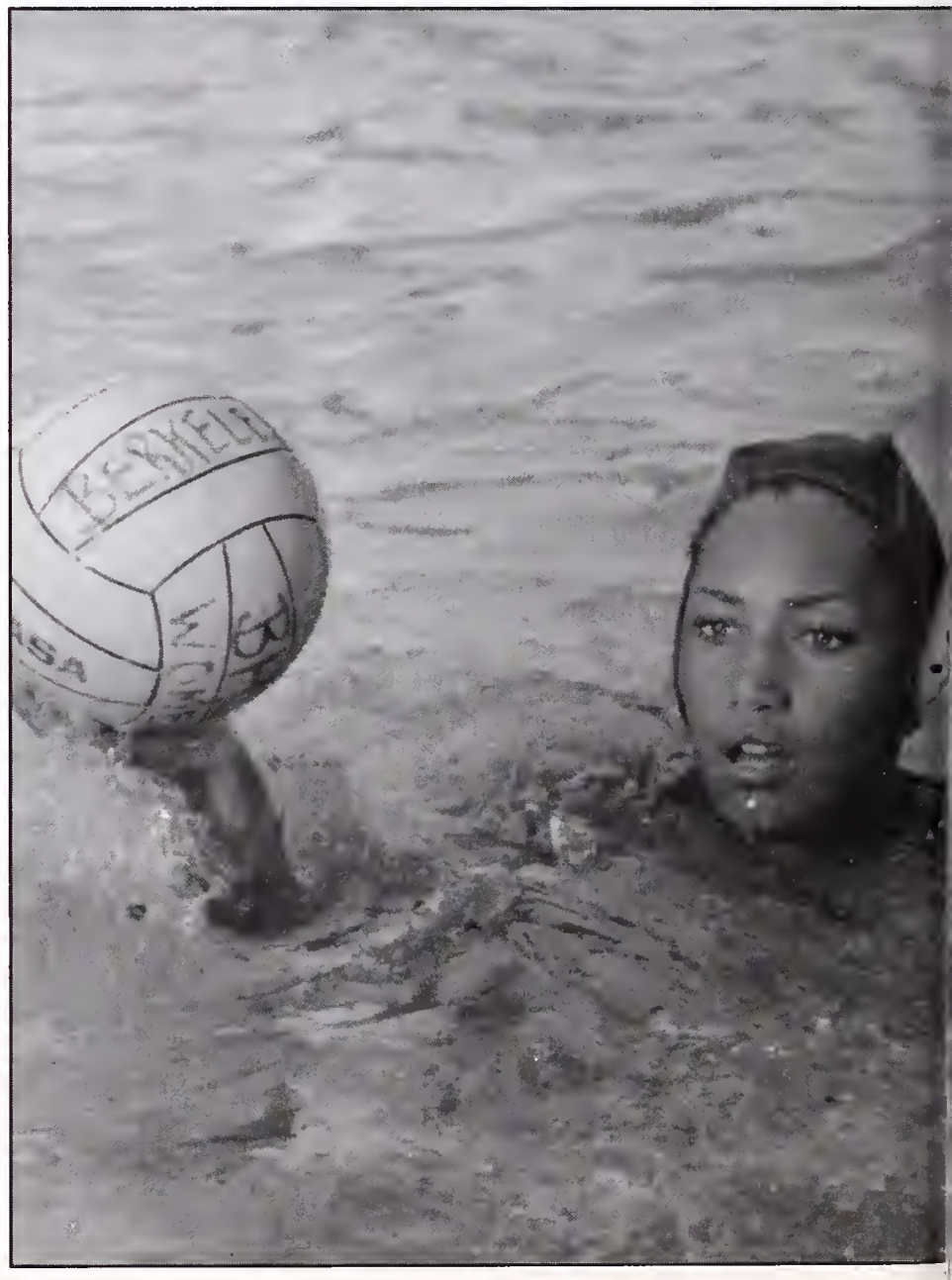

Top Row (Left to Right): Coach Jocelyn, Sayo, Liz, Liz, Anne, Abby, Emily, B.J., Coach Van. Middle: Rachel, Christina, Morghan, Gwendy, Ann, Yuri, Shannon, Jodi, Rachel, Alison, Nora. Bottom: Daria, Hannah, Kathy, Alice, Vanessa, Amy, Marlena, Danielle, Hadara.

SIDELINES

"I think I'm gonna puke."
—Abby Smith

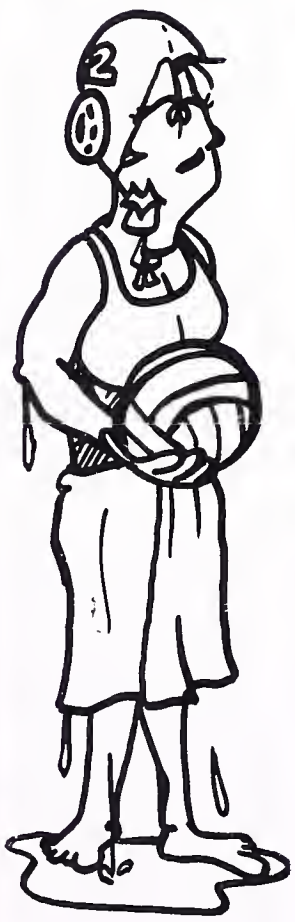

"How many times have I told you not to piss in the pool?!"
—Coach Van

Emily Epstein on LSD.

(Top) Alice Wong winds up for yet another goal.

B.J. drools over her big yellow ball.

Cross Country

Yes, I can see the stars when I go to Cross-Country in the morning." Practice is at six A.M. for the elite class of runners at Berkeley High School. While our classmates are sound asleep, we run through the so-cold-it-should-be-solid air for a long six miles. Our most frequent run, always taken before a meet, was to Ortman's. As the season entered its final days, whining came at the slightest suggestion of that short four mile run. Well, at least we get to go to a meet once a week and waste five hours doing nothing to cause ourselves irreversible bodily damage for twenty minutes competing against steroid-enhanced, terminator-glasses-wearing gladiators in the infernal valley from where they came.

We, the girls team, held our heads high through the many losses while Senior Emily Epstein chilled at home with "mononucleosis". She spread the rumor that she caught it from her sister, but many team members beg to differ, considering her reputation with the De La Salle boys. Senior Morgan "Lie, cheat, and" Konn and sophomores Phoebe Seaton and Margaret Wilkander led the girls team through another season of frustration. Halima O'Neil says, "I only went to cross-country three times but every time I went, I ran. I was very impressed with the number of people there considering the hour." Very true, as the girls team had a plethora of participants, more than any previous year. Principal Jim Henderson said, "The cross-country team is a dedicated bunch of individuals, and boy, can they sure run fast!"

Juniors Andrew Berger and Ryan Demai led the team through a tough season, Berger for the first half of the season and Demai after Berger sprained his ankle. Senior Michael Dillingham was expected to be a team leader but faded over the season. David Taylor helped fill the gap with surprisingly strong performances for a freshman and Baron Sun also supported the team with consistent performances. Despite cross-country's strong but silent image, Demai bordered on a physical fight with a member from another team at the league tournament. It was another strong season by Berkeley High Cross Country, and we are already looking forward to next season.

The men's cross country team
Top Row (L-R): David, Arthur, Nyima, Aaron, Eric, Baron.
Bottom: Ian, Andrew, Anthony, Zach, Chris.

Top Row (L-R): Phoebe, Abby, Tamika, Coach Conning, Irisa, Alexandra.
Middle: Hannah, Margaret, Genevieve, Kiri, Caitlin.
Bottom: Morg-Dawg, Ellie.

Genevieve strides towards the finish.

Eric can't resist flexing for the camera.

The women of Berkeley undressed.

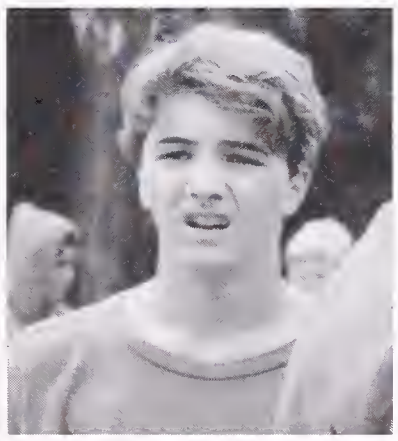

"I think I pulled my groin."
—Ian

"Get off my toes."
—Clara

Women's Tennis

The 1993 women's tennis season got off to a rough start. But with lots of spirit, determination, and new coaches, we set out to catch old rivals and prepare for the new addition to the league, Monte Vista. Monte Vista had dominated their old league for six straight years. Once we got past the hurdles however, we did very well. We came in third in the league with a 7-5 game record, losing only to the Monte Vista and Carondelet teams. This success was due to the determination of the team and the knowledge and leadership of the three new coaches, Carlton Jones, Peter Benko and Cory Winn.

This year's team was made up of five of last year's players, Kristen "hit good and hard" Drake, Nona "powerhouse" Zicherman, Margaret "smile" Lee, Cory "fighter" Jong, and Ramina "screw-ball" Malik, and seven new players. The new players, Laurie "dance queen" Nellis, Cerissa "random" Tanner, Erika "butterfly" Cassidy, Ana "maniac" Woydack, Tina "sunshine" Mannik, Gette "the flirt" and Rebecca "the sophomore sensation" Letz.

At BVAL the team did very well. Lee, who was ranked fourth seed in the league, made it to the semi-finals but lost to the number one seed from Monte Vista. The number one and two players from Berkeley High, Drake and Letz teamed up to play doubles in BVAL. We were ranked surprisingly fourth in doubles. They lost in the finals in two upsetting tie breakers that could have gone either way.

In getting to the finals, however, Drake and Letz easily beat the number three double from Monte Vista. Also at league, the team of Winters and Mannik, and singles player Zicherman won titles in the consolation finals. "I think the team did surprisingly well considering that other teams got to pick and choose players while we had to go out and recruit," reflected senior Kirsten Drake. "We did well and had lots of fun dancing at Pinole," commented senior Laurie Nellis.

All in all women's tennis is coming up at Berkeley High School and is looking forward to another great season of league domination next year.

Top Row (L-R). Coach Cory, Ericka, Laurie, Rebecca, Kirsten, Gette, Tina, Ana, Coach Karl.
Bottom: Ramina, Margaret, Nona, Cory.

SIDELINES

Kirsten slams another hapless Jacket opponent.

"I'm not getting that damn ball."

(Bottom) Nona practices her flawless serve.

"Berkeley From Behind."
— Anonymous

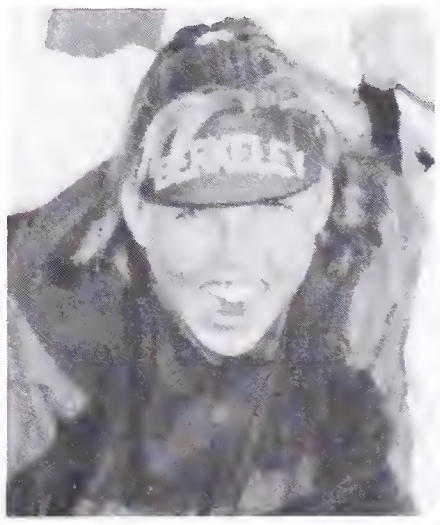

"I think I swallowed a fuzzy, yellow thing."
—Laurie Nellis

Varsity Football

In November of 1992, Berkeley High needed a new coaching staff for the following year. Mr. Higgins, Mr. Traum, Mr. Henderson, and Mr. Nakamura did a fantastic job when they hired coaches with the potential to turn the football program around. Head coach Mike Tuiasasopo, and offensive coordinator, Mr. Gradwall, came to Berkeley as coaches with a long history of winning. They came to Berkeley and discovered a struggling program, but a team with the potential to make the playoffs. The coaching staff was rounded out by Mr. McDavid, a feisty defensive back coach, and Mr. Agers, a laid back snuff chew. The coaches did a wonderful job in raising money to buy new equipment and new uniforms for the team.

The line was held together by center John Estes and tackle Joey Cook. The leaders of the offense, tight end Mike Horne, running back Curry Green, and wide receiver Hannibal Navies, proved their superior athletic ability. Defensive captain James Ragon lead a greatly improved crew composed of mostly juniors and seniors. Ragon, Joaquin Perez-Campbell, and Gideon Foster lead the linebacker corps, and Joe Cokes, Chad Wright, and Curry Green shutted down the air attack.

The defense kept Berkeley close in the first two pre-season losses of the season as the offense sputtered. Against Balboa, the defense played like they did all season long and the offense began to click, in a 42-6 blowout as Mike Horne, Curry Green, and Hannibal Navies shinned offensively.

At homecoming against Pittsburg, injuries plagued the Jackets. With Cook injured, and several players out due to ineligibility, the Jackets played hard to no avail. Grunwald filled in well at tackle, and displayed an awesome performance on defense as well. Berkeley took a 6-0 lead on a scamper by Chad Wright , who had an outstanding game. With Mike Horne out at tight end, Jamie Warren filled in well. The Pirates with about thirty more players wore down the Jackets, and won 30-6 in a well played game.

Principal James Henderson said, "I'm really proud of this team, they came and fought hard, which is the most you can ask of anyone."

The Varsity Football Team.

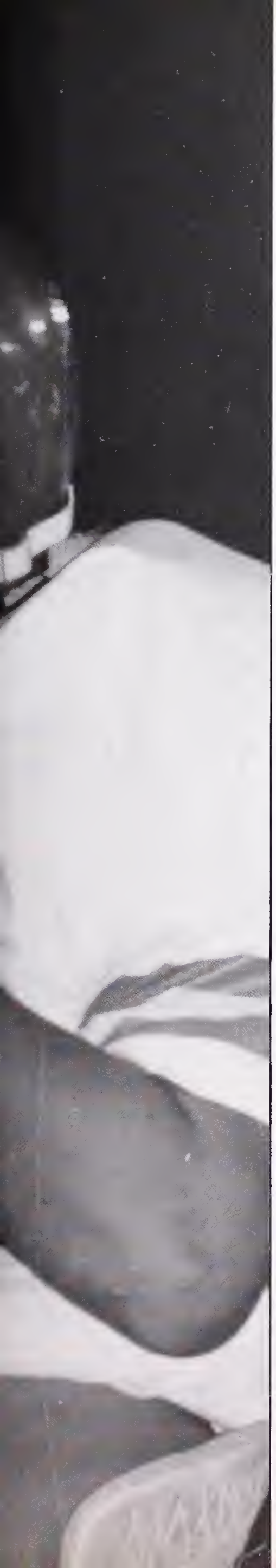

"Uh oh, I think I swallowed my mouthpiece."

"Coach, you best be givin me a burger."

(Bottom) Byron busts a move.

SIDELINES

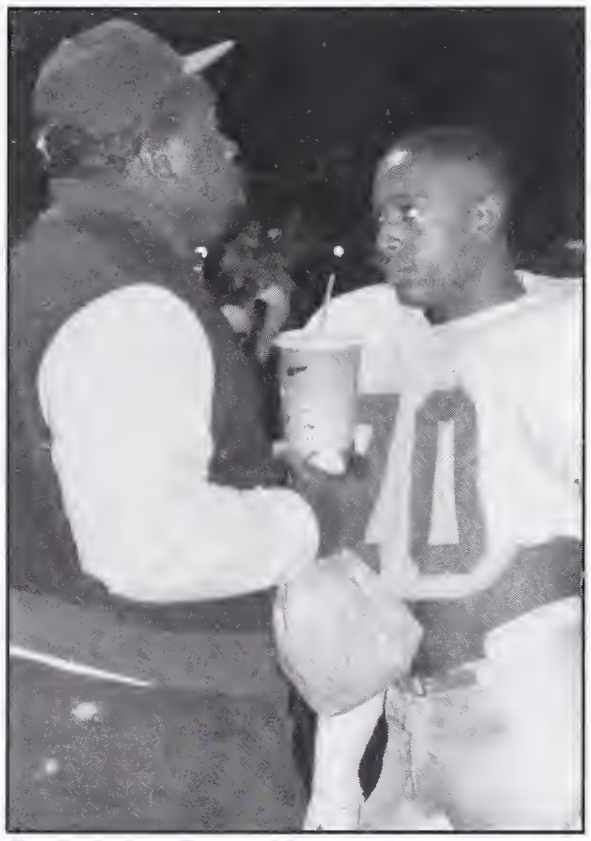

"Go Deep."
—Anonymous QB

"Going... Going... Gone!!"
—Mike

JV Frosh Football

The 1993 Junior Varsity football team started the season with little chance for success after their '92 season, one not even completed. We upset the critics with a strong showing in '93, having the first winning season of any Berkeley High football team in the past ten years. Unfortunately, we were rarely greeted with enthusiasm or support. This season we couldn't even play on our home field, so we got even less support this year than usual. The only thing to do was to fight hard, strong in our self-confidence.

Head coach Herb Miller was supported by offensive coordinator Tony Woods, line coach MarkGriffin, and back coach John Paulding. Quarterback Jai McClin, wide receiver Sky Johnson, and running back Marcus Williams, led the offense in strong consistent play. The defense was higlighted by impressive preformances by defensive back Bobby Troutt, outside linebacker Dejada Williams, free safety Doug Guttierez, and defensive lineman Akida Hightower. Together, the JV squad fought some memberable games, including two wins at the end of the season to give them a 6 and 5 record.

The 1993 Berkeley High Freshman Football team started training on August 16th and they didn't stop giving their all until the last game was over, against Monte Vista. Every day, 3 hours a day, 6 days a week, for three months, rain, shine or snow, BHS freshmen didn't quit. The Yellowjackets were led by a strong running game and equally strong defense. The Yellowjackets running attack was led by tailback Albertnette Scott, and fullback Johnny Smith. Their wishbone offense was virtually unstoppable against Liberty and Monte Vista High Schools, while against stronger teams, the Jackets were forced to pass.

The BHS Freshmen team had an extraordinary defense this year. Defensive leaders Jamo Battiste and Zeb Spilsbury shined in a defense of stars, including Linebacker Joseph Gray and Safety Zoltan Kent. Despite the Yellowjackets' valiant effort, they only amassed a 2 win and 4 loss season.

The Junior Varsity Football Team.

The Freshman Football Team.

The opposing team tries to mount jacket QB John Vogler, while he artfully dishes off the football.

(Left) "Get yo' hands off my ass."

The Berkeley Yellowjackets romp once again.

BOTTOM OF THE IIIIITH

"Look coach.... One leg!"
—Joe

"Peep that fly cheer-leader!"
—James

Women's Volleyball

There exists only one word to describe this year's women's volleyball season, DOMINATION!! Um...can you say "twelve and oh"?? I do believe that we demolished the Carondolet team twice, as well as brawling with the crowd. (You go, Naka, with your bad self). Then we played Monte Vista- "At least we *look* like girls." However, we beat those huge valley chicks in the fiercest of volleyball battles. Speaking of tall, there's the Miramonte "Redwoods", but we'd rather not remember those matches. They must breed them big out there. (or there's something in the water). So, after stomping BVAL, realizing that size is just a myth, we moved on to playoffs. We first hosted Santa Rosa. We sucked the first two games, but fortunately, just like in the Monte Vista game, we got helluv mad (get that yellow card, Nai), and came back to win. In the finals against the Logan, we shocked them with a 3-0 sweep and walked away with a big pennant for the wall, a trophy for somewhere and medals around our necks. We advanced to the NorCal playoffs and placed ninth in the state. Basically we worked hard and kicked a lot of bootie. We are proud of the record that we set and wish future teams the best of luck trying to uphold this reputation! By now I'm sure you're wondering who we are, so here's the intros: seniors Captain Phoebe "Getting the hell up out, Hey where's the crank?" Dann, Nina "Qualls!! Watch that trick knee" Qualls, Rona "Dancing Girl" Bevien, Sylvaine "Hello.. you're in, got you contacts on?" Wong, and Britt " BRITT!!! Fishy" Badgley. Then there were the juniors: Na'imah "Hey, what are you, six feet or something? Lenny" Robinson, Molly "Husky, Dirty Girl" Sklut, Amanda "I can't believe I got my serve blocked" Salzman, Tina "Little shit, scrub, Tito" Reardon, and Amanda "Nak, scrub in warm-ups, brawling with the crowd" Nakahara. Ed "Big Eddie- the man with one thing on his mind, not sex" Cohen was our fearful leader, and to JV and Frosh, you guys were the best goddamn cheerleaders ever. Thanks everyone for all the support, it was a great year.

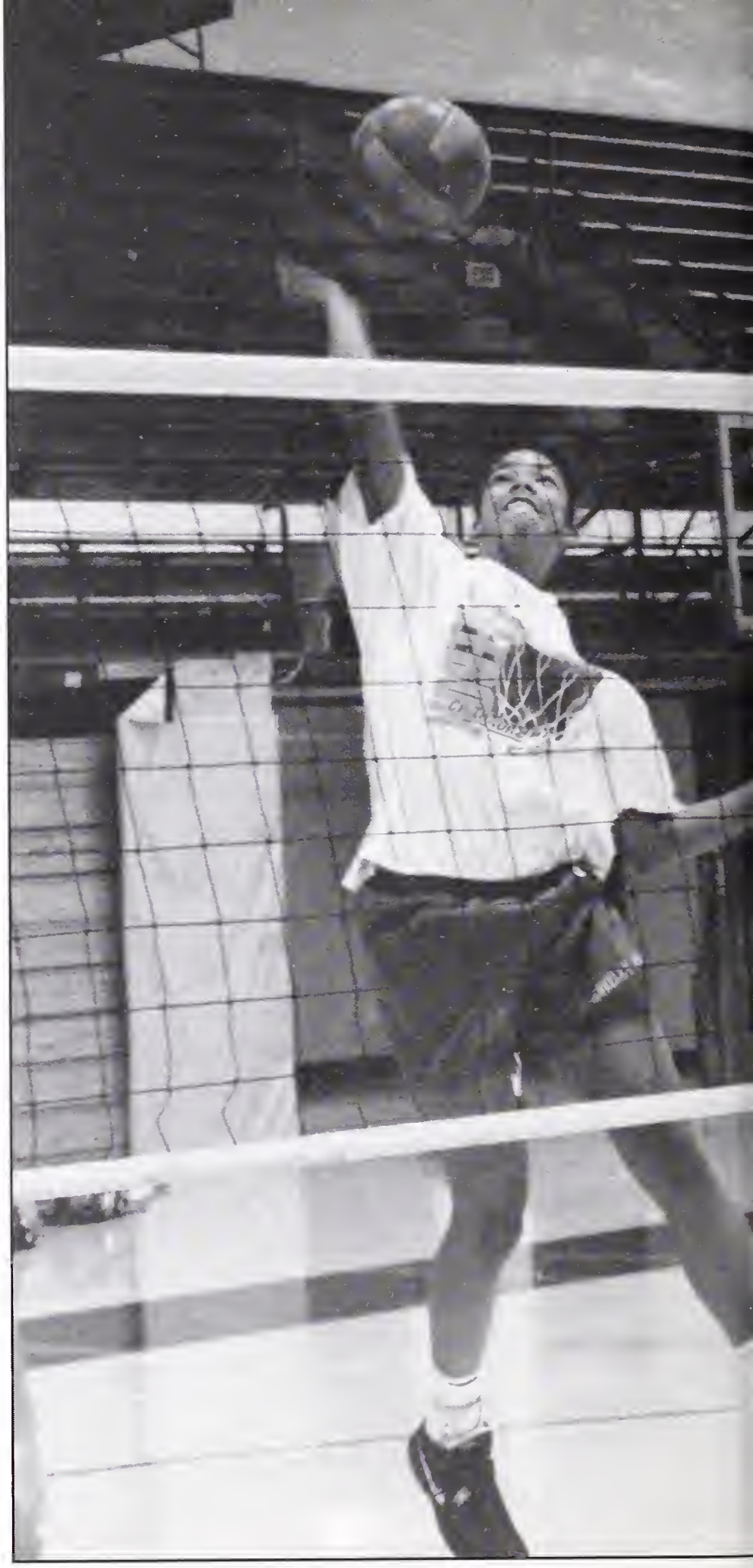

Varsity Team. Back Row (L-R): Sylvaine, Britt, Rona, Coach Ed, Nina, Phoebe. Front Row: Amanda, Tina, Nai'mah, Molly, Amanda.

The JV team. Back Row (L-R): Miriam, Angela, Deona, Coach Scott, Jamala, Valarie, Kirsten. Front Row: Maureen, Stacy, Suzie, Emily.

Rona spikes the ball into her opponents' pancreas.

Molly hits the ball into the rafters of the Donahue with a powerful dig.

SIDELINES

"Ooh.....That's gotta hurt!" — the referee in in the background.

"Take a wiff of this!" — anonymous

Freshmen team. Back Row (L-R): Amelia, Michelle, Debbie G., Sarah, Saphia, Marie, Raquel. Back Row: Amelia, Michelle, Debbie G., Sarah, Saphia, Marie, Raquel. 3rd Row: Hillary, Debbie, Gina, Dana. 2nd Row: Leah, Elizabeth, Lisa, Eva. Bottom Row: Sabrina, Loann, Alexis.

Women's Field Hockey

Many people have misconceptions of woman's field hockey. We are not a bunch of weak girls, scampering around a field, wearing short skirts. We are lean mean ball-bashing machines. No, we can't club people over the head with our sticks but that's not to say balls don't fly and sticks don't collide with unarmored bodies. We had many injuries. Our season was extremely challenging. With few returning Varsity players and no returning coach, we recruited new players and searched for a coach on our own. We finally found a coach. After long hours of searching, Natalie Celeste stepped in, fresh from Oberlin, and whipped us into shape.

We had a very satisfying season. The most vivid victory was over Del Mar High, where Amy Fujimoto scored the winning goal. The Berkeley girls came together as a team and overpowered the poor sportsmanlike Del Mar team. "It was an exciting game. The tension began when Margot smacked a girl in the face with a ball. From there, the frustration from the lack of skill demonstrated by the Del Mar team escalated into a final confrontation between Jessa and some sassy, cocky Del Mar chick," remarked senior Sara Trott.

Natalie, our hero, was sure to fill our minds with positive energy and our voices with hockey songs. By the end of the season, she had molded a group of out-of- shape strangers into a serious, winning team. Though the ball was primarily in the defensive zone, when the offense got a hold of the ball, they were unstoppable. The defense, in return, continued the tradition of excellence.

Our season was short yet memorable. Our practices were hard yet rewarding and our coaches were strict yet caring. "We hope that the legacy of field hockey will continue at Berkeley High School. Without the dedication of the coaches, the leadership of the veteran players, and the enthusiasm of the new players, this season wouldn't have been possible." Commented co-captains Fujimoto, Trott, and Mahannah. We wish next year's squad luck in duplicating the excellence.

Back row: (L-R) Kai, Marider, Allyndreth, Marika L, Allegra, Anya, Cheney, Nadya, Amy, Karin, Erika. 2nd Row: Marika G, Miranda, Whitney, Liz, Margot, Sara, Jessa. First Row: Nydia, Jennifer.

"Hee, hee, hee, the wet grass feels good in my panties!"

(far left)Margot falls to her knees with menstrual cramps.

During an important game, Marika has really bad gas.

Amy assumes the position.

"I hate it when my underwear runs up my butt!"
—Nadya

"It was just too big for me to handle.
—Sara

MEN'S VARSITY BASKETBALL

The men's varsity basketball team started the season loaded with talent. Coached by Jesse Gossett, and lead by eight seniors, and of course, Mahogoney. The eight seniors were Cecil "Gummy bear" Sterns, Reggie "Chester" Malone, Sean "Head" Mays, Josh "Nose" Gruber, Andre "Hammer, biggums, or Tré" Wright, Oliver "Buzz" Petit, Skye "Boogey" Stargell, and David "V.D." Van Dyke. These eight seniors had plans of leading the team to a league championship, and going deep into the playoffs. Unfortunately, their championship hopes were temporarily cut short when both Sterns and Mays sustained serious ankle injuries early in the preseason.

After these two crucial injuries, the Berkeley season outlook started to spiral downwards. Spirits dampened with a few successive losses. Berkeley hoops was down but not out!!!

The varsity basketball team had to turn to the young but talented bunch of sophomores for much needed help. Leading the sophomore charge was Doug "Spanky" Guiterez, a short but quick point guard with good ball handling skills. He was helped by the other skilled sophmores, namely Dilane "D" Richards, Alfa "Bullet Neck" Yansane, Rashidi "Chuckles" Barnes, and Dante "Scooter" Lane. One other sophomore who left the team for personal reasons was Jai Mclaen. We all wish him success and hope that he can contribute to the team next year.

With new leadership, Berkeley was able to accumalate some wins. Then Reggie Malone decided that it was time for him to take over, and dominate the courts. Spirits were up, and once again championship aspirations were ever present. We entered league with several wins under our belt and continued the streak into a few league games until we lost a brutal one to Pittsburgh.

Here, in mid-January, all I can say is that we will definitely contend for a league title, with help from our mid-season rising stars, Simon "Ankles and elbows" Lazarre-Bloom and Ron "right hand". Go Hammer!!

The 1994 Men'a Varsitly Basketball Team.

Sean Mays, aka Air Jordan, slams a monstrous dunk.

An intense timeout as Gossett talks strategy.

(Bottom) Reggie gets serious air for a jump ball.

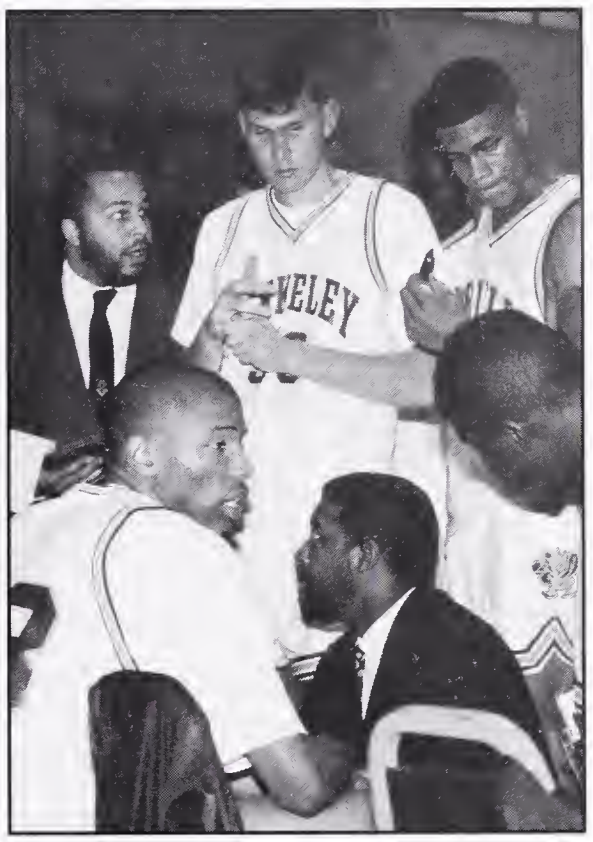

SIDELINES

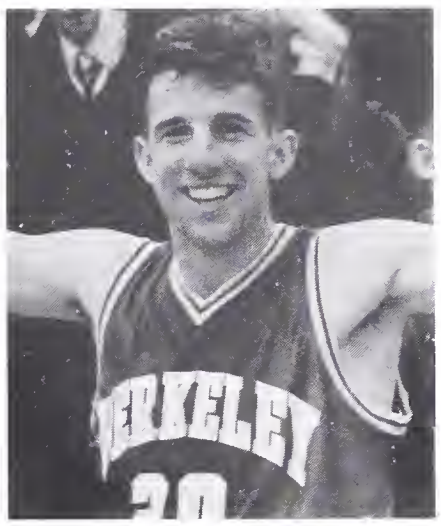

"I'm going to Disneyland!!"
–Josh

"Hey baby, like my shades?"
–Dave

Women's Varsity Basketball

Never has there been a more dominant force in Berkeley High women's basketball than that of the 1994 team. This year the Berkeley High Women's Basketball team has surprised many adoring fans. Leading the team are three year veteran seniors Shikiri "Shaq" Hightower, Ana "A.T." Traylor and Rona "Rone-Rone" Bevien. Senior Transfer Tiara Harris has also been an extremeley helpful addition. Juniors Jennifer Debellis, Ryaja Johnson, Maruwa Ngumezi, and Kim Ford will be heading the lady jackets next year.

Even though the women's team didn't exactally have an impressive record, they never failed to dazzle the crowd. With fantastic defensive moves from Shikiri, incredible shots and passes from Ana Traylor, and wicked moves by Rona, to confuse her opponents, the crowd couldn't take their eyes off the game. It also didin't hurt that the girls on this team also happen to be some of the best looking girls at the school, in the cutest little shorts.

Gene Nakamura, the head coach, has succesfully lead many Berkeley teams to victory. Three years ago Berkeley High won the state championship, and for the past two years the varsity has won the North Coast Section, and has always led the Bay Valley Athletic League. This year was no exception. "Nak" said "I'm really proud of our team. These girls have come together and played like a team. Those long afternoon practices were all worth it."

"I like to watch them bounce up and down the court," said senior clown Masoud Saberi. As the season progressed the girls came together as a team, and really began to play well. Hightower was the only Berkeley High girl who could dunk. She competed in the NBA All-Star Stay In School slam dunk competition, and will compete in the 1996 summer Olympics in Atlanta, Georgia.

Coach Nakamura is very proud of his girls this year, and hopes that teams of the future will match the efforts of the lady Jackets this year. Best of luck to Shikiri in the summer olympics we hope she remembers us all here at Berkeley

Top Row(L-R). Ana, Higgins, Maruwa, Coach Chris, Coach Gene, Coach Higgins,Rona, Higgins, Higgins Bottom Row:(L-R) Shikiri, Jenny.

SIDELINES

Jenny Debellis hits yet another jumper.

Ana and Shikiri flap their wings in an attempt to fly.

"That ball better bounce back up to my hand."

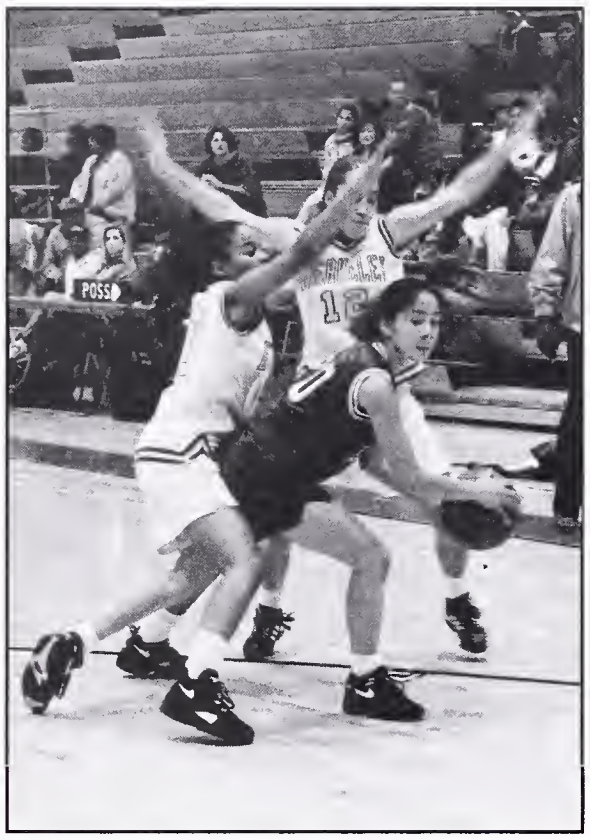

"I never fail to amaze my audience"
-Rona

"Shikiri, shut up!"
-Kori

Men's JV/Frosh Basketball

With the emphasis on the varsity basketball program at Berkeley High, the Junior Varsity and Freshman teams have trouble getting the respect they deserve. They started off the season with an 11-2 record and have a great chance of contending for the BVAL title. They are led by coach Michael Granger who is a newcomer advancing from the freshman program last year where he was extremely successful.

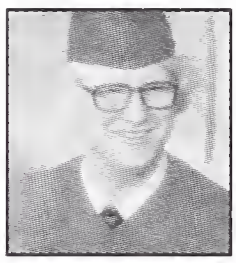

An assistant to Coach Granger was Reggie Johnson, who inspired many players with his firey attitude but was let go after 3 regular season games due to personal conflicts. Said one player of the dismissal, "While losing Coach Johnson is certainly a blow to our program, we'll get along with out him. The key to our success is whether we use the incidents as fuel to power us through the season or as an excuse. This team is intelligent and will definitely make the right choice."

Junior varsity basketball often gets lost in the limelight of the varsity team. They work hard without little or no recognition. With leaders like junior shooting gaurd Danny Gipsman, who came down to the junior varsity squad after a month on varsity. He brought with him experience and quickly gained the teams respect with his clutch plan. Gipsman is only part of an explosive backcourt which triggers the teams aggresive style of play. Sophmore point guard Byron Vineent has been the offensive spark as well as the catalyst on defense, averaging close to 15 points a game and leading the team in steals. Said senior Morgan "Fart" Konn, "those underclass basketball guys sure are cuties."

This team is loaded with talent night in and night out. Their talent hasn't been overlooked by Varsity Coach Jesse Gosset who has already had five Junior varsity or former junior varsity players moved up to the varsity level. These players include Tai Melaih, Simon Lazzare Bloom, Caleb Mithell, Dante Lane, and Danny Gipsman. With sophmores already on varsity and a solid junior varsity team, the future looks brighter for Berkeley Basketball.

The 1994 Men's JV Basketball Team.

The 1994 Men's Freshmen Basketball Team.

(Far left) Clyde hits a jumper at the buzzer.

Byron gets air in route to yet another perfect shot.

Another Jacket exhibits his brilliant ball handling skills.

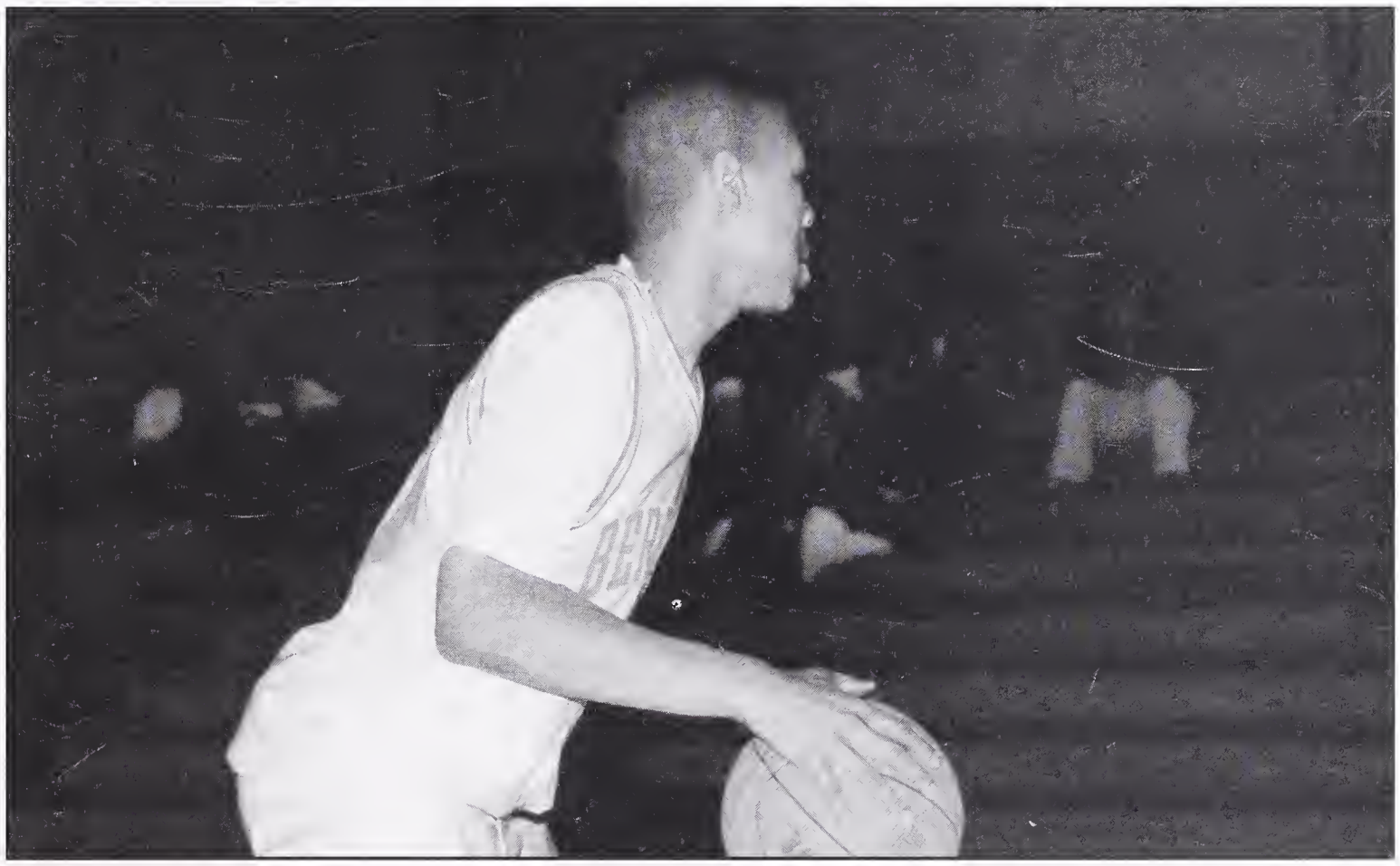

BOTTOM OF THE FIFTH

"F--k Jacket"
-Doug

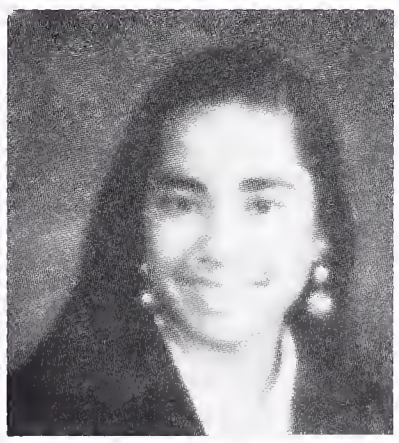

"You're right Doug, Yearbook is where the studmuffins are."
-Misti

Women's JV/Frosh Basketball

This year's Woman's junior varsity and freshman teams were completely responsible for the success of the varsity team. Had we not continuously challenged the varsity players spots on the team those varsity players never would have gotten so good. Our defense made it obvious that the seniors this year could not expect to have permanent positions on the varsity team. Shikiri Hightower, a very strong varsity member, filled with modesty, commented," There was no way I could ever play the laest bit easy, because I knew that there were five qualified girls just waiting to take my spot."

Other varsity players complimented us by saying that they wished they'd been this good. We started the season having a lot of competitive, experienced players who all wanted to make varsity, but were willing to work just as hard as a junior varsity player. We spent many hours during try outs trying to shine more than the more experienced players, but were hardly dissappointed by the results. "I looked at this year as my oppurtunity to prepare to be a star next year, I knew that the coaches would work me hard and that my teammates would always be there to challenge my every moves" said Joy when asked about her feelings about being on J.V.

The Junior Varsity team remained undefeated this year and look forward to a season of domination next year on varsity. 'The girls really came together as a force against their opponents, I look forward to adding many of them to the varsity squad next year" said Gene Nakamura, the highly respectable varsity woman's coach.

The game of basketball is very fast paced, and exciting.

Like many other sports it requires a lot of hand-eye coordination.

The purpose of the game is for one team to score more "baskets" than the other team.

To score a "basket", a member of a team must throw an orange rubber ball through a round metal hoop which is elevated off of the ground.

The JV Team.Top Row(L-R): Jamala, Jamila, Angie, Veronica, Coach LaColle, Coach Derrick, Elena, Ashanté, Andrea, Tiasa. Front Row: Tiffany, Pheobe, Amber.

The Frosh Team. Top Row(L-R): Michelle, Emily, Shanice, Cherika, Coach Chris, Coach Lisa, LaKreisha, Valerie, Shani, Raquel.Bottom Row: Amesha, Jeannie, LoAnne, Danielle, Yolanda, Tahirah

Thew fresh basket ball team succeeds with yet another

fresh season.
here's a perfect lay up

shikiri win's yet another game.

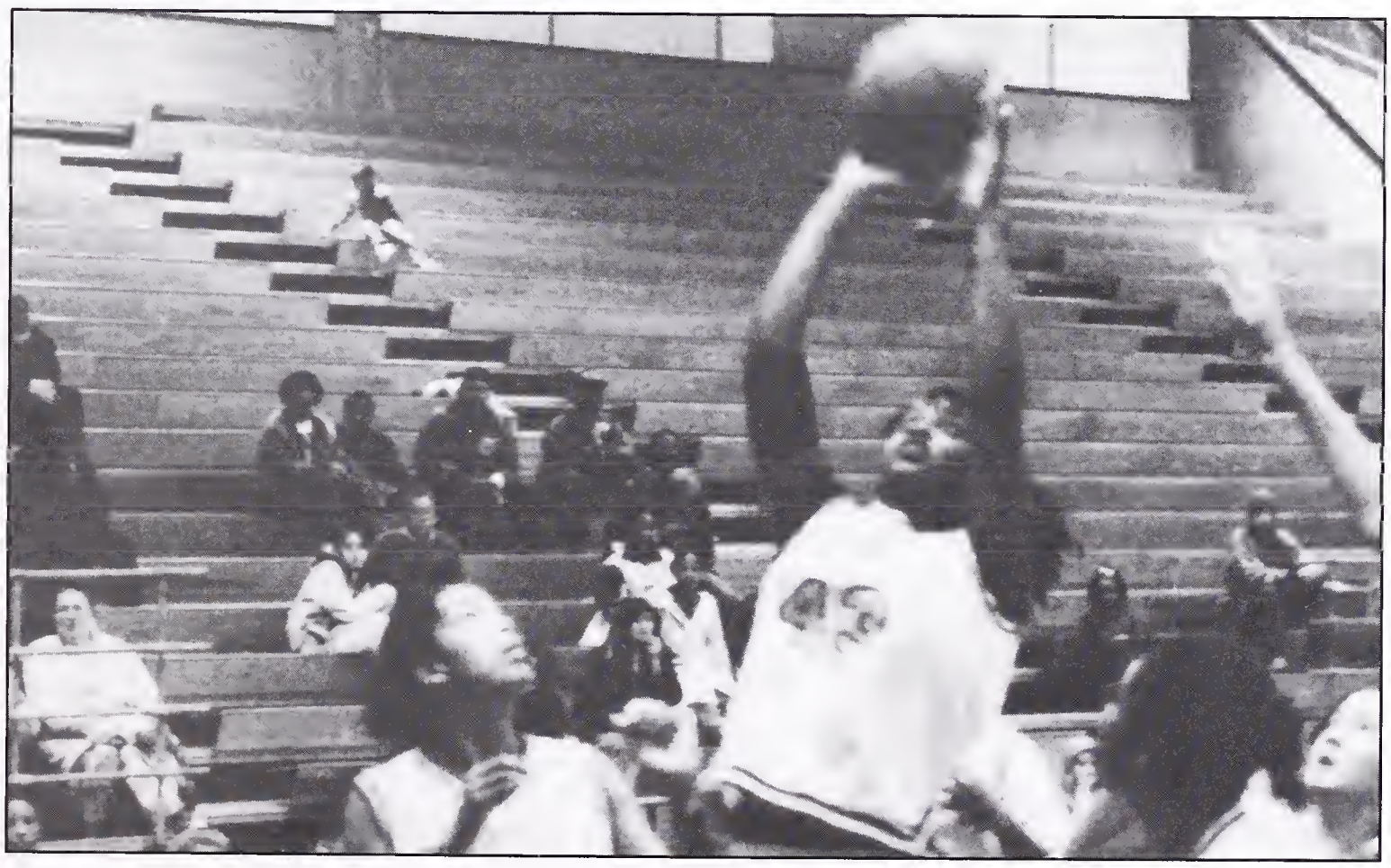

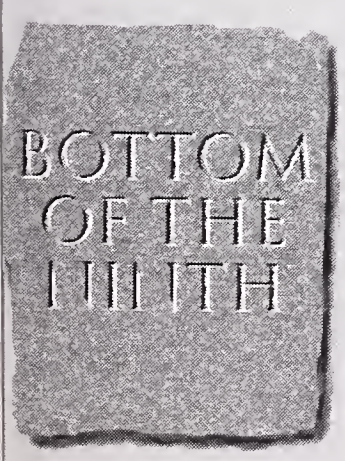

hey what are you looking at?"
- Jeremy

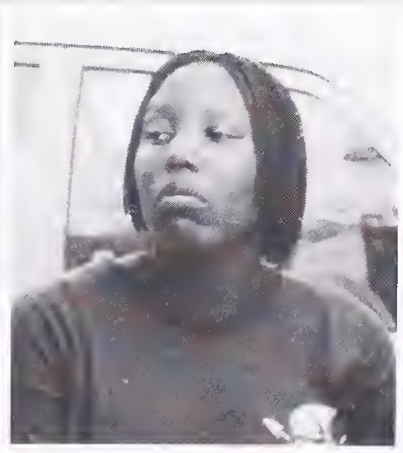

Yeah I lead us through another fresh season"
- Higgins

WRESTLING

There is no other word to describe Berkeley High's wrestling team but TREMENDOUS. The team has magically turned itself around into a winning team. Last year only one wrestler made it to the North Coast Tournament. This year's group of Jugarnaughts, led by team captains Jamie "the Hulk" Warren-Mordiccai and Darma "Randy the Machao Man Savage" DeMarco, had six of their ten varsity wrestlers finish undefeated in league matches.

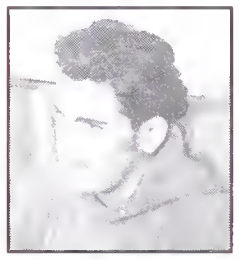

The team's success was due to old fashioned hard work and the unique coaching style of Bradley Itekazu. He has a lot of wrestling experience, being a two time bronze medalist in the olympics of 1972 and 1976. His revolutionary technique combines ancient Hawaiian martial arts with contemporary wrestling. Berkeley's wrestlers had a hard time adjusting to fighting style at first but after a few weeks they began to catch on and it paid off. At the first tournament, the Oakland Technical Invitational, 5 of the 7 wrestlers got to the championships and new comer Patrick McKenna broke a team record by pinning one of his opponents in 15 seconds, and at the highly prestigious Mt. Eden Varsity tournament, all wrestlers came home with medals.

"It's a shame that a team with as much spirit as ours was defeated by something as silly as a few pounds," commented Junior Alex Balazs. This loss was the turning point in Berkeley's season. After Moon lost the weight, Berkeley won their next 5 dual meets capped by a 2 point win of the defending North Coast Champions, Liberty High.

When regular season ended, Berkeley finished first in the B.V.A.L. with Aditia "did I win yet?" Doe, Jung-sik "pretzel" Moon, Karta-Pahrik "my arm hurts" Khalsa, Darma DeMarco, Patrick "jump around" McKenna and Jamie Warren-Mordaccai all going to North Coast. At North Coast Aditia Doe qualified for the state tournament and took second at state. Ninety-Four was by far one of the best years in Berkeley High's Wrestling History. The J.V. team consisted of 2 wrestlers, freshman Samantha "yolked mama" Reinis, and junior Noemi "wonder woman" Hollander.

The Wrestling team. Top Row (L-R): Damion, Jamie, Karta, Patrick, Mike, John, Coach Brad. Bottom Row: Darma, Jonah, Jack, Aditia.

SIDELINES

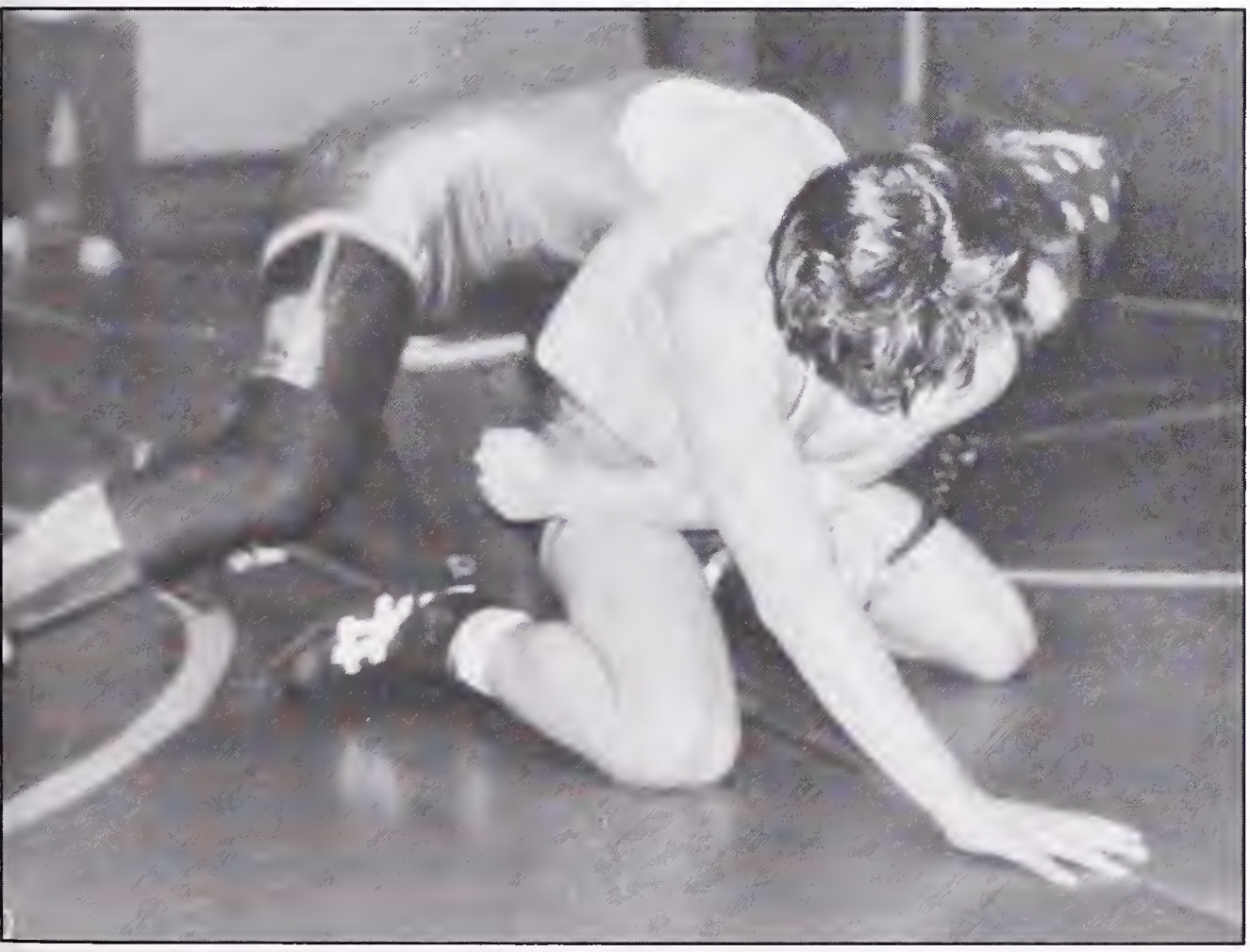

(Top) "I'm gonna getcha sucka!"

The wrestling team does it doggy style.

"One leg up, one leg up..."

"I like a strong man who likes to get close." - Tasha

"I like to get close..." -Nick

WOMEN'S SOCCER

This year the women's soccer team went through a rebuilding year. Despite the mediocore record, the team was full of girls with heart, who weren't afraid to fight hick valley girls. But you may ask, who were these awesome girls that made up this team? First and foremost, there were Christina Seely and Jenny Berrien and they were great. (editors note- Jenny and Christina, authors of this great article, also possesed great modesty.) Then there was Maya Orozco, the buckwild sweeper, who finally got it together and came to Berkeley High after three years at Albany. Stephanie Schwartz sometimes forgets which team she's on, but manages to smile anyways. By the way, there's a moth in Steph's car. Who can forget Amber "Skipper" James, whose thoughts often left the soccer field for the hunk Trigg. Leah "Bambi" Fletcher, with bulky massive thighs, was the team's enforcer. Dana, the lone freshman on the team, wasn't intimiated by Jenny's or Christina's greatness. Rebecca Lee Tina was the Swedish soccer beast, while Sascha was the ballestic soccer queen. Amanda never took off her volleyball jacket, and let's not forget Soraya, who once said crew was a weak sport. Well Soraya you can lick us-Nick and Morgan. Despite a team with a crazy cast of characters, they had a good time and even won some games.

The women's soccer team lost a close one to Crondalet. At Monte Vista, they dropped another heartbreaker. The hurricane in Monte Vista was a welcome change to the nice weather. After winning a shaky one at Pittsburg, the team denied allegations of point shaving as they got into the team jet.

The coach, who wouldn't let anyone call her Karen, knew that chocolate chip cookies, not sprints, got the team to third place in the B.V.A.L.

We could never forget the long hours of work that our faithful athletic director Lloyd Higgins puts in to make sure that we have a succesful athletic program-thank you Mr. Higgins. (editor's note- we would like to thank Lloyd Higggins supportintg us in our time of need- even though he didn't let us in to the basketball games free.)

The Varsity Team. Top Row(L-R): Coach Karen, Soraya, Amanda, Lindsay, Susannah, Leah, Stephanie, Willi, Molly, Rebecca, Leda, Nora. Bottom Row: Tina, Na'imah, Dana, Sascha, Christina, Kim,

The Junior Varsity Team Top Row; (L-R);Coach Paul, Alicia, Suzie, Hannah, Celeste, Nora, Annie, Coach John. Bottom Row;Jodie, Nessa, Anna, Becky, Tamina, Kate, Kemrik.

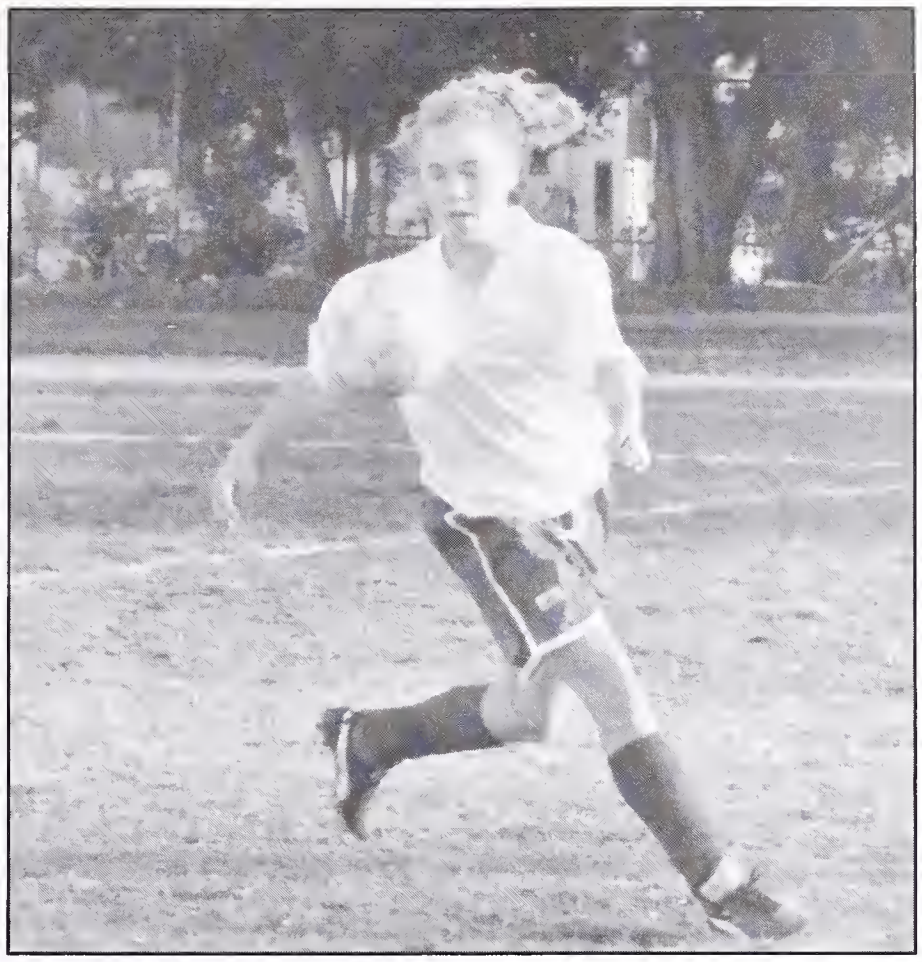

Jenny shows her opponents how to play the game.

Amber uses the breast defense.

Kim eases towards the ball as her opponent struggles behind.

"No, it wasn't a gun, they were fire-crackers."– Jimbo

"Soccer makes me gag." – Elena

MEN'S SOCCER

Nine seniors returned this season to help first year coach "Bloody" Bill O'Donnel guide the jackets to their 94th consecutive top-8 B.V.A.L. finish. The defense is anchored by two seniors, George "I kicked you a touchdown" Wooley and Captain Mike "I'm not a hippie, I'm a Fabio look-a-like" DeSerio. DeSerio and Wooley have earned the nickname "convertible" due to their "roofless" style of defense. Senior Zack Raetze, a fellow defense man comments: "We look pretty stussy this year!" Ryan Gates tries to shrug a smile, but can't due to the 21 stitches incurred on his lip protecting the goal and colliding with an opponent at a recent match. Gates takes it personally when anyone steps in his territory and has been known to ruthlessly maim other team's attackers.

The mid field is controlled by Roberto Hernandez, "Cisco", Kojo "I'm Ghana score on you" Arhin, and Alex Cussen, who passed up a chance to start for Chile's national team, for a chance at returning to Berkeley for his senior season. Junior Zachary "Big Foot" Katz comes off the bench when the Jackets need a physical presence in the middle, or just want to mix it up. The strikers high powered offense is lead by Danny "I wanna Duke ya" Duckart, team leader in goals, and Juan Felipe, who is also a back-up goalie. The star of the team is Swedish playboy, senior Erik "short-shorts" Gustaffson, recently exiled from Sweden for accepting sexual favors in return for throwing the championship game. He is joined by fellow twin-tower Morgan "Morg-the-Dawg" Moschetti, recognized as the team's most vocal player.

After winning the World Cup and going to Disneyland, the team lost to De La Salle again this season, which was a big let down. The sideline posse, led by junior Michael Wallman and senior Ben Hester, managed to "borrow" quite a few soccer balls from their valley opponents. Roshan "500 push-ups" Jain, often helps out in defense where his flying tackles strike fear into the hearts of opposing forwards. He is often joined by John "the blonde Pele" McClung, known for amazing dribbling skills.

The Varsity Soccer Team: Top Row(L-R):Danny, Michael,Francisco, Andy, Alex, George, Mike, Ben, John, Zac, Coach Bill. Bottom Row(L-R) Roberto, Juan, Kojo, Ryan, Roshan, Morgan.

The J.V team:Top Row(L-R) Josh, Cooper, Clinio, Jason, Alex,Boris, Andy, Svein, Coach Bill, Remy. Bottom Row(L-R) Fabio, Julian, Avery, Trevor

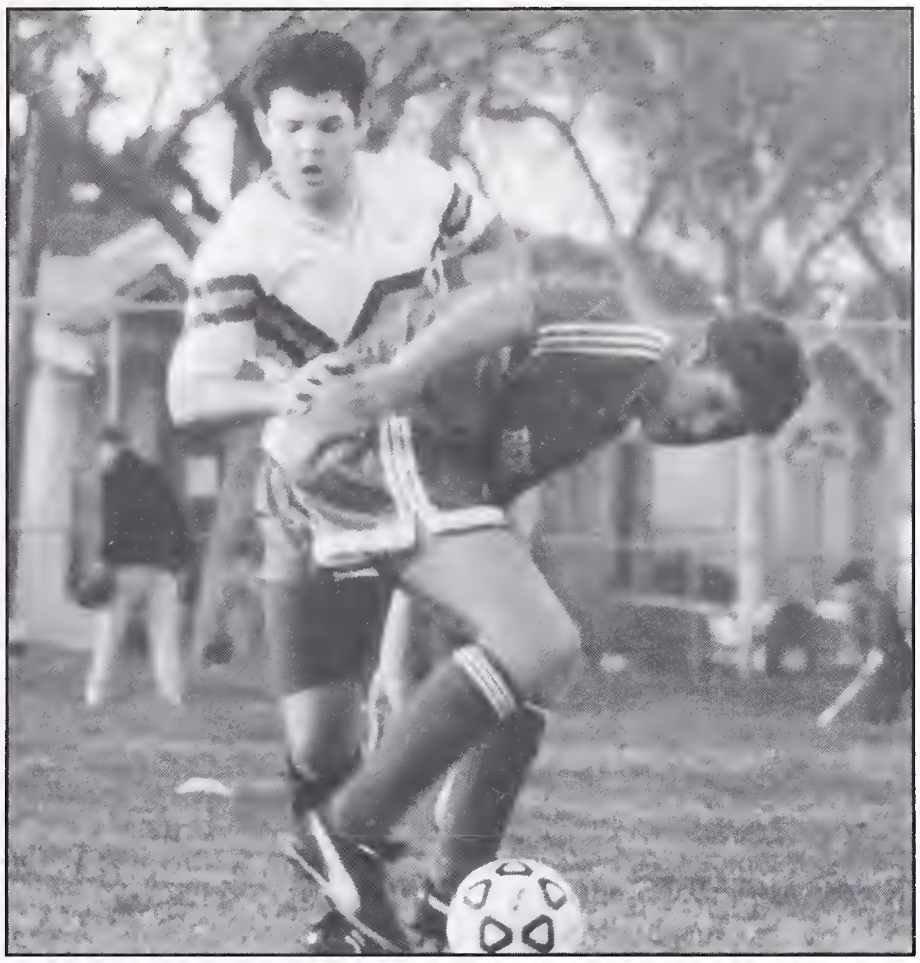

(Far left) Danny heads the ball over the weak hapless opponent.

Jacket opponent playing grab-ass with the mighty Morg.

Alex doin' da butt.

Misti is a goddess

" Gee, I wish I was on year-book, Jacket's bunk. Oh, and Nick is God."
—Zac

"Long hair, tight shorts, and sweaty muscular bod-ies, soccer is my kind of sport."
—George

HELP YOURSELF BASEBALL

This year's Varsity Baseball team began the new year with seven returning seniors, and the fourth new head coach in the same number of years. Tom "Golden boy" Fairchild, a late-seventies graduate of B.H.S., will try and coach his team to a second straight national championship.

The squad is anchored by the legendary senior tri-captains: the stocky catcher Trigg Splenda, the agile second baseman Ben Wells, and the strong first baseman George Woolley. The pitching rotation is headed by returning seniors Oliver "Buzzard" Petit, Woolley, and newcomer Ryan "RHP" Pritchard, a junior hurler who will make the starting rotation.

Seniors Jeremy "Saucy '66 Stang" Cooper and Jesse "Funky Bald Ass" Ross (who, by the way, is the undisputed NHL Hockey Sega king among the bunch) will share the middle relief duties with juniors South Paw Steve "Hobbs" Doolan, Peter "Craven" Moore, and Sam "five cents, ten cents, twenty-five cents" Nicholson.

Ben Wells lead off for the Jackets, followed by left fielder Roshan Jain. Right fielder Steve Doolan will set the table for the mighty George Woolley in the clean up the spot. The heavily scouted Trigg Splenda, Senior Demitrius "Deech" Chapin-Rienzo, and center field Gian-Allen "More Love" Piccolo, bat fifth, sixth, and seventh.

Shortstop Josh "Balki Bartocimus" Flushman, still recovering from a rotator cuff injury he suffered in last years Ultimate Frisbee Junior Nationals, anchored the lineup. Other players that gave the jackets depth in the field and on the bench included juniors Jon "a" Aaron (a.k.a. Steve Yzerman) and Danny "Chainsaw" Gipsman.

Although the Jackets were dumbstruck earlier in the year with the unexpected retirement of Chris Graber, the Jackets started the year by winning four of their first five games and look to be in full swing as they start the B.V.A.L. season starts. "We're done with the little things... It's time to let the dawgs loose!!!" commented senior Ben "four-skin" Wells.

Top Row (L-R): Coach Fairchild, Deech, George, Ryan, Jesse. Middle Row: Gian, Steve, Jon, Oliver, Roshan. Bottom Row: Danny, Sam, Josh, Ben, Trigg, Jeremy.

Ryan throwing serious flame.

"Striiike threeeeee!"

(Bottom) Peter has made it to the big time: varsity bench.

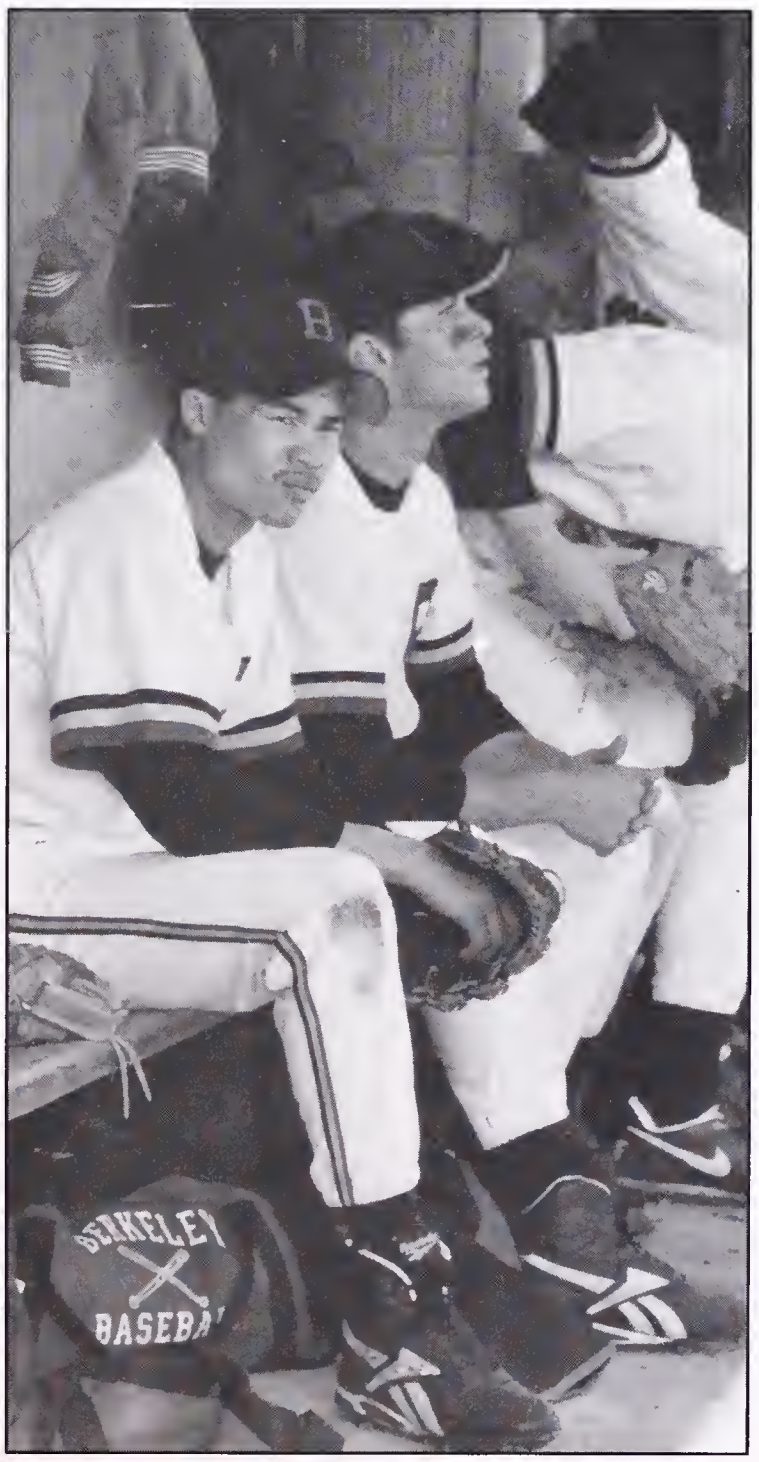

SIDELINES

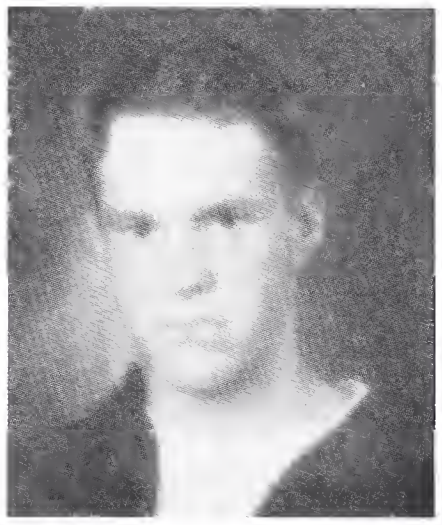

*"The only thing that can top this season is **sauce**."*
—George

"It's all about the babes and ♀ "
—Jesse Ross

Women Varsity Softball

With all the inexperience and shifting of positions throughout the season, it was surprising that the Berkeley High Varsity Softball team came together to play as well as they did. Although there were 5 seniors and 4 juniors on the team, only four players played varsity last year.

Pre-season was an experimental period, where coach Glenchur tried people at various positions until she was satisfied with a potential starting line up that would possibly win some games. "Entering a tough new league this year, we would have to improve from last year's performance and step up the intensity on the field if we intended to have a strong season this year" said senior Kirsten Drake.

The experience of the team was up the middle beginning with the mighty duo of junior Gwynneth Tripp and sophomore Kit Richert. Starting her second year behind the plate was Junior Molly Sklut, a powerhouse behind the plate. Said slugger Sklut, "watch out Babe Ruth." Seniors Kirsten Drake and Maya Orozco played short stop and second base respectively, proving to be strong defensively. Sophomore Willi Sanchez, in her second year on varsity, was moved to center field in order to take advantage of her blazing speed. Joining her in the outfield were Chanda Rice, Kamesha Spillard, Dana, Patricia Moore and Destani Wolf.

Senior Destani Wolf was the only returning outfielder to the varsity squad, but she saw limited time because of her pre-season injury and her journey to Yurok. Rookie Celest Chun did a great job at first base, filling for the departed Sarah Rosenkrantz. However, because of the athleticism on the team, Glenchur allowed flexibility in the line up. Rookie Danielle Thiry-Zaragoza helped fill out the bench with her mighty swing.

Despite some of the apprehension in the pre-season with people trying to learn new positions, the 1994 varsity team put in a lot of effort and showed a lot of team spirit throughout the season.

Top Row (L-R): Patricia, Chanda, Kamisha, Maga, Danielle, Tina, Soraya, Kirsten, Gwenyth, Coach Glenchur. Bottom Row: Kit, Suzy, Willie, Celeste, Dana, Rebecca.

No balls get past Tina, aka "The Wall."

Softball practices doggie style.

(Bottom) "No stupid, the ball went that way."

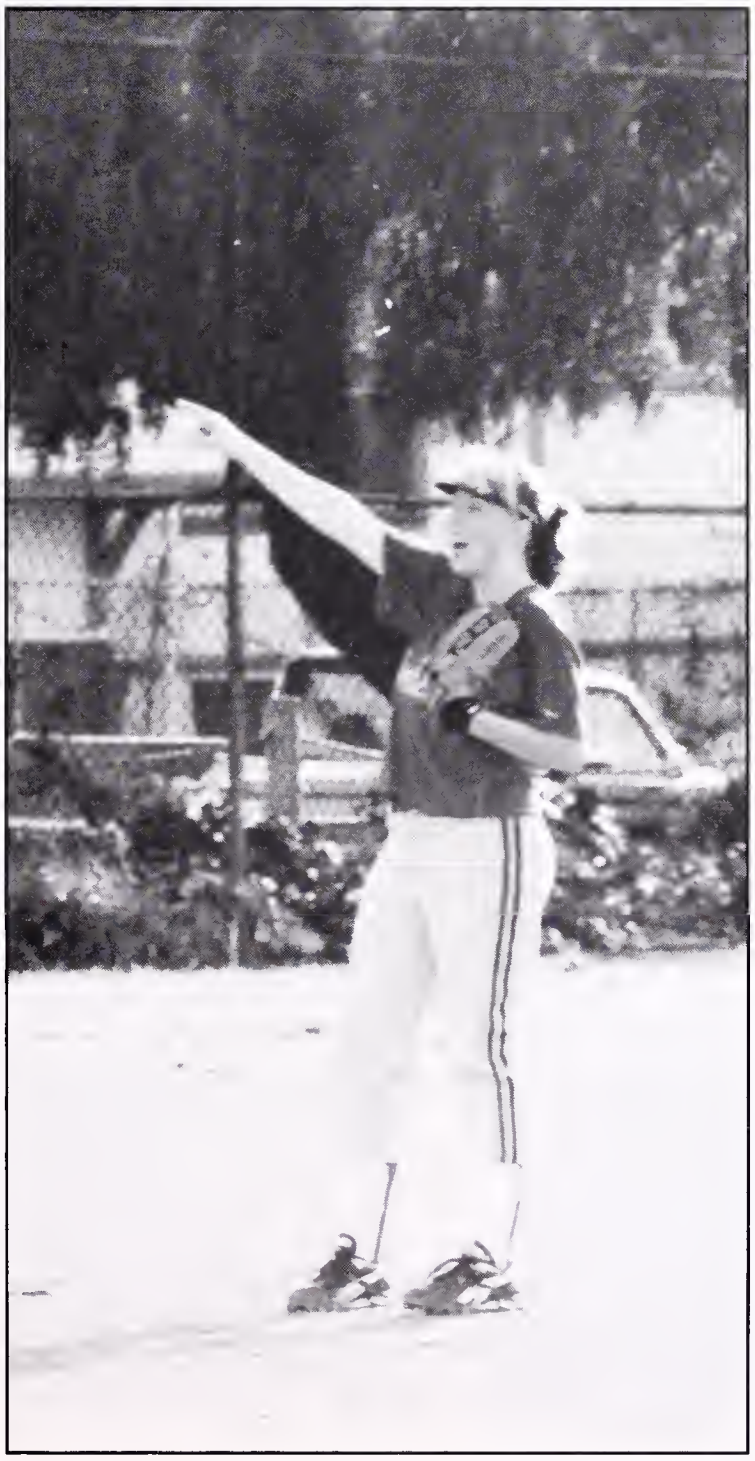

SIDELINES

"Hard bat and soft balls, that's just the way I like it."
–Soraya

"Yaaaaaargh!"
–Kirsten

JV/FROSH SOFTBALL/BASEBALL

The JV and freshmen softball teams both had very successful seasons. The JV team was undefeated until league, when they lost one game to Pinole Valley. Shoshi "Kermit" Levy and Lauren "you'll be able to say you caught me when I'm in the Olympics" Katzman, struck out all the opponents with their amazing arms. Hannah Kahn, Abby Sullivan and Kirsten Harris showed the other teams who was boss whenever they stole second. Emily Cornet shared first with pitcher Shoshi Levy. Helen "they could catch the ball in their bangs" Sparr and Sara "I didn't chicken out even thought I got hit smack in the face with a ball" Roberts rotated at second. Debby "scooter" Gipsman played an outstanding short, while Margaret White and Kelsy "can I just tell you?!" Hiyakumoto played a zero-error third base. The outfield was dominated by Rochelle Jones, Kirsten "sunburned Barbie" Harris, and Abby "I wrote this before league even started" Sullivan. Sam "women like my curls sticking out of my hat" Romano coached the team this season.

The JV and freshmen baseball teams swung big bats this year, to say the least. The JV team had excellent players who, had there not been so many seniors this year, definitely would have been on varsity. Every boy plays baseball at one point or another, but only the best can play in high school. Most of the spectators this year just came to see John "tight bootie" Vogler swing his bat. Jason Badgley, out of the goodness of his heart (desperation), came out to help lead our cute freshman through a winning season. He and his colleagues often tried figure out how many girls would be impressed by this job. When photographer Jessica Gelay was asked about these men, she said "they were definitely the most polite, sexy, young men I've seen in a long time." The Varsity team next year, although losing many talented seniors, is expected to dominate the league, beating De La Salle and Monte Vista. So ya'll better watch out for these hotties next year, because they will be in full effect!! (Next year maybe you guys will write your own article, if you don't like this one)

The 1994 JV Baseball team

The 1994 JV Softball team

Katie- sorry we yelled and clashed so much- Morg and Nick

(Far Left) A JV player prepares to swing his mighty Easton.

A lady jacket throws out her arm.

Abby, her bat, and her smile.

The 1994 Freshman Baseball team

We regret to inform you that the frosh/soph softball team is simply a figment of our imagination (they're not very photogenic.) We hope Katie will suffice.

WOMEN'S VARSITY CREW

We've been asked time and time again why we get up at the crack of dawn, and the answer always varies. When asked by a college recruiter seniors always answer, "I love the sport. I'd do anything for the sport and my team." (Total bull) "I don't know about you but I do it for the muscles" stated Morgan (to herself). Jenny had no problem telling people that the reason she rows is for the uniforms. Which is true, because what would we do if our uniforms clashed with our medals? ('Cuz we did beat Marin!).

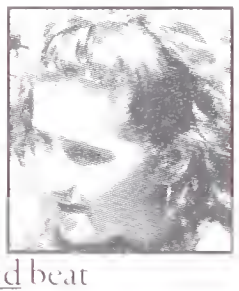

Everyone thinks we do crew to get into college but it's really for cool bikies with strips and, of course, our early morning gossip sessions about the underclass freaks that come out at nite. Our gossip sessions usually continued late into the night at pasta feeds, since one of our '95 or '96 freaks was always getting with someone (or something). We all agreed that without our gossip sessions we would never have been friends, because none of us can keep from talking shit about each other. Usually the seniors are self centered, exclusive and straight attitude centers, but this year Marlena, Morgan, Ilyana and Alison made a special effort to be part of the team instead of pretending to be above the team. We hope everyone will remember us without hating us.

"We had lots of workouts that were brief, powerful & energetic, just like Nick in bed," says Marlena. Our new coach, Amber Selke, made us get the work done fast, and she didn't take any bull from whiny, krill puppie or anyone else who barked at her. And she didn't talk testosterone nonsence or Harvard envy like the men's coach, Geoff. She told us we could have a life outside of crew because she knew some of us (Miriam) wouldn't be able to keep from getting their freaks on. That's okay though 'cuz what would high school be without first times. But most of us only eat, sleep, row and laugh at the novices during the season (unless it's the weekend).

Crew is truly a sport that requires the connection of mind, body, soul and your hand to your wallet 'cuz it's duckets but that's cool cuz we're FRESH (except for those who look like Lake Merrit funk). [illegible]

Top row (L-R): Morghan, Miriam, Emilie, Marlena, Morgan, Alison, Ilyana. Bottom Row (L-R): Bettina, Nora, Stacey, Katie, Liz, Jenny, Hannah.

M.K.,I.A., A.G. - I will never lose touch-M.K.,We bonded Nick, sorry we've clashed so much, no hard feelings.

(Top) We do our own things.

Ilyana, mugs the port side for rowing krill.

"Hey girl! Work it, work it... own it!"-your pair.

SIDELINES

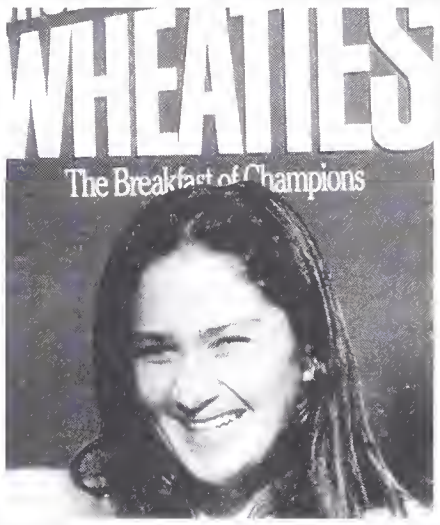

"Wheaties– The breakfast of champion."
–Morgan

"We're the Keilch clan in effect."
–Marlena and Sabrina

MEN'S VARSITY CREW

"If you can't stand the heat, get out of the kitchen." This was the tone set by new coach Geoff Bond, (distant relation to James). Geoff, the akkido blackbelt, marine drill seragant, and yoked potential Olympian rower, was detremined to make a state chamionship crew out of Berkeley. Geoff was always full of colorful quotes, such as: "God dammit, you hojoes and fairies, just f—kin' focus and row!"

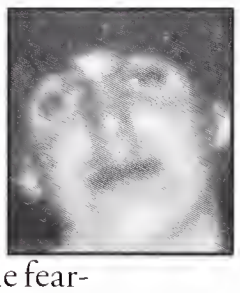

The team was made up of six mighty seniors. Eddy "death" Mezenchescu was the fearless ruthless oarsman whose car is held together with duck tape. Shourya "shouwi the hustler" Basu, was the smart and dangerous coxswain. Nick "Harvard" Sinai, the crew, yearbook, and sex god, was another senior leader. Zach "Buck" Franzen was the passive driver with the ugly new car. Geoff often said "Zach, they hang between your legs. They're called huevos. God dammit, use 'em!" Mike "albatross" McMillian was the towering, smiling rower, (who was never accident prone.) Dan "Roach" Haddick was the steady Varsity oarsman whose mom is a stunt driver.

Other members of the varsity program include Paul "Ski bum who gets none" Vogler, Chris "bowman coxswain" Rea, Anthony "Antoine" Barr, Aaron "flame at bow" Franzen, Damion "Jezus freak" Engblom, Ben "Wuss w/ yellow earing" Phelps, Ayton "Row like an Arab" Lytmin, Karl "Good Guys were black" Batten-Bowman, Sol "Beavis and Butthead" Zippen, Julian "Freshman Sensation" Fulton, Sterling "2x SILF" Jordan, and Jasmine "Tree hugger" Hyman.

Crew is not for the weak. Fire trails, weights, stadiums, bench jumps, the infamous ergs, and death rows- we did them all. Each one made us stronger and faster, Berkeley fast. At our first race, we displayed awesome speed, crushing Capital by an amazing 13 seconds, the curvature of the Earth. Eight stong legs fire down, eight backs crank open in unison, and the shell lifts up out of the water. The coxswain's voice melts into the background of grunts and curses of eight sweating men. The shell hums first across the line, almost flying. Whoever said winning isn't everything wasn't a rower.

Top Row (L-R): Paul, Nick, Anthony, Mike, Sterling, Ben, Zach, Aytan. Bottom Row: Shourya, Jasmine, Eddy, Chris, Sol, Aaron, Karl.

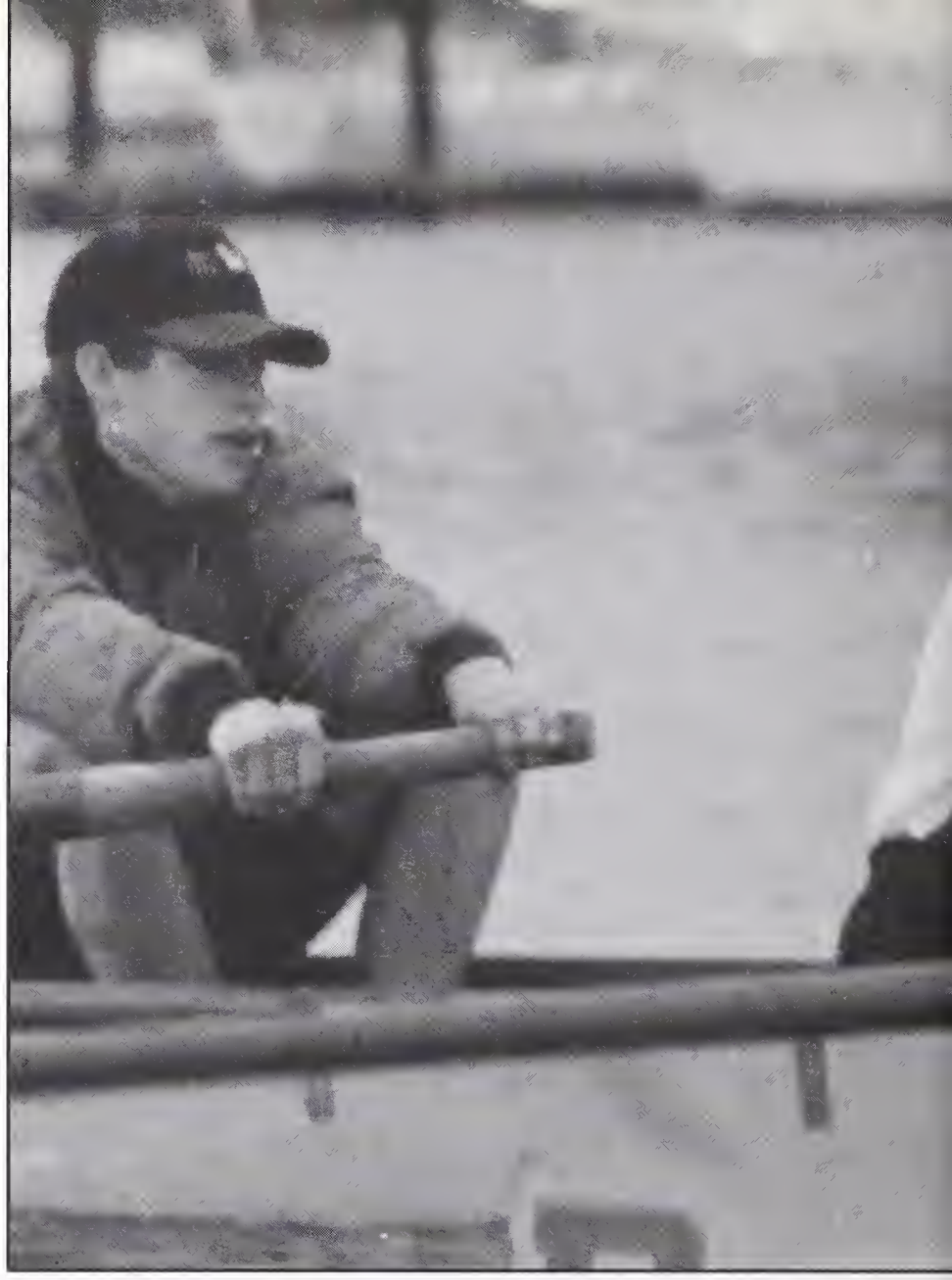

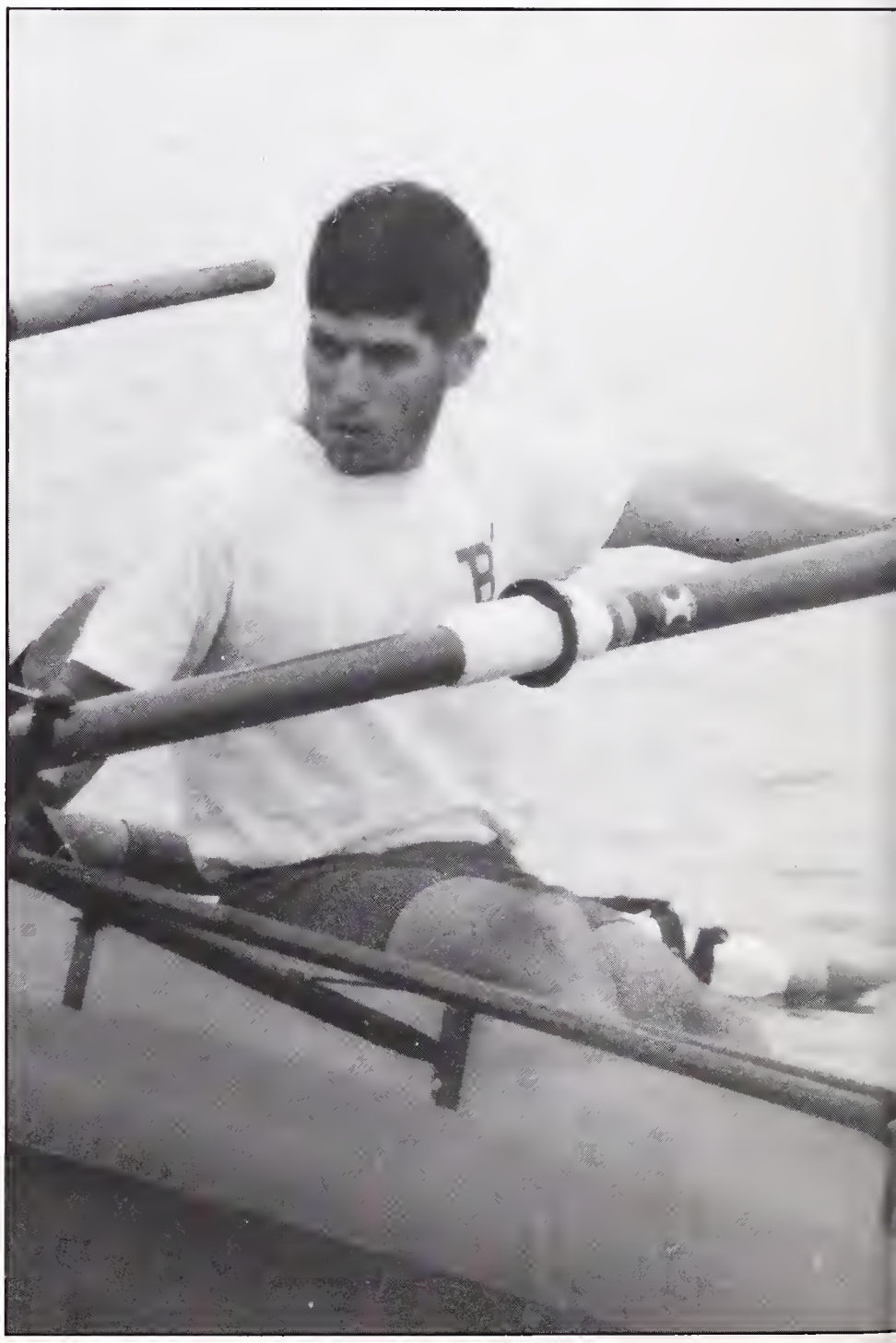

Paul (who will never get any) dates ugly women with moles and Antoine will never win the freakathon

(Top) Berkeley crew in full power.

Eddie, with the hideous hair, shows his flawless technique coupled with awesome power.

Nick angles his shaft through the hole.

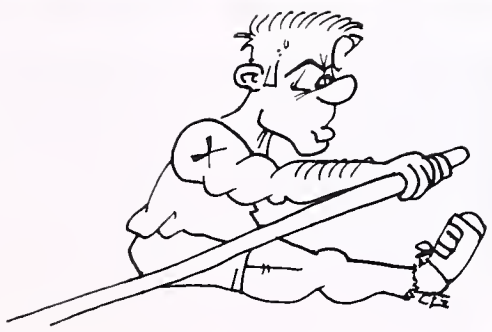

SIDELINES

*"Paul, a speeding ticket **and** a popped tire? I heard you got driving lessons from Dan's mom."*
–Nick

"Nick, I guess I'm just not as cool you."
–Paul

NOVICE CREW

Ah, novice crew, the golden days. It's when twenty guys have a hernia trying to lift the boat that weighs more than a locomotive. It's when novices (or among varsity player, those of the novulus persuasion) learn port from starboard, bow from stern, and how to row.

Devin Smith, novice oarsman extraordinaire, became the first oarsman in many years to catch a crab and be thrown into the sludge o' funk called the Oakland Estuary. Famous quotes from the men's novice team: "Crab? No one told me about crabs. Do they have pinschers?" -Matt Lydon. "Hey guys, how do I get a better erg time?" -Jim Sinai (asked at 5:00 A.M. with a big smile.) The A boat defeated Capital and Marin, placing second at the illustrious novice regatta. The B boat, being the fourth boat in the Berkeley men's program, has a little fire of their own: they are undefeated so far, and brought home gold medals at the Novice Regatta.

Novice year is said to be the best year in women's crew, when you make friends, learn how to get up early, and learn to be treated like a freshman. There has never been a year that the seniors on varsity did not poke fun at the novices. This year the seniors dock laughed every morning as they watched the Novice attempt to make it down the finger in less that ten minutes. With oars hitting the water, bodies remaining upright, and girls who stopped rowing when ever they wanted, it was the worst many of the varsity had ever seen. The women's novice coach introduced herself wearing snug bikies with a hole located convieniently in line with the crack in her butt. She had high expectations for the novices, and having never coached before she had hoped to have them rowing perfectly by giving them little direction. Sabrina Keilch couldn't walk away from practice without clowning the whole team, but what she didn't understand is that that is the way novice year goes. The novice team usually consists of a hoogie, a completely non-athletic girl who looks like she's never moved farther than from school to the bus stop, and a bunch of clueless freshmen.

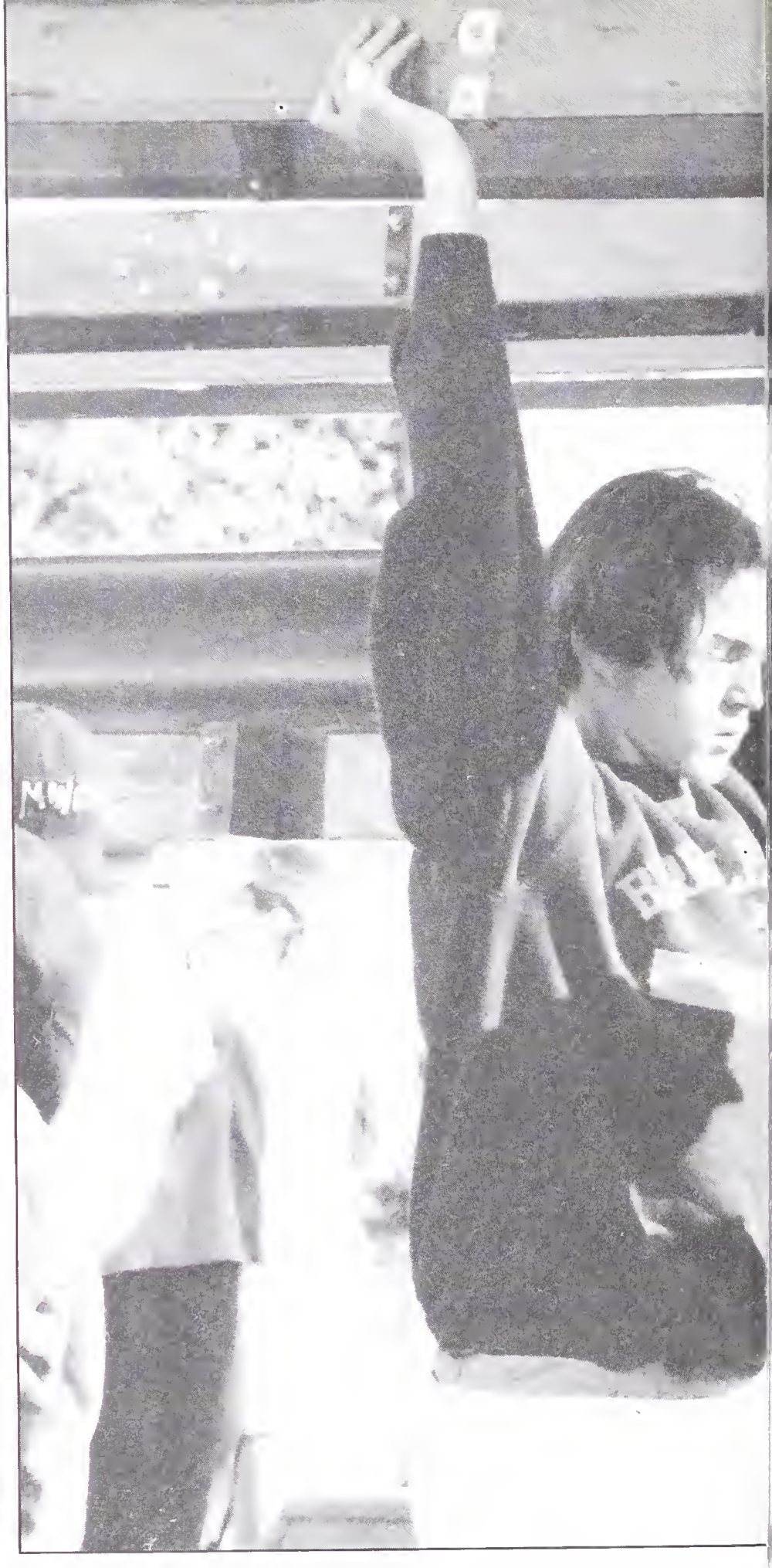

The 1994 Men's Novice Crew Team.

The 1994 Women's Novice Crew Team.

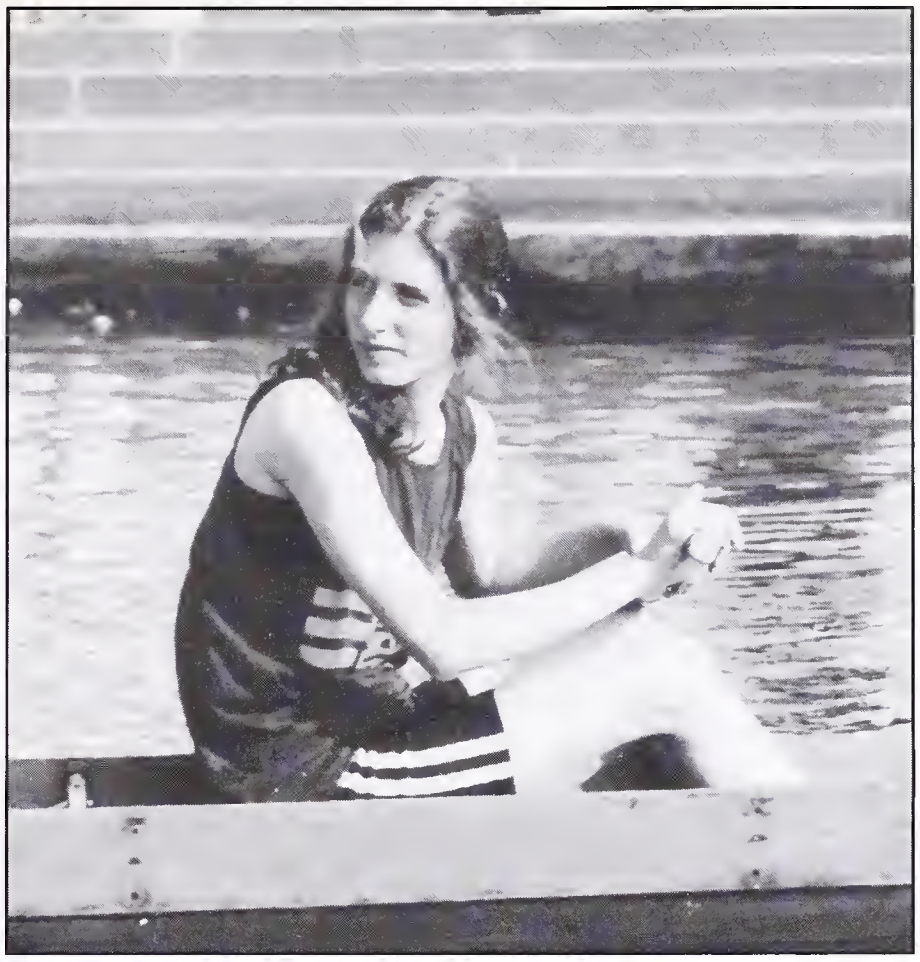

(Far left) Sterling hoists the shell above his head.

"Crab? Where?"

The Novice A boat in full strength.

We are here way too late

BOTTOM OF THE FIFTH

"Those novice guys sure are cuties, especially Big Jim."
—Morgan

"What about me?"
—Big Nick

MEN'S LACROSSE

The stick: 40 inches. The ball: 5 ounces. The cage: 6 x 6 feet. The game: lacrosse. To survive, you must be strong. To excel you must have balls. But most of all, you've got to have a love for the game. You've got to live it. You've got to love it. LAX.

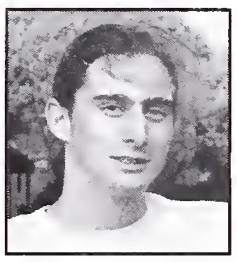

And we did just that this season. At the crack of dawn we'd be up, straggling toward the BHS weight room. Inside, we were fierce. Our lungs, heaving. Our bulging pecs glistening with sweat. We lifted weights, we ran until we technicolor yawned, and yes, we played lacrosse. The few seniors we had , Andrew [the cradle robber] McPhail, Gabe [so much drama in the BHS] Noble, Zhubin ["push it, Jeremy"] Fardis, Rachid [ratchet] Arwick, Jake [the 39 incher] Zim, and Nate [four seconds in the crease] Valentine helped us immensely.

As for non-seniors, in goal we had Justin [the "Joy of] Sachs-Weintraub. At midfield, we boasted Matt [paraplegic on the porch] Woodhams-Roberts, Danny [Ahmish-] Minsky, Ryan [talked to Ralph on the big white phone] Van "Valen," Erec [conceptually challenged] Weber, Ryan [I spit butter] Demai, and Jeremy ["the ice has been broken!"] Cohen. On attack we had Ben [gatted!] Wolan, Anthony [gheto booty] Healy-London, Adam S[m]elvin, and Daniel [takes more shots than a drunk] Price. Smashing fools on "D" were the underclassmen Ryan [the crippled sea scout] Smukler, Matt [the hood] Lam, and Nate [she must be good in bed] Brownlow. As a result of all of our senior players leaving last year, 1994 was a rebuilding year. Though we didn't do as well as past years, the '95 team looks stronger than ever and lacrosse's winning tradition at BHS will never die.

And, as always: relax, play LAX, put girls on their backs, give teachers heart attacks, shoot and score on Sachs, you and me are both macs, your underwear has tracks, all of Novato are hacks, contact me by FAX, don't lose your contacts, your folks live in shacks, you need to brush with Plax, on your girl I'll tax, dry out on racks, chill to the max, live for LAX.

The 1994 Varsity Lacrosse team.

The 1994 Junior Varsity Lacrosse team.

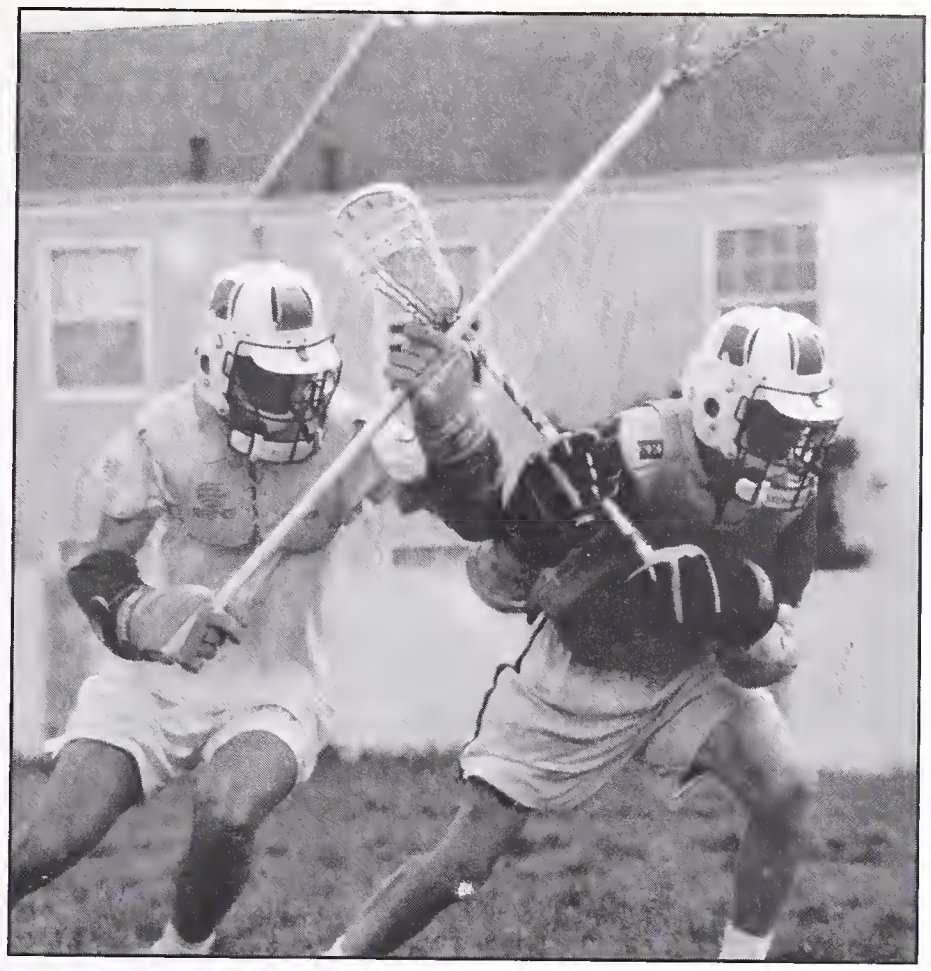

On behalf of the sports editors and the entire yearbook staff, we would like to offer our sincere condolences to the Taylor family. Ryan was a superb athlete, accomplished student, and a great role model. He will always be remembered.

(Far Left) Zube charges into action.

LAX players play smeer the queer.

"I see your Schwartz is bigger than mine."

BOTTOM OF THE FIFTH

"Played LAX, laid girls on their backs." –Jake

"Hard, thick, and 40 inches long– what more could a babe ask for?"–Gabe "Two beers" Noble

Women's Lacrosse

Admist the yells of "Double Double Double" and "I got 2, I got 2, I got ball", the hum of insanity, florescent lights and squeaking of fake plastic grass (yes we love our astroturf), 25 determined and focused members of Berkeley High's Varsity Women's Lacrosse Team sweat and perservere. Every Monday, Wednesday, and Friday morning long before the Sun's brilliance illuminates the Camponile over our Kleeburger field, we can be found in our mismatched pajamas/sweatsuit outfits and rainbow colored mouthguards (how did Amy F. get that florescent one?), enduring long workouts assigned by our coach, Sarah Nelson (we love you!). Each workout consists of lunges, indian sprints, and three V two drills followed by the cunsuption of glazed doughnuts (We believe strongly in a good sugar load after a hard workout). The team is only in its second year of existance but Sarah has been successful in leading us to many wins. This year's team, headed by co-captains Xiomara Batin and Madie Stopovich, has already achieved a higher level of LAX art than last year's team and many of the teams we go to battle against. After an exciting season-opener against Cal, we went on to inevitable thrills of victory against numerous college teams, and creamed our local (desperate) rival-Bishop O'Dowd. The team was composed of almost all returning players. These strong returning players were: Abby L'Esperance, Stephanie Wolf, Amy Waterhouse, Anya Freedman, Madie Stipovich, Leah Flecher, Xiomara Batin, Rebecca Hopkins, Amy Fujimoto, Amy Kane, Uyen Vu, Yasi Nouri, Vannessa Nelson, Hadara Stanton, Maureen Loughran, and new players: Sara Trott, Rebecca Champion, Sarah Schooley, Erica Cassidy, Sonya, Genevive, Debbie, Yuri Kanno, and Michelle. All of whom demonstrated immense expertise on the field. We all hope that Berkeley High continues this new sport and that some day this team will be a well known legend among female athletes at the school.

The 1994 Women's LAX team.

"I have to get it past that fat mama of a goalie?"

"Yuri, I see your schwartz is bigger than mine."

(Bottom) "This stick feels so good."

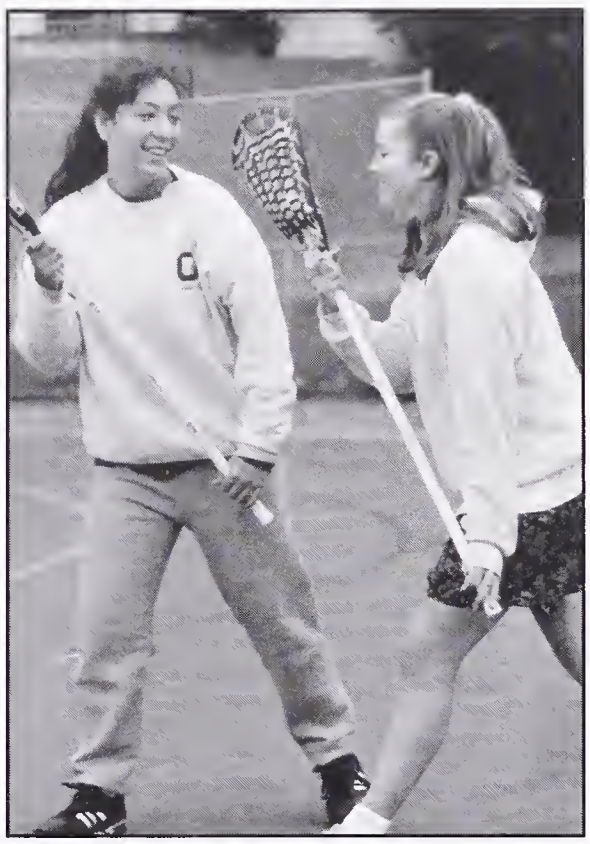

SIDELINES

"My stick satisfies me just fine, thanks anyway Gabe."

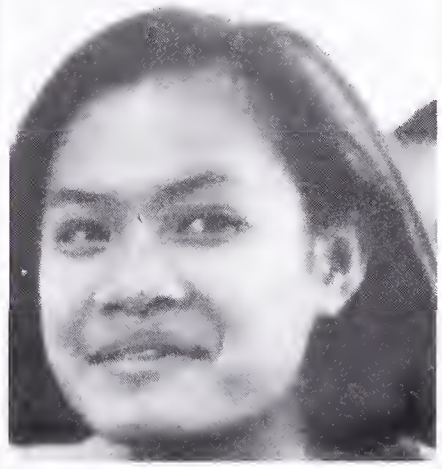

"Women's Lax may be non-contact, but we still carry big ole sticks."
–Uyen

MEN'S SWIMMING!

At first, the swim season looked very bleak for returning coach Jason Callahan, because only 14 swimmers came out for the team. But once the season started, Jason realized that he was in luck, because all 14 swimmers wanted to work their butts off. They lifted weights, ran track, rowed, hackysacked, fenced, waxed (or so they claimed), and of course, swam.

All of their hard work enabled them to dominate their league. This team of few beat everyone from De La Salle to the mighty University of California. When the league-championship meet came, the team was pumped, and fully shaved from head to toe (and that's a workout in itself). Veteran swimmers Ben Schnayerson and Chris Harnett had their usual showing of dominance, but the surprises came from freshman Matt Epstein, and Junior Noah Zoloth-Levy.

The men were so efficient that they were able to bake cookies, take the S.A.T., run a marathon and win every event, including diving, with Nat Reinke's surprise two and a half, all in one day. Jason Callahan made more than great swimmers out of men, he turned them into all-around Olympians. So watch for them in the summer games of 1994, new world records are expected from Ben in the 100 fly, Chris in the 50 free and Jeff in the 50 back. Unfortunately, Jason forgot to teach his mighty team the virtue of modesty.

These legends were known as: Jon "Jon-boy" Burke, Matt "buttface" Epstein, Chris "Hardnuts" Harnett, Sejong "butthead" Kim, Alex "Frenchy" Mapelli, Jeff "Jeffrey Joe" McCulloch, Morgan "Mr. OK" Moshetti, Nat "Rolls" Reinke, Haggai "Moose" Resnikoff, Ben "God" Schnayerson, Brandon "Dide man" Williams, Damon "Tyrone" Williams, Noah "D.P." Zoloth-Levy, and last but not least Colin "Yellow bandana" Watters.

When asked about his illustrious swimming career, senior Chris Harnett said "Whaaat? F--k!" (It was later discovered he had water in both of his ears.) Ben Schnayerson commented "I'm so fast I could out swim a Navy Seal." While Ben might not be as fast as he claims, the BHS men's swimming team has the potential to place high at NorCal.

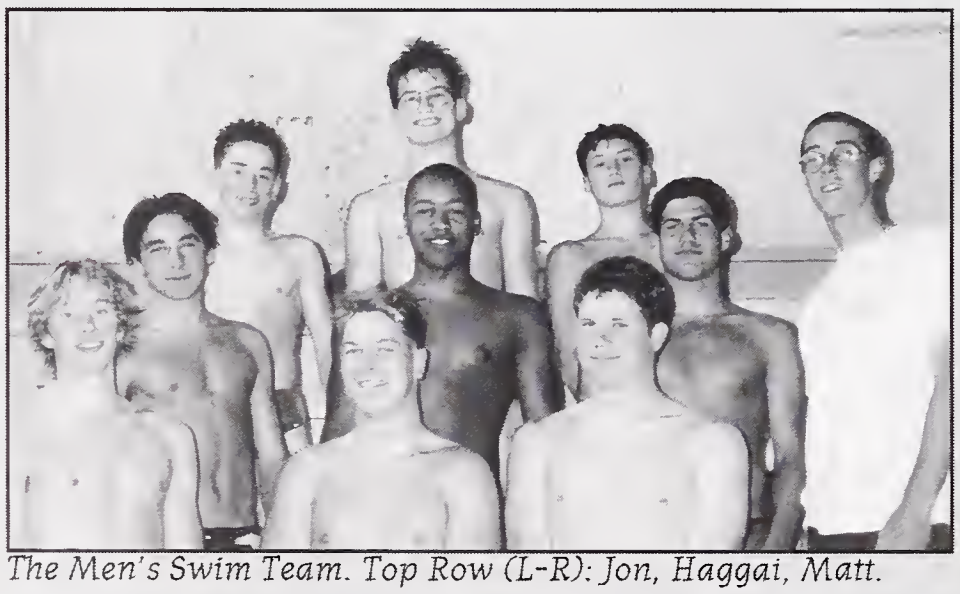

The Men's Swim Team. Top Row (L-R): Jon, Haggai, Matt. Middle Row: Noah, Damon, Ben, Coach Jason. Bottom Row: Jeff, Chris, Morgan.

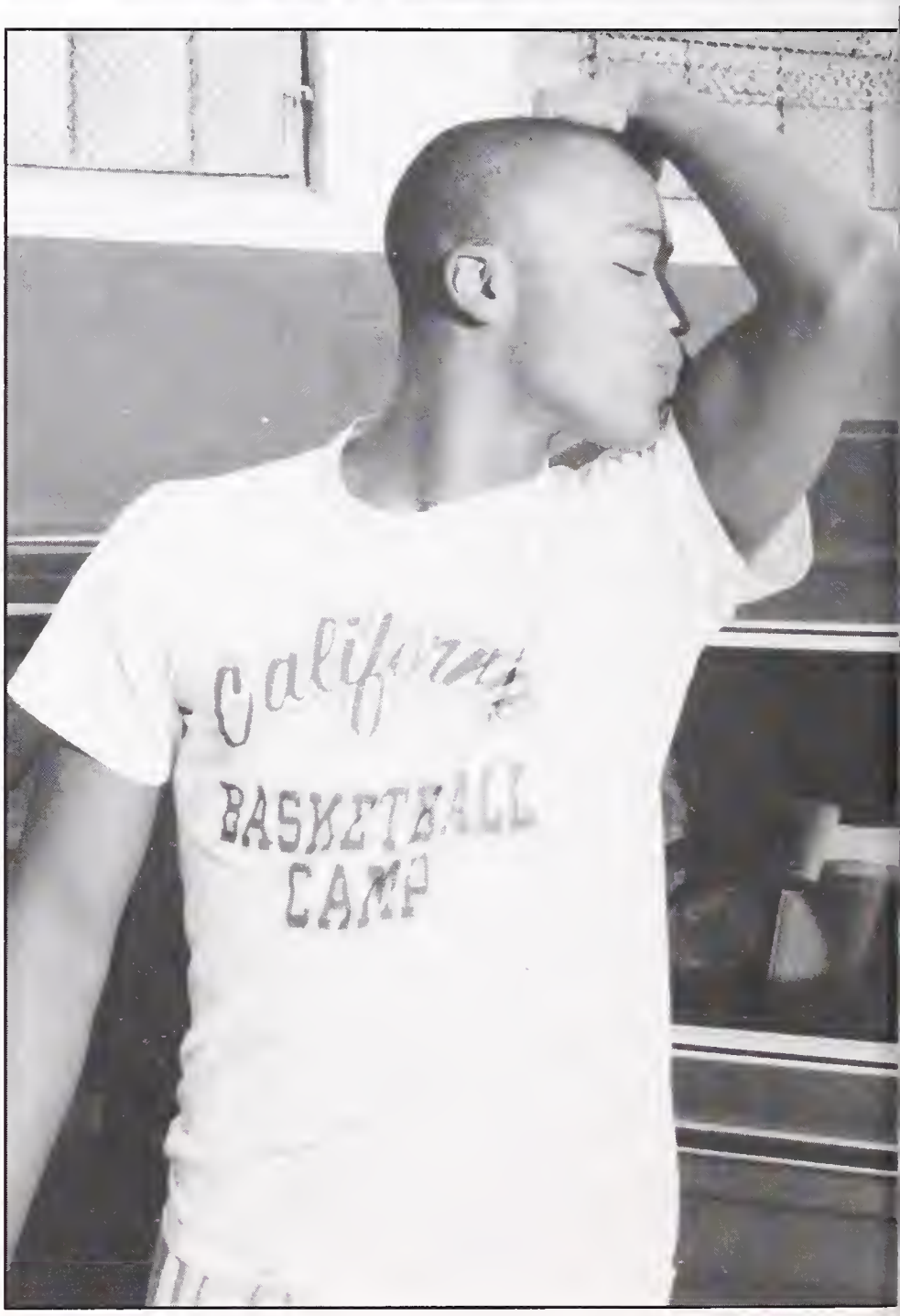

SIDELINES

(Top) Jeff shows off his olympic back stroke.
I'll be watching for you!!-M K.

"Eewww Jeff, that was a smelly one."-Jason

Damon kisses his mighty muscles.
(He's so cute -YB ladies)

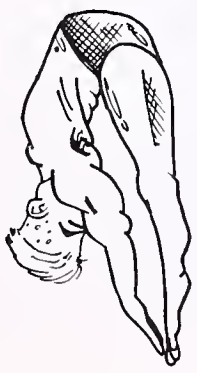

"I can't eat after I see the women's swim team."
- Jeff

"I'm... too sexy for my nipples."
- Morgan

Water Swimming Divers

Wake up to the sound of obnoxious beeps. Driving through the blinking yellow lights, barely visible through the thick morning fog adhered to the windshield. Looking to see if the pool lights are on, you sigh with disappointment when you see a glow through the gym windows. You reluctantly jump into the water, temperature incredibly below that of Lake Tahoe. Feel the water, pull all the way to the end, kick, stream line.

This year the swim team was coached by Keith Brooks and Phillipe Henri. Here are a few memorable quotes by Phillipe that we'll never forget:

Phillipe's Top Ten List: (10) seven 200's on the 2 (9) Abby, how about the 100 breast? (8) Alice, dedicated swimmers don't have jobs. (7) If that's the way you feel, there's nothing I can do. (6) Get your homework done at lunch or 8th period. (5) Everyone told me that they didn't want to go to Reno. (4) You're stronger than her, so why don't you go as far? (3) Tell me about the boy next door. (2) There are some things you don't tell your friends. (1) What you need is a really good rubdown.

The 1994 swim team included Erika "Atlanta in 96" Zender, Alice "the fro-yo flavors today are" Wong, Jessica "can I swim the 1650?" Sullivan, Abby "If you're not the strongest or the tallest, you have to swim harder" Smith, Maureen "swimming would be fun if I could do the strokes" Richey, Elizabeth "1:05" Rapoport, Amber "I like my bright green suit" Sharpe, Kathy "WHP, I was standing there and he was like "yes", I wish this was water polo season, I'm fixing my goggles, 12 oz." Lam, Anne "representing the junior class, bad boys (2X), Norm, I'm doing this for water polo, WHP," Finkbeiner, Elizabeth "why can't I weight lift in a dress?" Boss, Danielle "WHP, god, I wish water polo was year round, my alarm didn't go off, I have to pick up my dog, I had a dermatology appt." Aroner, and Heather "when are nationals?" Ableson.

This year's freshmen were: Lakeisha Seymore, LouAnn Boemio, Beth Sheppard, Hannah Aoyagi, Sayo Costantino, Alexandra Greene, Naima Katechis, Alexandra Leckliter, and Veronica Mikkelsen.

The Women's Swim Team. Top Row (L-R): Maureen, Kathy, Anne, Coach Henri, Amber. Bottom Row: Ali, Beth, Alice, Liz, Jessica.

(Top) J-Sull shows off her perfect form

Don't matter, just don't bite it.

BHS swimmers showing their strokes.

SIDELINES

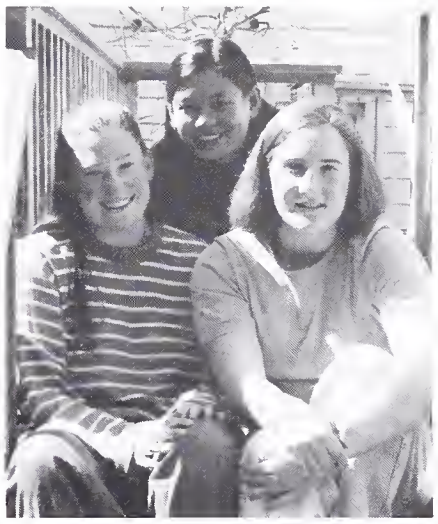

"That's nice coming from a guy who shaves his legs, Jeff."
—The three stooges

"Swimming is truly orgasmic, especially when we're wet and out of breath."
—Anne

TRACK AND FIELD

In the late 1970's and early 1980's, Berkeley High's track team was ranked among the top teams in the state. Even today there are outstanding records in various girl's and boy's events that have yet to be broken. However, a shrinkage in school athletic funds over the years has greatly affected the teams status. Inadequate equipment (i.e., hurdles, blocks, ...) and a torn - up track has definitely hampered team performance in the past.

This year, with the construction of a new track and more money allocated for the needs of the teams, there is a new hope that Berkeley High's track team will once again gain the recognition it once held in the past. With a team more than capable of going to the top, the coaches are very enthusiastic about this 1994 season. "The team is definitely improving" commented Coach Bobby Pope. "We're on the up and up. Our goal is to win the league champions for the '94 season, and in fact, I guarantee we'll take the league title!!"

Seniors Mwimyimku Remo, Curry Green., Nicole Brooks, Jenny Berrien, and Halima O'Neil all have the experience to lead a young team to victory (most of the seniors have participated in the state competition at least once). "This being our senior year, we're definitely going out with a bang. We have to make this a season that we'll never forget!" said speedy González Jenny Berrien. "The seniors are going to definitely put Berkeley on the map this year!" noted Senior Nicole Brooks.

Up and coming Juniors to watch for include: Hannibal Navies, Renee Shank, Joey Cokes, Lenard Jackson, Gideon Foster, Jamilla Edwards, Juan Cherry, and Giana Kalagian-Federico. Coming off a very successful season last year, dedicated team member Joey Cokes said, "I'm about to tear s--t up this year." Ambitious Junior Giedon Foster points out the inevitable, "We're going to state baby!" Another asset to this year's team is the abundance of distance runners. Lamont Cassen, Kamal Hood, and Alem Beyene rounded out the depth of runners who have the necessary endurance.

The 1994 BHS Track Team

Nicole about to put the shotput in orbit

"Shiiiiit! Who keeps throwing up on the track?

(Bottom) "Running this fast really is an orgasmic experience."

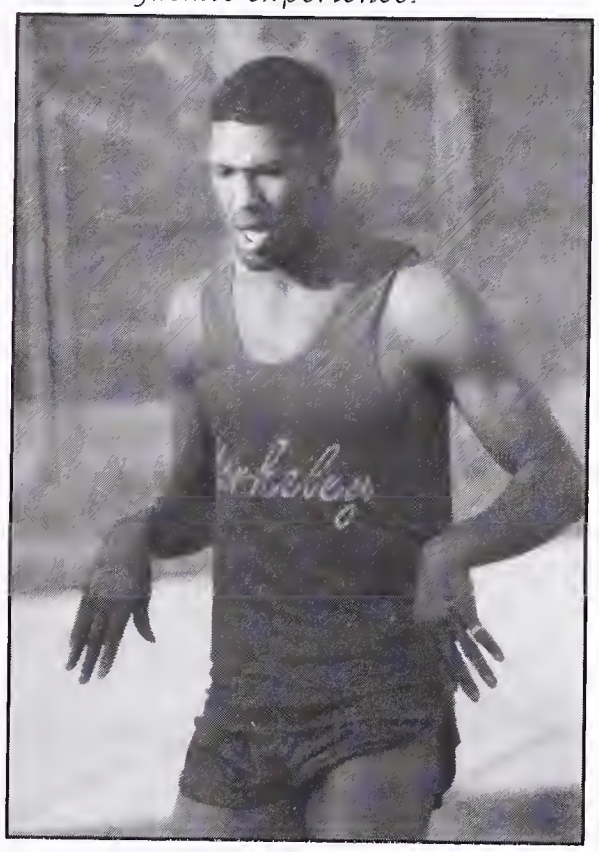

SIDELINES

"Even the guys can't catch me!" –Jenny

"My team is faster than a speeding bullet, more powerful than a train, and able to leap tall buildings in a single bound." –Coach

MEN'S VOLLEYBALL

Once again, the men's volleyball team was great, with 5 returning starters and a great bench that could've started andywhere else. Coming off an awesome pre-season with defeats over CPS, Head Royce and the tremendous crushing of El Cerrito, the boys were ready to kick ass. Bryan "I just do it for the hoes" Co-captain Bindloss had a fabulous season that included a run of 2 kills and a block in his 3 best games. Zack became the local hero after the El Cerrito game, where he played better than ever. After playing on the winning basketball team, Dave helped lift the team to greatness, recording 90 digs in his prized 14 seconds of pre-season play. The team mascot Scott Loken fired up the whole team up by laughing at the amount of playing time he was receiving. Omar and Nick once thought they were volleyball studs, that was before they got a load of Eddie, who astonished everyone, by breaking the BHS all-time slam dunk record, with 2,134. It wouldn't be fair to Eddie if we didn't mention that he did swing at the ball once. The most devastating play of the season was when co-captain Mike Choy sustained major neck injuries by jumping through the roof of the Donahue Gym. Out for a couple weeks, he was still able to break the BVAL record for receiving yellow cards for talking shit. Toby also had an astounding season, with 13 tips and a roll shot, but the setbacks continued. Several team members threw Kim "Scrappy" McGraw into the BHS pool to cool off after he got so fired up during one game, he ripped the line judge's head off and started eating it. He has since been injected with horse tranquilizer and is doing fine. Sam Dorman was bumped up to Var this year. When asked about Dorman, Coach Watson said, "Sam? Is he on the team?"

None of this success would have been possible without the brave leadership of coach Dimone Watson. He didn't break any records, but he shattered plenty of ear drums with his trademark shrill screaming.

In closing, Mike had this to say "I laughed, we made Tommy cry, and we did lots of victory dances. All in all, a pretty good year."

The Varsity Volleyball team. Top Row (L-R): Coach Dimone, Omar, Scott, Martin, Mike, Kim, Eddie, Dave. Bottom Row: Toby, Brian, Zack.

The 1994 J.V. Volleyball Team.

(Far Left) Mike spikes the #$%@ out of the ball.

"Yaaaaaarrrggh!"

Eddie doing the centipede.

BOTTOM OF THE IIIITH

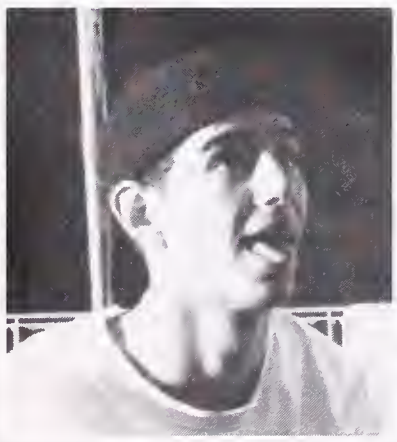

"Can I get some of that?"
-Eddie

"No, this one's all mine."
-Mike

MEN'S TENNIS

This year's men's tennis team started off a little slow, but after a few practices things sped up. Most of us played on our own time, so it was easy to jump into the season. The men's team has always done well in the past so we had a lot to live up to, but with returning stars we were always one step ahead of the competition. With Monte Vista now in our league, we were a little scared (they have dominated their old league forever), but after our first encounter, we realized that they were not out of our league. Our doubles players went undefeated for the whole season. Our coaches were pleased with the support that we gave to each other. No player entered a match without a team cheer; it sounds whimpy, but it really juiced us up. In fact when Tidy Bled went up against an opponent from Pinole and no one cheered him on because of uncontrollable confusion, he lost horribly, and when he played the fellow again, he slottered him, so we believe strongly in cheering one another on.

When Jimbo came out to watch us play he remarked, " Those boys play a tough game, I'd never challenge one of them with my Sunday afternoon skills." He continued by boring us with never-ending stories of his own tennis experiences, but we love him anyway.

Nick Sinai commented, "I'm way too manly for tennis, crew is a real man's sport". (And Katie and Morgan laughed for hours). Then he added, "soccer is a real man too cause ZK is god." We could tell by his reaction to our speed and ball control that he was intimidated and wouldn't challenge any of us to a tennis match.

Our coaches, both three time world champions (why they are coaching at B.H.S. is beyond all of us), have guided us through a fresh season and helped several of us make the junior national team. We are very thankful for their time, support and commitment. We also apologize to the sports editors for not getting ourselves together and writing an article, thus forcing Morgan write it on her own. It's been a great season!!

The 1994 BHS Tennis Team.

Another Jacket demonstrates flawless technique.

(Bottom) "I guess I don't know my own strength."

"The balls are just too fuzzy for me!"

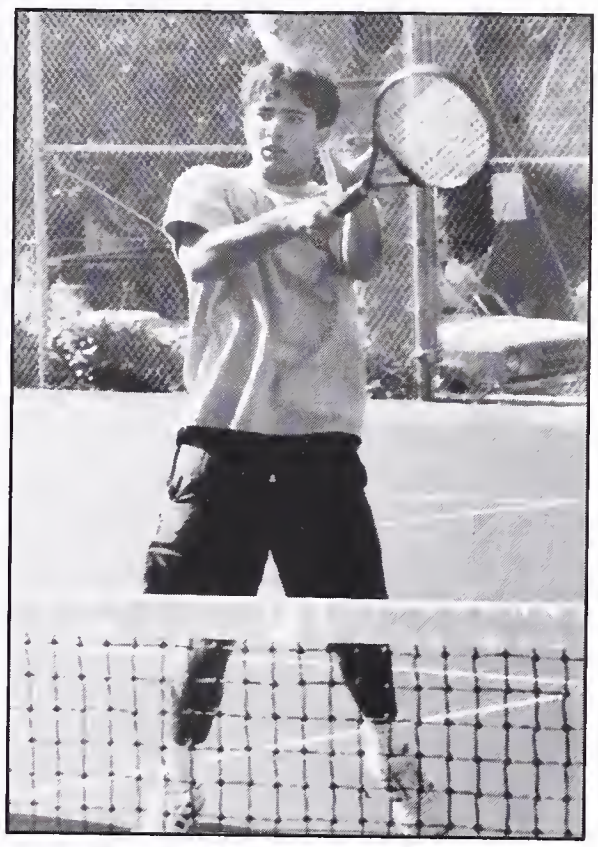

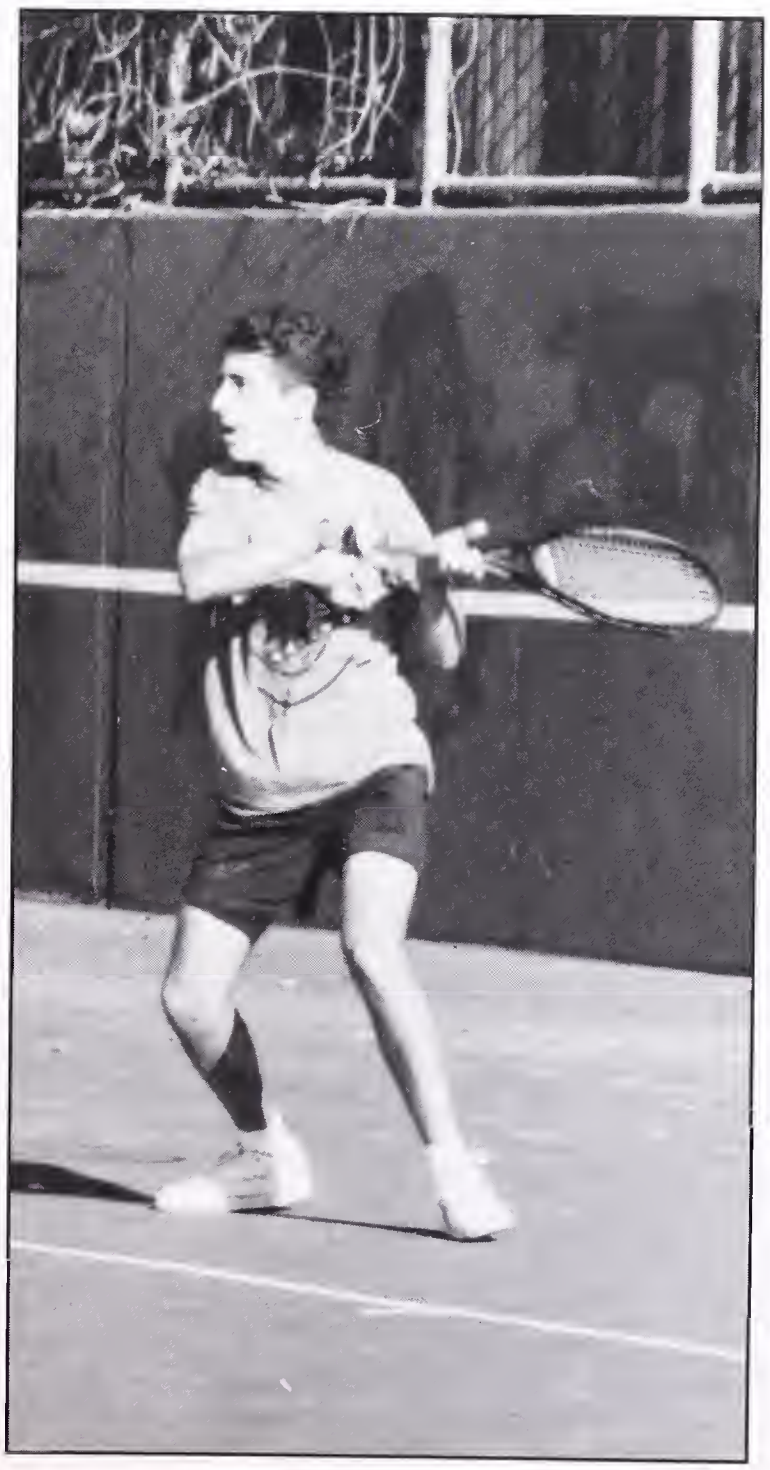

SIDELINES

"I definitely play tennis for the babes."
–Morgan

"What babes?"
–Nick

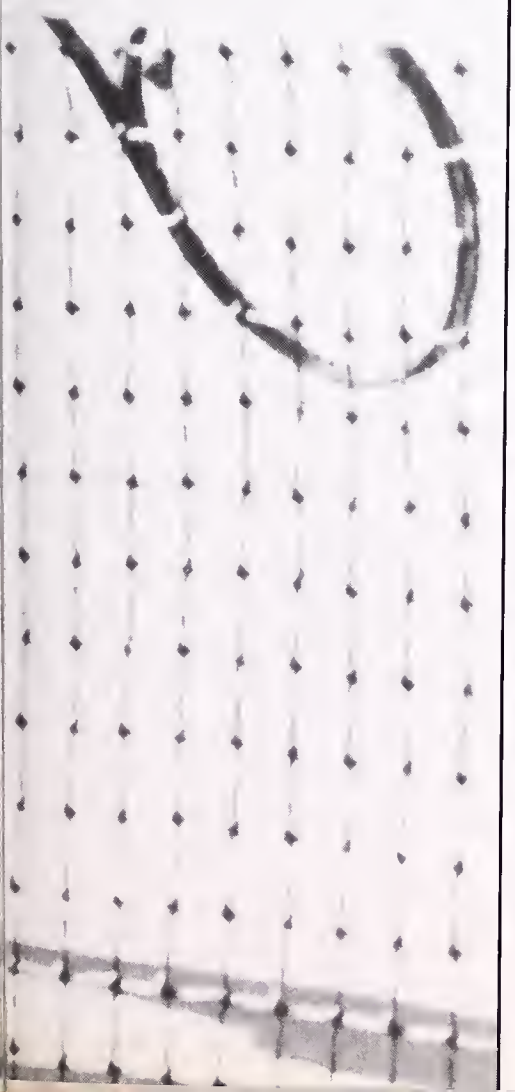

Badminton

Ah, yes the Berkeley High Badminton Team. Some may scoff, but we play a tough game. This season we're starting anew. Many of our players are freshmen, and almost none have been on the team before. Co-captains Dana Brooks, Jenny Cornet, and newcomer Philip Yee are doing a lot to help get the team going.

There is a new dedication with our great rookie staff this year. It means a lot to have comitted players (it means people aren't just there for P.E. credit). The team also sported a feeling of comradership, many of our players are old friends, and others are new friends, we're all friends. Even in this usually individual sport there is a feeling of unity.

With the loss of over half the team to graduation in one year, the incoming freshmen are very encouraging. We can see that the long tradition of Berkeley dominated Bay Area Badminton is far from over. Last year's season seemed to be a lull with many varsity team members having graduated and having few new recruits. We still did well, but not as well as we could have liked. This year promises to be better or at least good training for a full and fruitful season next year.

Our team has been struggling for years now to find a permanent coach-there have been four different coaches in four years-and the scene still looks black-our present coach, John Yu, a college student, doesn't seem to have enough time in his busy schedule to coach us full time, though we all value his technique and advice. Until we find someone with his expertise and time on his hands the older returning players will have to help out, and with the team's commitment and support for each other, there's no problem keeping practices going.

For all the years I have been on the team (three, and counting) I have found it to be both fun an fulfilling. It's competive, but not to the extent that the competition overtakes the sport. For me, it's always been about fun. So some may scoff, but I've got a good solid team to rely on this year. -Dana Brooks '94

The 1994 Badminton Team.

"Come and get it baby."

BHS badminton strikes again.

(Bottom) "C'mon guys. Really, where's the birdie?"

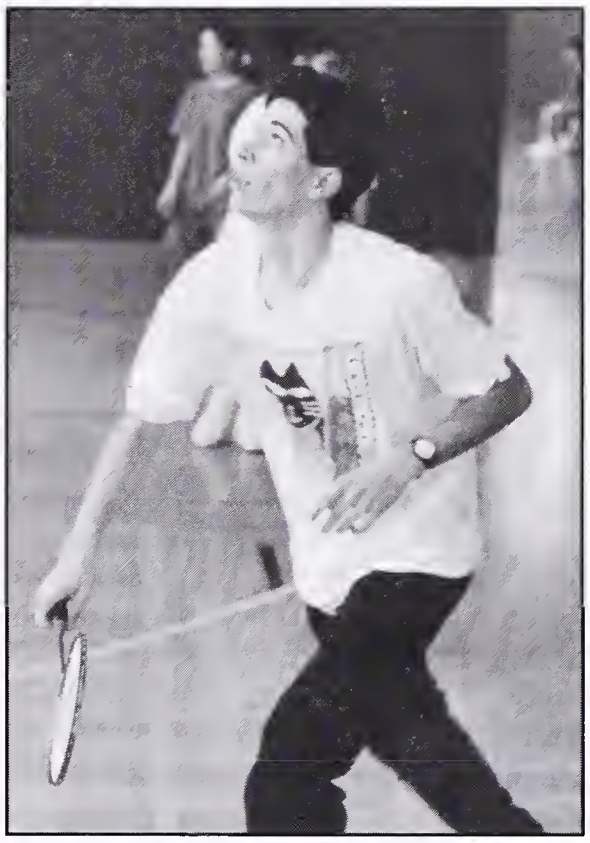

Nick is god

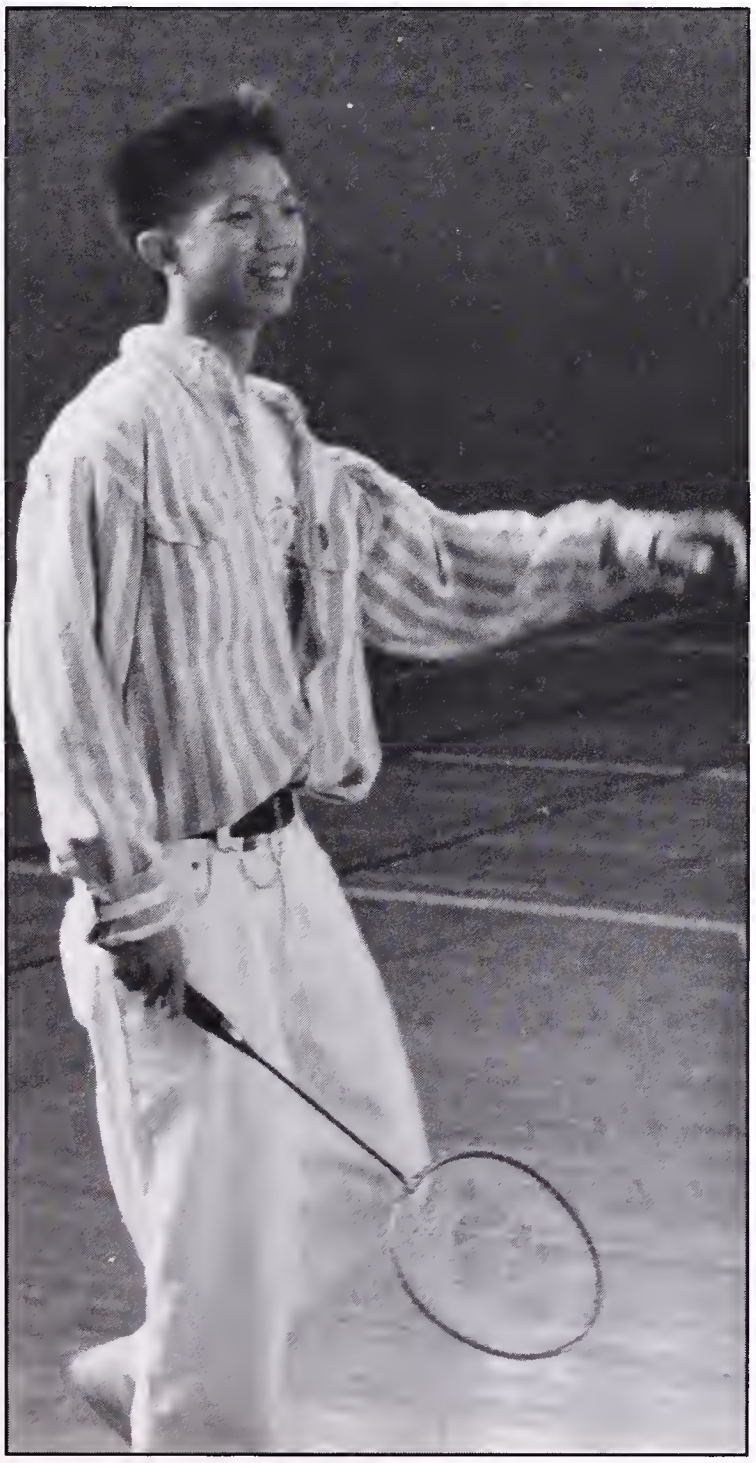

SIDELINES

"Watch the birdie."
—Sara

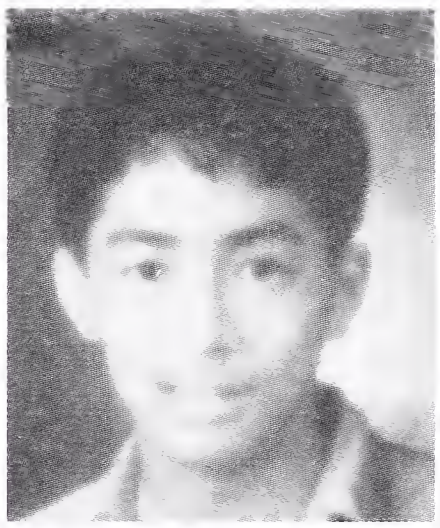

"Boy, I sure do love badminton."
—Julian "Jule-boy" Liu

GOLF

"Fore!" BHS—watch out! For those ignorant of golf jargon, "fore" is a shout of warning by a player to any person in the way of his ball. And this year the BHS golf team was dangerous. Tilden Golf Course was the home of this wild team. Nestled in the Berkeley Hills the teams meets Coach Traum, daily after school.

There was a new addition to the team this year, who sent fantastic chills down the spine of BHS. Warning: don't mess with this guy. This mysterious player can make the golfball fly, with accuracy to knock you in your eye. This guy is only a freshman, but he deserves a grand and noble introduction: Ty Puekdang. And remember his name because he'll be living large at BHS. Ty simply has the innate ability to play golf. And it just ain't supposed to be. You're not supposed to be fourteen years old and almost eligible to play professionally. His powerful swing even intimidated the seniors on the team... the next generation of the "Big Three".

The seniors include the mighty Abrami twins, David and Jonathan. And they are tearin' the course up! (Just be sure to remind them to replace all those divots.) And of course the senior arsenal would not be complete without Jack Reynolds, but underclassmen obviously dominate the team this year. Junior Marc Shotland has demonstrated his outstanding abilities and ranks at the top of the team only behind that freshman guy. Ira Shiflett has got his own hidden talents as well. The rest of the team consisted of sophomore Alex Katzen, junior Eric Shaughnessy, Zelah Hutchinson, junior Matt Krebs, junior Jennifer DeBellis, and junior Jonah Schwartz.

Editors note- As we conclude the sports section for the 1993-1994 season, we like to thank the photographers and photo editors who we bitched, yelled and moaned at. We would also like to thank editors-in-chief Mattie and especially Julian, who probably wished us dead a million times. Due to their error, the sports collage is not on the following page, but on page 286. It's been fun but we gotta cut.- Morg "the dawg" Konn, Katie "Michigan" Vizas, and of course, Nick "Harvard" Sinai.

The 1994 BHS golf team.

Due to poor planning on the editors-in-chief part, the offical sports collage is not on the following page. For the offical sports collage, please turn to page 286. –Ed.

"Gee, golf sure is neato!"

"Fore!"

(Bottom) Jack putts better than Chi-Chi Rodriguez.

SIDELINES

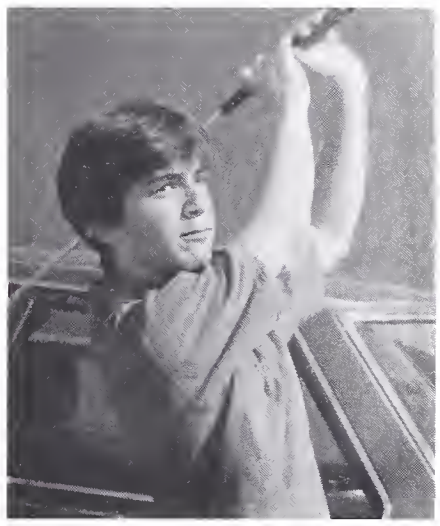

"Mmmm– my ex-lax just kicked in."
–Jon

"Golf– hard iron, long clubs, and cool fits."
–Marc

NO.94 VOLUME MCMXCIV JUNE 4994

Dig It!

The Coolest Archeology Magazine for Teens!

Inside

"Get in where you fit in"
Would you survive in 1994?

The top ten reasons
Berkeley High became extinct

OTHER AMAZING ARTICLES
AND STORIES

Berkeley

KEY

1. LOCAL DRUG FARM AND GRANOLA FACTORY
2. STUDENT PARKING LOT AND RECREATION CENTER
3. THE SCHOOL RIVER WHICH CARRIED STUDENTS TO CLASS
4. SEAGULL COMMAND HEADQUARTERS
5. WHERE C/O 95, 96 AND 97 GRADUATED
6. WHERE C/O 94 GRADUATED GREEK THEATER (NOT SHOWN)
7. MR. DICKEY AND HIS SHOPPING CART CARAVAN
8. WHERE THE FIGHTS ARE
9. WHERE THE STUDENT SUPERVISORS ARE
10. ALIEN SPACECRAFT WHICH INVADED THE SCHOOL
11. NEARBY WATERFALL AND RIVER RAFTING
12. RUHS ON CAMPUS DETOX CENTER

High 1994

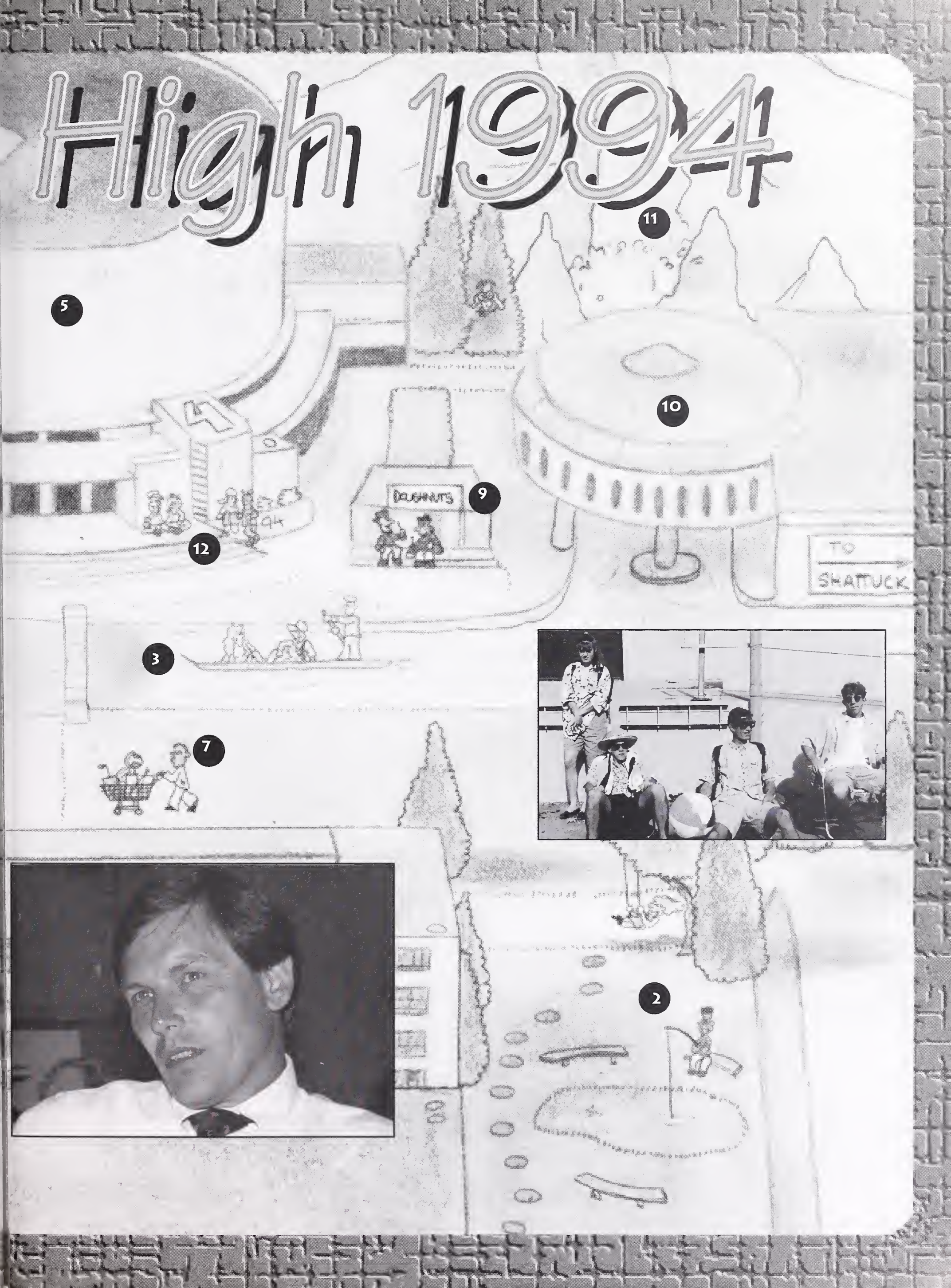

Species Analysis

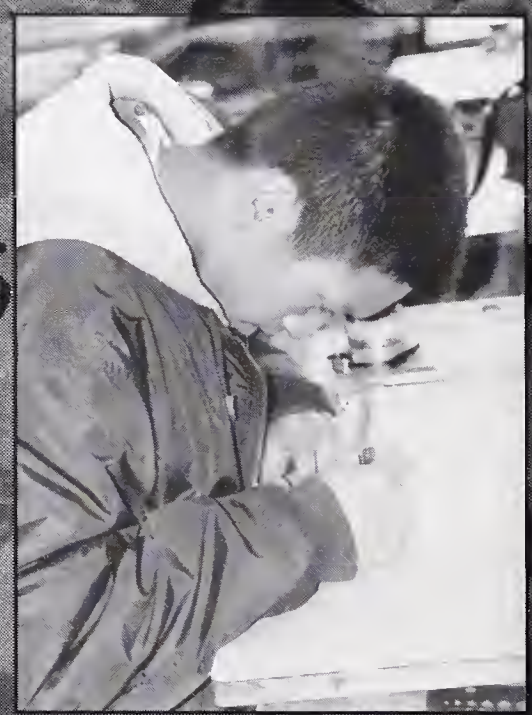

Native

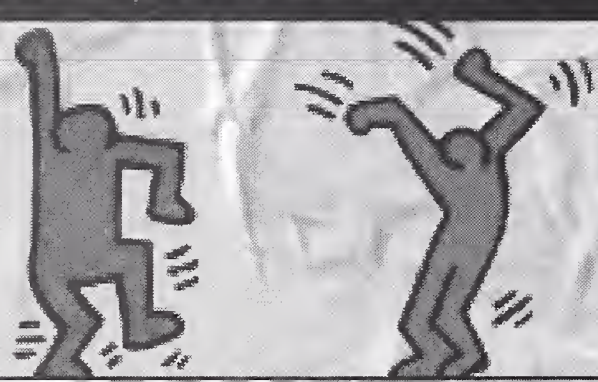

Get in Where You Fit In

WOULD YOU SURVIVE AT BERKELEY HIGH IN 1994.

1)DO YOU GO TO CLASS
A. EVERY PERIOD
B. WHEN YOU FEEL LIKE IT
C. WHEN YOU RE NOT TO BUSY SAVING THE WORLD BY SMOKING WEED IN THE PARK

2)WHEN YOURE CUTTING CLASS AND SEE A STUDENT SUPERVISOR, YOU
A. GO TO CLASS
B. MAKE A RUN FOR THE BORDER
C. DROP KICK HIM AND STEAL HIS KEYS AND PAGER

3)THE NIGHT BEFORE A BIG TEST YOU
A. CRACK OPEN A 40-OZ. OF MICKEYS
B. CRACK OPEN A 40-OZ. OF 8-BALL
C. CRACK OPEN A 40-OZ. OF WHATEVER IS CHEAPEST AT JAY-VEES

4)TO PREPARE FOR THE S.A.T., YOU
A. DO NOTHING AND BOMB!
B. STUDY YOUR ASS OFF AND STILL BOMB!
C. STEAL THAT SHIT AND BUST A 1400!

5)WHEN YOU RE HANGING OUT WITH THE PRINCIPAL, YOU
A. SURROUND HIM WITH FRIENDS AND PUSH HIM AROUND, TAUNTING AND JEERING
B. ASK HIM TO JOIN YOU IN A GAME OF CRAPS
C. ONLY ASSES HANG OUT WITH THE PRINCIPAL

6)WHEN YOU SEE A STUDENT TAGGING IN THE HALL, DO YOU
A. ASK THEM POLITELY TO STOP DEFACING THE SCHOOL
B. PULL OUT A PEN AND THROW DOWN YOUR OWN TAG
C. SPIT ON THEM AND YELL GO BACK TO THE PARK

7)WHEN YOU DESPERATELY HAVE TO TAKE A DUMP, DO YOU
A. GO TO THE STUDENT BATHROOOM, USE YOUR LUNCHBAG TO WIPE AND ENJOY THE CONTACT HIGH
B. GO TO THE YMCA
C. BREAK INTO THE FACULTY BATHROOM AND DROP A BOMB

IF YOU ANSWERED C TO ALL OF THESE QUESTIONS THEN YOU D HAVE NO PROBLEM SURVIVING IN THE HIVE!

Dancing

Cryptic

CAN YOU TRANSLATE THESE ANCIENT CRYPTIC MESSAGES FROM 1994

Famous Last Words

These were the last words uttered by students before their extinction

"OF COURSE I CAN DRINK A WHOLE KEG."
-ZHUBIN FARDIS
"DON'T WORRY, I'M SURE THERE'S NO ASBESTOS IN THIS BUILDING."
-DOUG ANTHROP
"HI MISTER DICKEY!"
-DAMIEN HARREL
"THE CLASS OF '94 BITES THE BIG ONE!"
-CLASS OF '95
"I SWEAR SHE SAID SHE WAS 15 YOUR HONOR!"
-JESSE ROSS
"DON'T WORRY ABOUT THOSE SEAGULLS."
-MISTI HASSAN
"THAT'S NOT A REAL GUN."
-JIM HENDERSON
"LET'S GO STAND OVER THERE NEXT TO THE CAFETERIA."
-JEREMY COOPER
"THE RIVALRY IS REALLY ON!"
-JACKET STAFF
"I'M GOING TO THE BATHROOM IN THE C-BUILDING."
-MIKE CHOY
"THERE'S NO WAY YOU COULD FIT ME IN THAT LOCKER!"
-ARI WEISS
"MARLENA HAS A BIG OL' BUTT!"
-ZAC (NO PENIS) KATZ
"ARE YOU SURE I DON'T NEED A CONDOM?"
-JOSH GRUBER
"HEY I'LL DRIVE!"
-MASOUD SABERI

TOP TEN REASONS BERKELEY HIGH FAILED

10. Bandits robbed the snack bar blind and the students starved to death.
9. Eventually all the students migrated to Taco Bell and ate too many bean burritos.
8. Gridlock between the C and G buildings trapped the entire student body.
7. One of Mr. Dickey's suits caught fire, emmiting a lethal gas throughout the school.
6. The Cafeteria finally collapsed releasing a cloud of asbestos that engulfed the school.
5. Everyone read the "Jacket", and died of either boredom or ink poisoning.
4. Mr. Bill trapped everyone in O.C.S. and claimed to be the next incarnate of David Koresh.
3. One of the bomb threats was more than just a threat.
2. All seniors were finally exited to east campus due to poor attendance.
1. After the class of '94 left there was no reason to continue.

Clubs & Activities

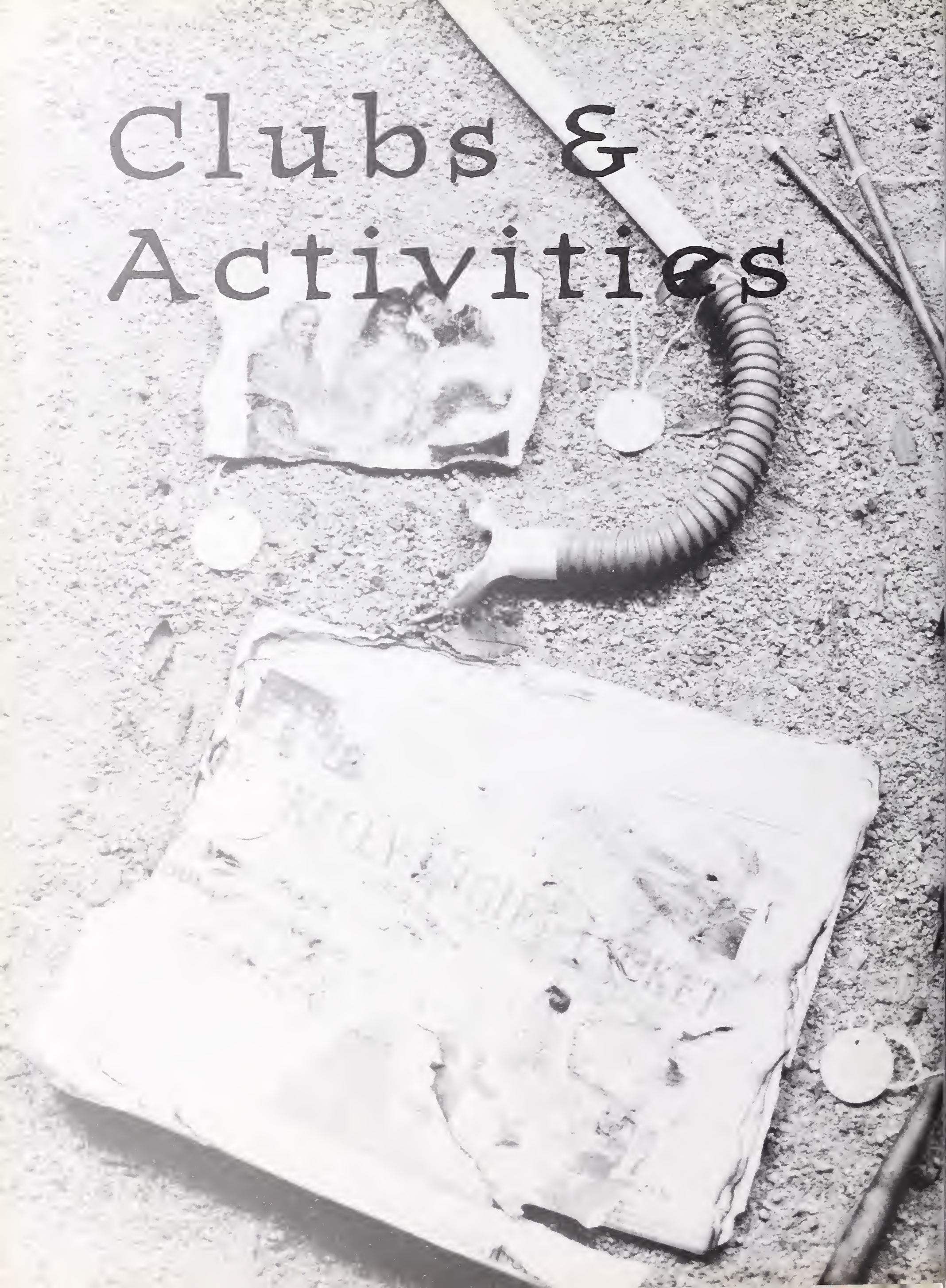

After months of excavations, we have finally assembled enough artifacts to accurately depict a variety of ritual tribal gatherings, known in 1994 as "clubs and activities." Among the artifacts were a variety of articles, photographs as well as other artifacts that supported our conclusions about what life was like in Berkeley in 1994. The divisions into these tribes did not seem to be based on environmental differences, but rather, were grouped by common interests. One similarity the tribes all shared was they worshipped the same gods: Phoebe, Mike and Sara.

We have come to the startling conclusion that each tribe was forced to justify their purpose to the gods. Individual tribes gave offerings to the gods of photographs and sacred texts. Those tribes which pleased the gods were remembered forever, but those which did not were forgotten.

Among the artifacts unearthed were ancient forms of media. These were circulated among the inhabitants possibly as an inefficient form of brainwashing. Also discovered was a type of wooden punishment device, used to bludgeon the guilty. Possibly the most valuable artifact obtained was a graven image of the gods themselves. Since the remains of many inhabitants were found with copies in their possession, we believe these three were highly revered by their acolytes.

ASIAN

Strength. Unity. Empowerment. These are the goals of APSU, the Asian Pacific Student Union. We were formed in the 1970's as an organization for and about Asian and Asian-American influence and respect. Since then, Asian activism has lost much momentum. So now it is time for an *Asian Revival.* This is exactly what we are and hope to be... Activism = political, social, and community oriented activities. APSU strives to instill pride by celebrating our diverse Asian cultures, uniting, organizing ourselves and empowering our community through our dedication to it. We plan forums and panel discussions to educate and enlighten other students at BHS on different Asian issues, such as the model minority myth and anti-Asian violence. We also put on an annual Asian Pride Assembly. We help organize Bay Area-wide Asian youth leadership conferences with community organizations like the East Bay Asian Youth Center and publish a tri-weekly newspaper called the *Asiatic* that prints articles, poetry, literature, and artwork submitted by students. This year we also opened up a new room as a center for Asian activities in C207. APSU also realizes that an important aspect of unity within the Asian community is the building of friendships and having a place to go where Asians can feel comfortable. We plan picnics, camping and ski trips, Asian graduations, movies, and Holiday activities such as Lunar New Year's celebrations to accomplish the goal. We hope to see that completion of a mural to promote Asian Awareness this year and the beginning of an Asian-American studies program. Stay Golden and Proud!

Godwin honey, I didn't think it was that bright in there.

Mary, do you ever get that "not-so-fresh" feeling?

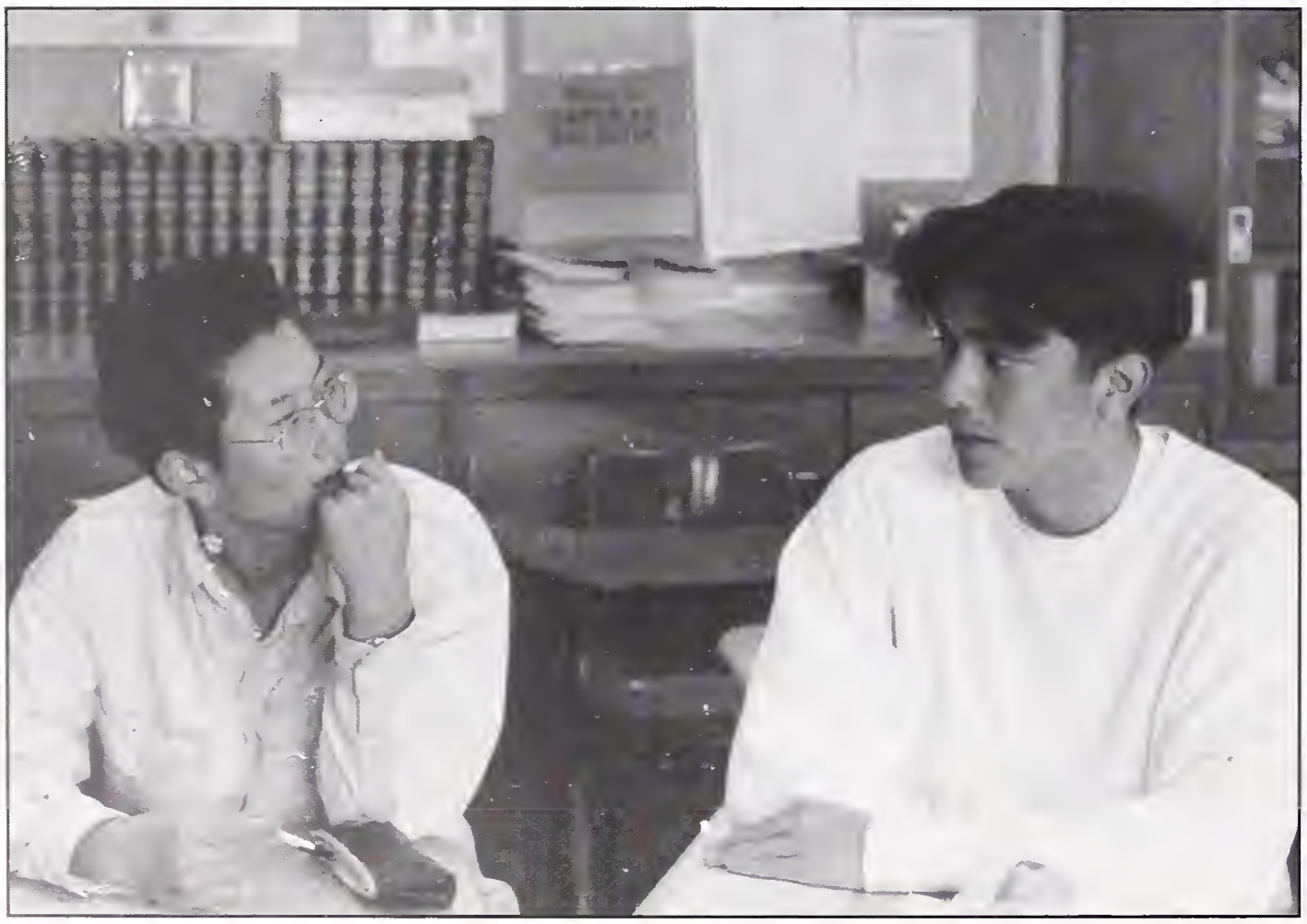

You want ME to be on council?

PRIDE

You bowled a WHAT?

The itsy bitsy spider...

Some APSU meetings were so long that some members resorted to self-cannabalism.

아시아나의 긍지

Asian Pride

CLOSE UP

Mr. Teel, fearless defender of democracy.

This year thirty-three students participated in the Close Up trip to Washington D.C. They were Escorted by their fearless leaders, Mr. Teel, and Ms. Rader.

The group participated in several activities. They visited Capitol Hill, Went to a play and dinner in Washington, went to Arlington National Cemetary, Lincoln Memorial, The Washington Monument, and the White House. Senators Boxer and Feinstein gave a few minutes of their precious time to the group from Berkeley because Berkeley is fresh.

Junior Kiri Gibney commented, "Close Up was fun. I got to meet a lot of really cool people, and learn a lot about our government." Senior Alex Cussen added, "Yeah I learned a lot, but it was really cold. Especially when I fell in the snow in my boxer shorts."

Close-up?? You mean this isn't the Students for Chow Mein Club?

Close -Up.

MEXICO

Sixteen students accustomed to the high-pressure, money-oriented lifestyle of los Estados Unidos lived separately with families in Calkiní, a small town in the Yucatán Peninsula. For two weeks, we got together every day for excursions in and about the states of Campeche and Yucatán. We swam, danced, visited ancient Mayan ruins, and lay in hammocks. A typical daily schedule went something like this. You'd get up, oh, sometime and eat the best eggs in the world. I don't know what they put in those eggs. A while later you'd go to Los Naranjos, the local swimming pools, by these fresh bicycle-like taxis. You'd eat some more and talk with the Mexicans. At night, you'd go to someone's house and play limbo and dance to techno. You'd realize that everything the American lifestyle stood for was...worthless and wrong. Many of the students said that the program changed their outlook on life.

Chillin' on a pyramid in Chichen Itza.

Chillin' in Una Hamaca at a pool.

Chillin' on the beach on the Gulf of Mexico.

MATH TEAM

You Go Girls!

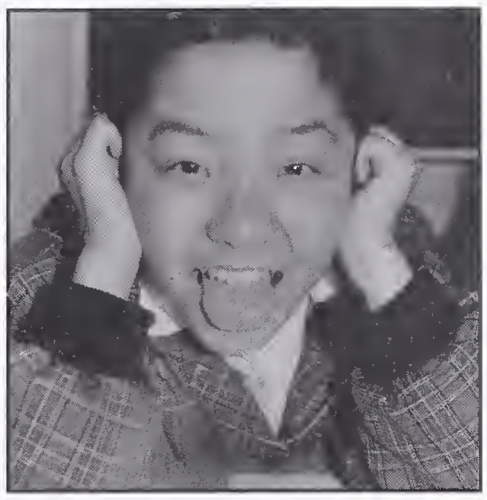

Jing tries to keep cosines and tangents from oozing out her ears.

5! No, No... 6! Yeah! No No... 4!

The B.H.S. math team has existed for five illustrious years. This year's team, Led by Jing Xu and Michael Constant, was able to win five out of six Bay Area Math Monthly contests. For you math connoisseurs that would bring their winning percentage to a whopping 83.333333...%. The sponsors are Mr. Dunn-Ruiz and a math-major student (and/or a major math student) from the University of California at Berkeley, who for reasons unknown to us, decided to remain nameless. Currently, fifteen of Berkeley High's most dedicated math hobbyists participate in the math team. The math team is an organization committed to providing an fun learning atmosphere in which its participants have an opportunity to test their math in a competitive setting.

WOMEN W/WINGS

Come over and kiss me baby!

Jessa stares at all the little black dots.

If you happen to walk down to the concert chorale room at lunch on Wednesday, you may hear the sweet sounds of a women's acapella group. About a dozen women compose Women with Wings, which meets independently. WWW is conducted by a student conductor, and the arrangements are made by the members themselves.

The group is especially rewarding because of this freedom. It was originally created and led by Miss Moira. Unfortunately she must go North next semester but Teresa Taylor, Laura Garrison and Lis Swim have taken over. WWW has sung everything from rounds to spirituals, from old folk songs to songs created by Sweet Honey And The Rock. The beauty of the harmonics we create with our voices are like no other. WWW performs at Concert Chorale's Christmas and Spring concerts.

Feminine creatures with feathery appendages.

LA RAZA

La Raza Unida was formed in an effort to address the needs of the Chicano/Latino/Mexicano population at Berkeley High School. It met every week on Mondays during lunch in room C-218.

La Raza Unida's greatest accomplishment this year was the organization of a walk out on Mexican Independence Day. La Raza Unida joined UC Berkeley students in a statewide protest to express concerns over issues of immigration, stereotyping and to support the creation of Latino/Chicano studies departments statewide. As a result La Raza Unida has a Chicano/Latino Literature course and Chicano History course.

The school also hired three Chicano/Latino/Mexicano faculty members. This year's goal was to obtain a PE course that will teach Baile Folklorico, Banda and other cultural dances as a part of the Chicano/Latino/Mexicano studies department being formed.

In addition La Raza Unida became part of the Indigenous People's Assembly this year, which was a success. It acknowledged the success of the great leader Cesar Chavez. The assembly also included a skit depicting the frustration of hard-working migrant workers. La Raza Unida looked forward to producing a superb Cinco de Mayo Assembly.

La Raza Unida means "the United Race" but to the Chicanos/Latinos/Mexicanos it is a source of immense pride and a symbol of acknowledgment for our La Raza at Berkeley High School.

¡LA RAZA, UNIDA, JAMAS SERA VENCIDA!

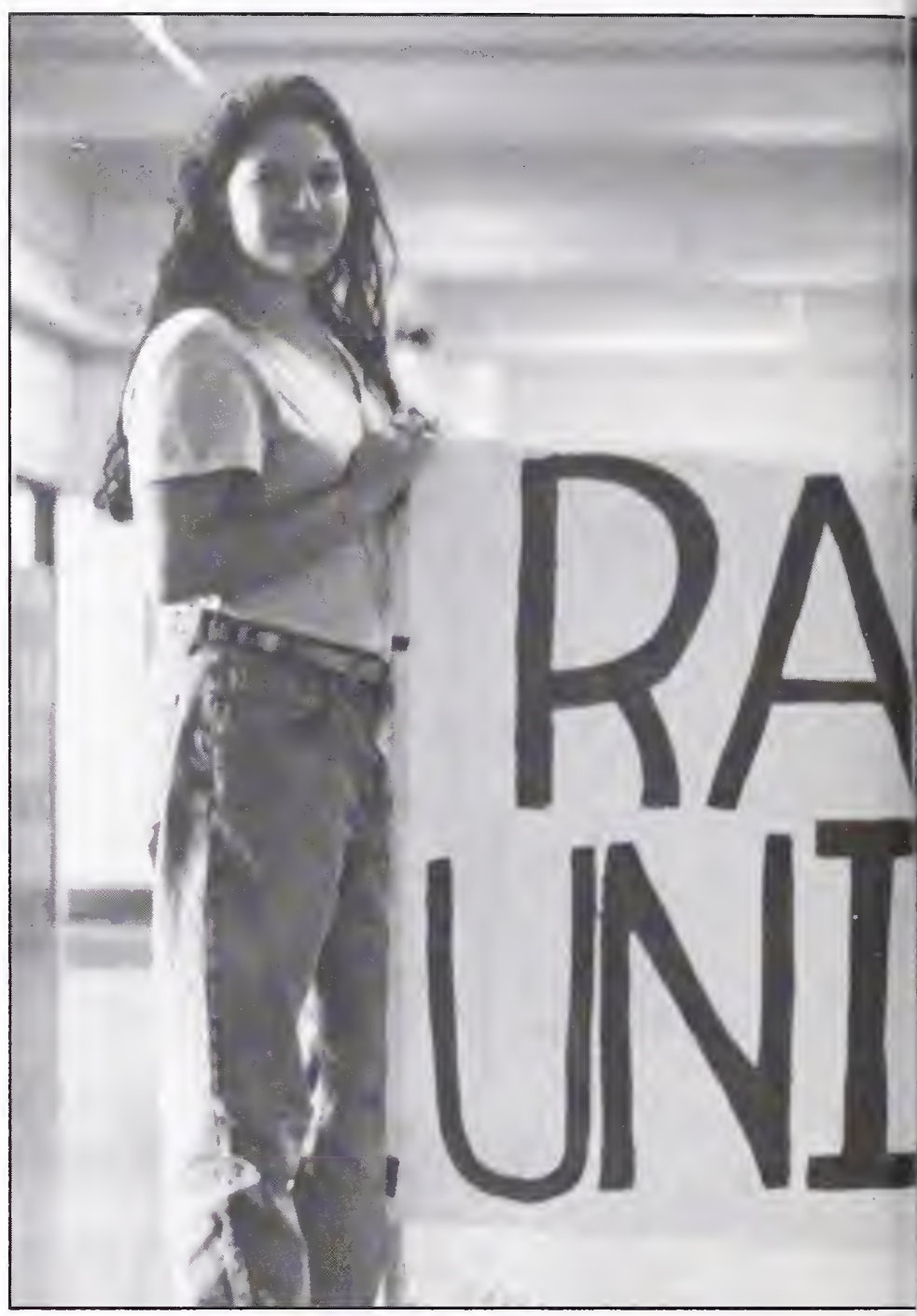

For those of you who can't read the sign it says RAZA UNIDA.

LA RAZA UNIDA at its finest.

LA RAZA member does her impression of Pac Man.

UNIDA

Charlie thinks LA RAZA is just a kick back club.

Oy! What's in this sandwich?

Wouldn't want to get hit by this pup.

They took away everything except the spirit, which they were incapable of seeing.

-Julia Esquivel
You Can't Drown the Fire

STAR TREK

No, really, this IS Spock's shoe.

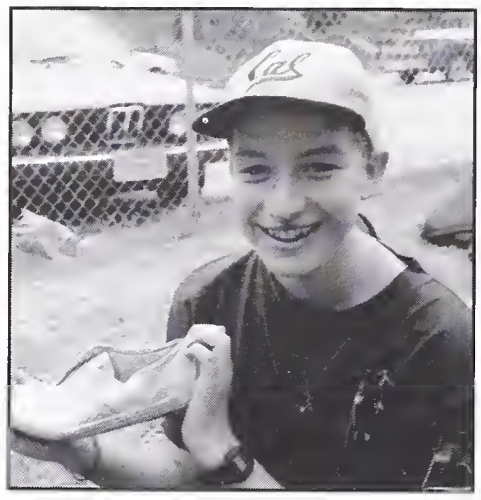

Live long and prosper.

Trekkies in full effect.

The Star Trek Fan Club is a forum for people with at least one thing in common—a fascination with the twenty-seven year old concept that is the essence of Star Trek.

For the most part, meetings are spent discussing the merits and flaws of recent episodes (the season premier of Star Trek/TNG this year was celebrated at the club president's house).

The Fan Club is also a good place for "closet-trekkies" to reveal this aspect of their identities without fear of being ridiculed by the evil "anti-trekkies"

"Star Trek is more than a T.V. show. It's a way of life," commented Mike Choy, a die-hard Trekkie. Sara Trott, though not quite as devoted does know that Spock is a character.

LIVE LONG AND PROSPER....

BIKE CLUB

According to club president Arthur Yee, the Mountain Bike Club is the coolest club at BHS. This year the club kicked out all of the roadies and pushed in more mountain bikes. M.B.C. expanded and was better then ever. Vice presidents Ben Jacques-Maynes and Aaron Watson, made the club more fun. The club had many rides to Redwood and other regional parks. Most of the members are racers and speed demons. Arthur Yee did a great job, both on the trails, and on this article.

Doug Anthrop and Matty Wilkinson took mountain biking to another level this summer with a 350+ mile road trip to the beautiful city of Santa Barbara. The Berkeley High Mountain Bike Club will continue to support such excursions, opening the highways of our nation to cycling for years to come.

Art saddles up.

Word booty!

Will this get me into the club?

F.L.I.C.K.

Eeeew! I sneezed all over my hands!

Well, I thought Debbie does Dallas was much better than El Mariachi

Caught scratching by a Yearbook photographer.

For those tired of the cathode-ray tube club of soma addicts, there is an alternative.

Instead of joining the fanatical Trekkie club or the Mystery Science 3000 club with its pre-packaged microwaveable comments, why not come to a FLICK meeting? FLICK, the Film Lovers In Pursuit of Celluloid Karma, is unaffiliated with any organized religion. It is dedicated to the dissemination of fine cinema to the tired and huddled masses. Instaed of showing such American trash Kim Basinger meets Rambo, we have screened such films as Koyaanisqatsi, Breathless, El Marachi, Debbie Does Dallas, Long Dong Silver and Dr. Strangelove. If it's good, it is eligible for our meeting. Speaking of good movies, Clubs Goddess Phoebe Dann thinks that The Sound of Music is the best goddamn movie ever made.

D.E.E.P.

Cool hair, man.

DEEP trying to look deep.

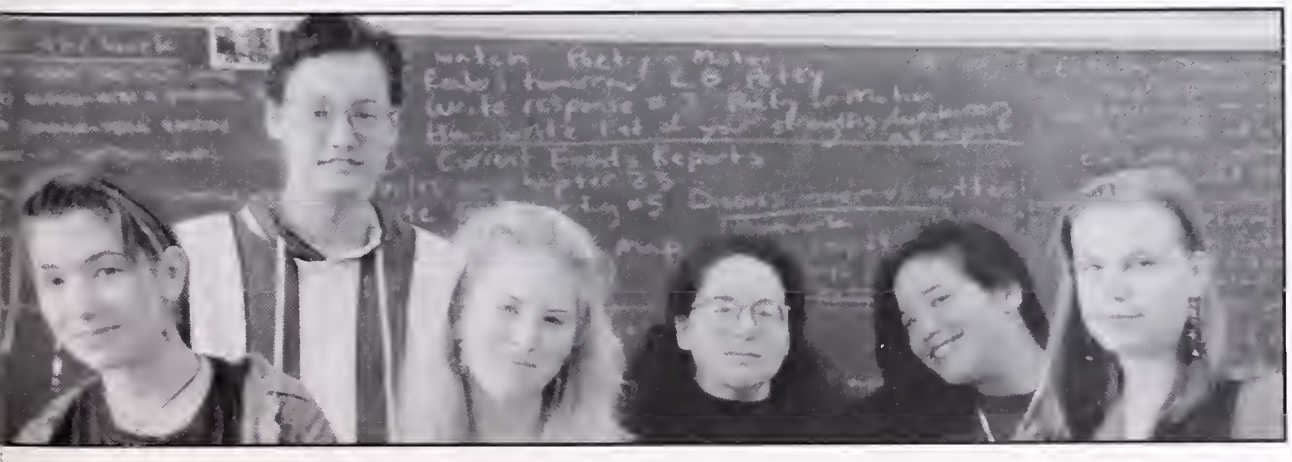

Where the Dead
Enigmatic Eloquent
Poets meet,
sticks stand on their own,
and poems shout from the desk.
Pretention flows like molasses
as we bare our souls
(and other body parts)
and sometimes we lick the water
with flaming tongues
while the sky crashes down around our ears.
Syllabic fire, conjured
from the darkest depths
of souls like pods,
springs from eager tongues. Sharing my soul, hard at times, but most beneficial to the spirit.
I can spit my fire here
and fling out long, almost unknown words
from torn pages

hold.

More DEEP, I mean DEEPer.

EARTH ACTION

If you're not down for peace I'm gonna hurt you.

Earth Interest is an environmental organization for students at Berkeley High.Members show concern for the well-being of the planet, and believe in change through action. Some of our actions include organizing and participating in beach clean-ups, creek clean-ups, and trail restoration.Earth Interest members also understand the value of public education about environmental problems. We inform the public of our progress and our current projects at our information booth during the Earth Day celebration. Educating politicians about the views of the people is another club project. We conduct frequent letter-writing campaigns in order to protect the planet through influencing legislature. Earth Interest is a valuable means for students to become active in environmentalism and to help their community.

Happy happy, joy joy!

A faithful member heads for the recycle bin

While walking between the B and G building, it was not uncommon to be enveloped by the aroma of yummy stuff.

Most people believe it to be a hallucination brought about by their hunger, or possiblt carcinogens from the G building, but it's actually a student-run cafe.

The Good Food Cafe catering Club offers students an opportunity to learn catering skills while earning money. Meetings are held as needed during class time.

The Catering Club is sponsored by the Restaurant class. Opportunities to cook large orders occur for Childrens Hospital, PTSA, the League of Women Voters and similar organizations.

The Good Food Cafe has built a reputation among staff members as a place to enjoy a delicious meal in a friendly atmosphere.

"O my god, it's a cockroach!" "I think it's kind of cute."

GOOD FOOD CAFE

So many dishes so litle time.

Cousin It visits the G.F.C.

KEY CLUB

Alice does some recruiting for the Winter Ball.

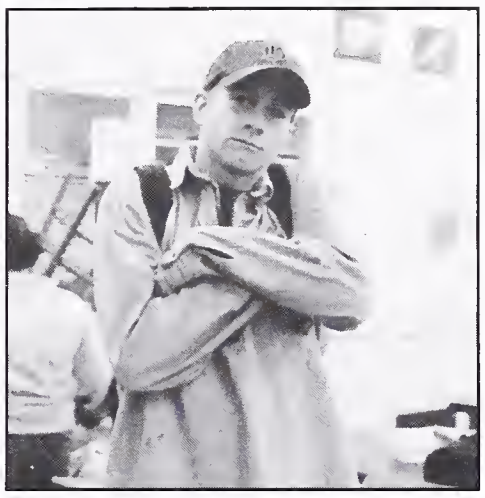

Ah... It must be springtime.

The Key Club.

Part of Key Club International, the Key Club is a communist service organization. The club raises money to support worthy community causes, and promote the building of leadership qualities amoung its members. Membership is open to all grades. They sponsor many school based events. Some of these include the, Winter Ball, Christmas Toy Drive, Reading is Fundamental (RIF) and many other causes. When remembering the Winter Ball, Sara Trott commented, "I haven't freaked that hard since Gutfest '89." Halima O'Neil, arrived in a jet black Mercedes 300 SL. As her automatic window lowered slowly , Halima suavely stated, "Check my ride, FOOL!!!" Perhaps Jesse Ross said it best, "Getting my freaks on was cool, but did you check Halima's saucey ride. Damn that thing was dope!"

CHEERLEADERS

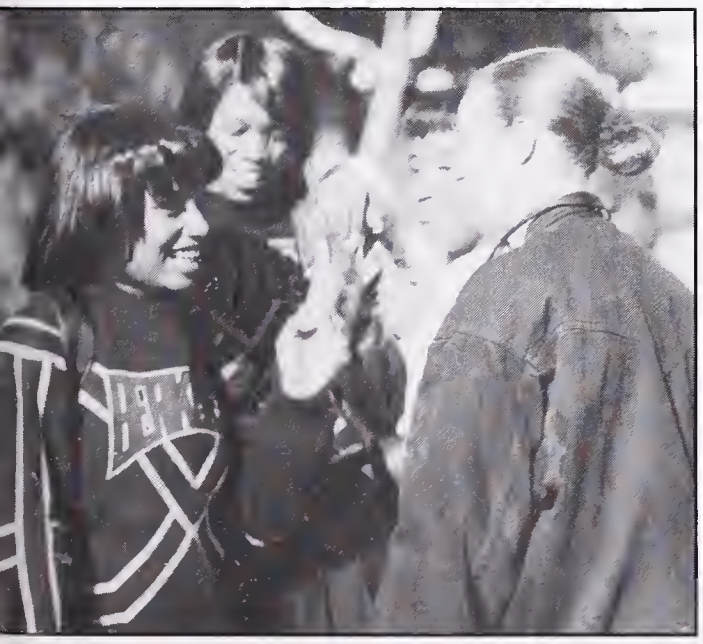

Take my picture.

Here, smoke this it's good for you.

Gimme a "B", gimme an "E", gimme an "R", gimme a "K", gimme an "E", gimme an "L", gimme an "E", gimme a "Y". What does it spell? What does it spell? The farmer and the dell! What does it spell? Do you use Prell?! What does it spell? This is what happens when you don't write your own f***in thingy. What does it spell? Can you tell? What does it spell? Thrown in a cell! What does it spell? Lunch at Taco Bell? What does it spell? Masoud uses gel! What does it spell? How do you smell? What does it spell? What the hell? What does it spell? Who does it well? What does it spell? Gslkuhqbosklell! What does it spell? What does it spell? Why ru reading nif'? What does it spell? What just fell? What does it spell?What does it spell? Will this sell? What does it spell? Ignore the bell? What does it spell? Please don't yell! What does it spell? BRKEELY!!!

YELEKREB!!! EEEKRBY!!!
BERKELEY!!! BERKELEY!!!
YEAH BERKELEY!!!

BHS Cheerleaders.

LIT MAG

Umm...yeah...whatever...

Literary Magazine is a class offered by the BHS English Department, but unique among classes. Students who choose to join us become part of the Lit Mag editorial staff representative of the school ethnically and gender-wise.

The entire student body is encouraged to submit their poetry, prose, and artwork. We then carefully read each piece and discuss it in depth before voting on it. The author's name is removed from the work until publication, ensuring that acceptance or rejection is based purely on merit. Simply, we choose what we feel is the best of all work, and publish it.

We are the only outlet exclusively for student artistic expression, while at the same time we offer a chance for recognition, and encourage students to produce to the best of their abilities.

Butterflies

Even butterflies are stupid.
If you gave a butterfly an
IQ test, he would FAIL;
He would go down in
flames!
*yeah! F**k you!*

-Jonathan Bloch

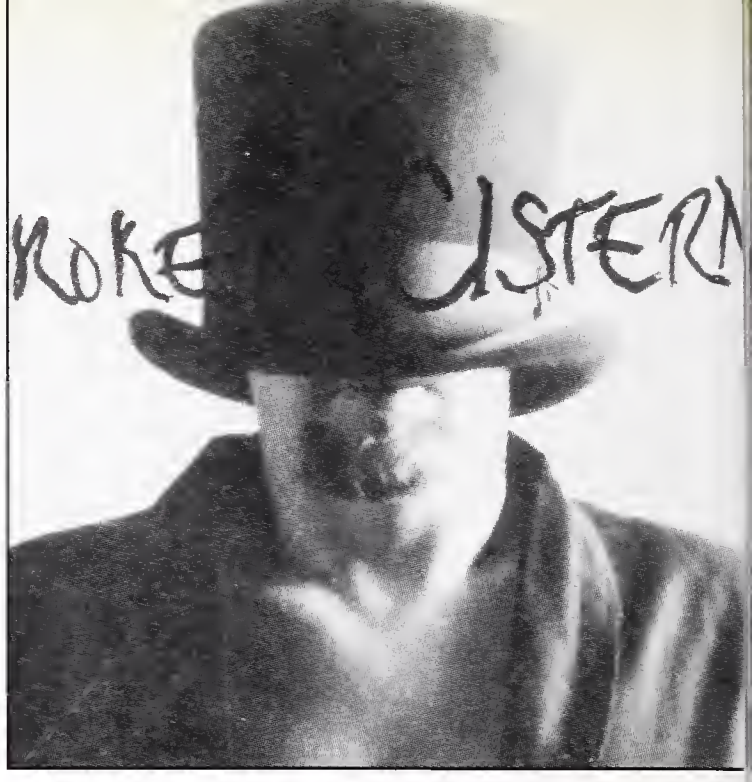

Mr. Hill?? Is that you??

Berkeley High Lit Mag members.

DEUTSCH

Sprechen Sie Deutsch? Don't worry, neither do we. That didn't stop us from forming the German Club. The club got off to a slow start, mostly likely due to the leadership of juniors Jesse and Isa. Well, that's not all true because they did organize the cool ski trip up to Heavenly. As the pictures show, it was one hell of a party. After the ski trip, the next obvious step was to put together a weekend excursion to Germany and Switzwerland with a lunchtime stop in Australia on the way home. Despite the potential logistical problems, senior Mike Choy actually managed to make this idea worked. Isa commented "It was the best weekend I've ever spent on the road. It was tough at first, trying to learn the language in the 15 minutes we had in Germany, but I've improved so much it was worth the effort." When asked to comment on the success of his trip, Mike said "Well, I just love the language."

I am Andre the love-god! Come to me, your master!

Watch out for that tree.

The German Club.

N.A.S.O.

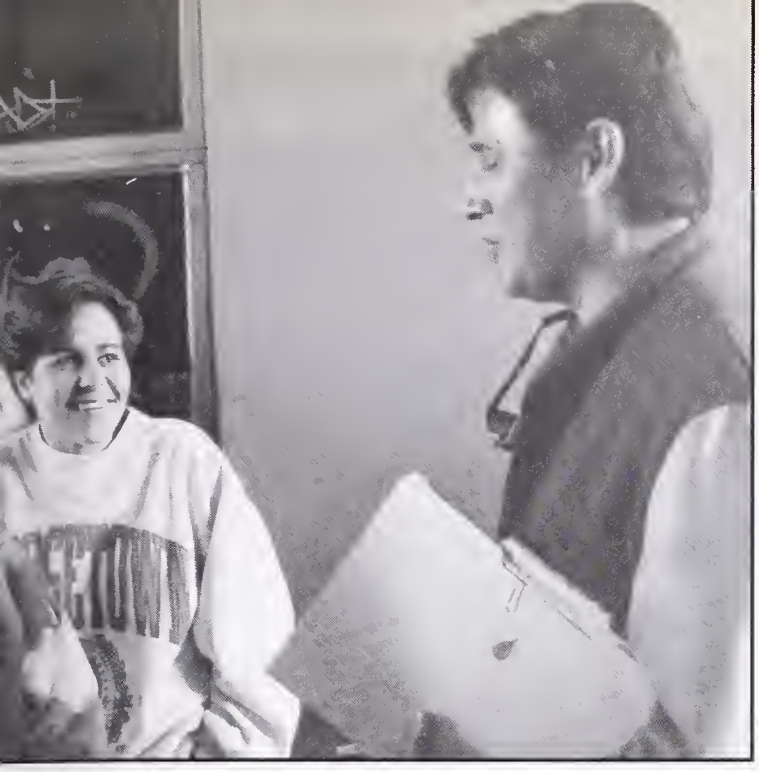

Even if he is asleep, I still think he's the greatest.

What is it about this club that puts everyone to sleep?

The N.A.S.O crew.

The Native American Students Organization was organized in the spring of 1993 for the purpose of involving students in various cultural as well as educational experiences both on and off campus. This years was full of promise and excitement.

The general theme was to honor the strength and perseverance of native cultures. The club sponsored or co-sponsored the following activities: a school-wide Indigenous People's Day Assembly, a film and video series, class presentations in Ethnic Studies, an opportunity to participate in the Berkeley-Yurok Sister City Exchange Program, visitations to area native celebrations and pow-wows, and finally an opportunity to develop better communication between racially and ethnically diverse groups.

T.T.T.P.

God, I'd KILL for a cigarette right now.

Gimme those cigarettes!

Teens Teaching Tobacco Prevention is a model project which capitalizes on the power of role modeling to develop positive health habits. These students teach Berkeley fourth graders tobacco use prevention; they produce dramatic performances on tobacco prevention for Berkeley junior high students and they conduct tobacco prevention/health promotion projects.

Students make a one year commitment to the program. They are trained in the Fall semester and then conduct their teaching and dramatic performances in the Spring.

This demonstration project has been in progress since September, 1990 and is funded by the $.25 per pack tobacco tax through the California Department of Education. Additionally, Berkeley High student artists completed a beautiful tobacco prevention mural on the "B" building during the summer of 1993.

If you smoke, you end up walking around like this all day.

N.O.W.

Tired of classroom sexism? Angry with Federal Government's involvement in your uterus? Join NOW. It's members have made it one of the most active clubs on campus and in the community. Getting stronger and stronger every year, BHS chapter of the National Organization for Women was the first high school chapter and continues to be on the cutting edge of student feminism. Between defending abortion clinics in San Jose and organizing other teenage activists in Oakland, members of NOW engage in heated debate during weekly meetings, often with speakers on films, on such issues as the feminist backlash, negative body image and the men's movement. One of the most notable accomplishments of NOW was the formation of a formal sexual harassment policy, which outlines procedures for victims of sexual harassment. Evident by scandals in the media, sexual harassment is a tremendous problem in our nation's schools and workplaces; many members of NOW were shocked to find out that no formal policy existed at BHS. The policy was finally passed by the school board in July of 1993. Another action NOW members participated in was helping to defend clinics in San Jose during July, when Operation Rescue threatened to close all of the cities five clinics. Members stood tirelessly in front of the clinics holding signs like "O.R. go home." Met with strong support from San Jose residents, pro-choice activists from up and down the State kept all clinics open during the ten days. 1993-1994 was a strong and positive year for NOW; much knowledge was shared and much action was taken, raising much consciousness of sexism to our next generation of leaders.

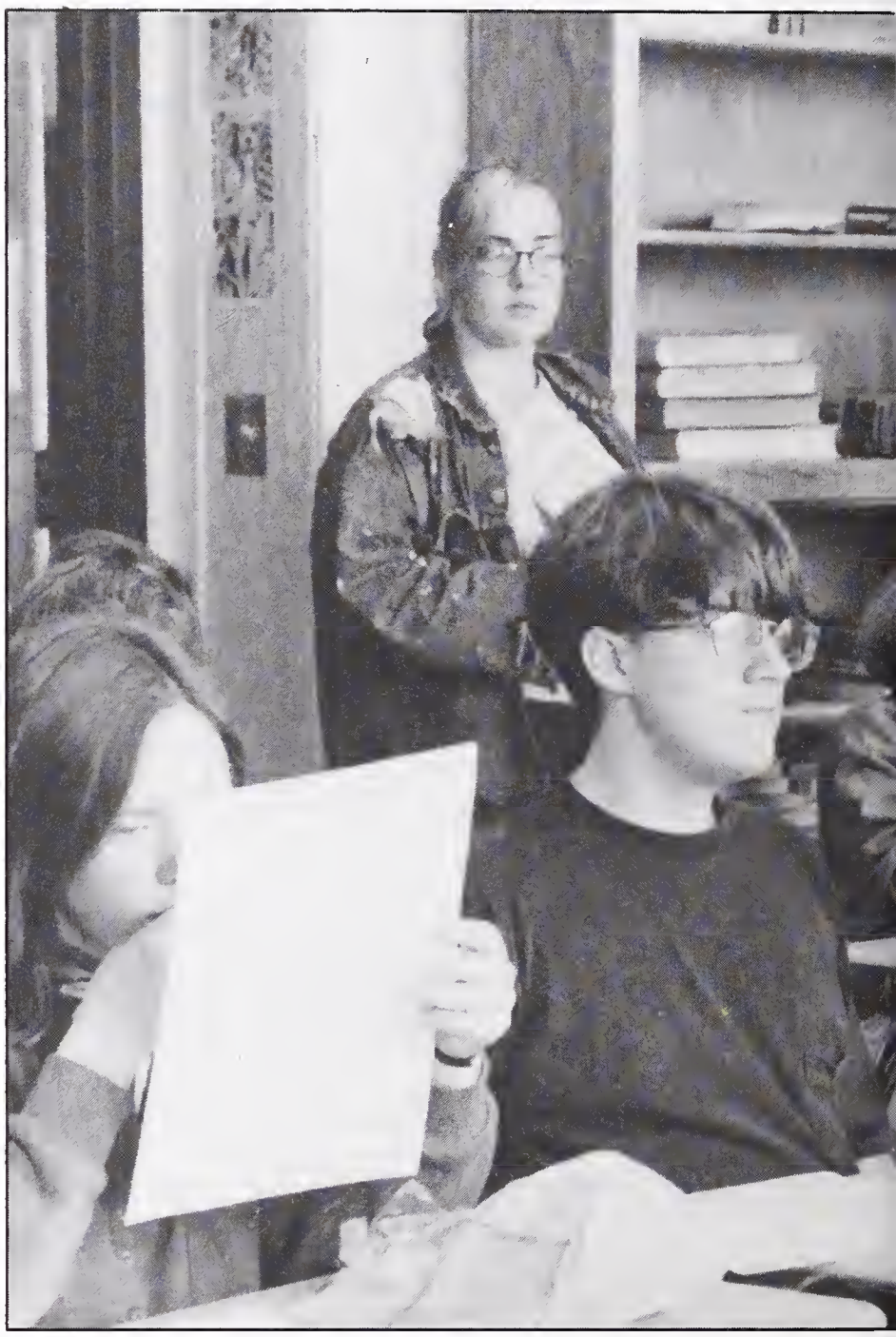

Oy! Is "male chauvanist pig" not politically correct?

NC...

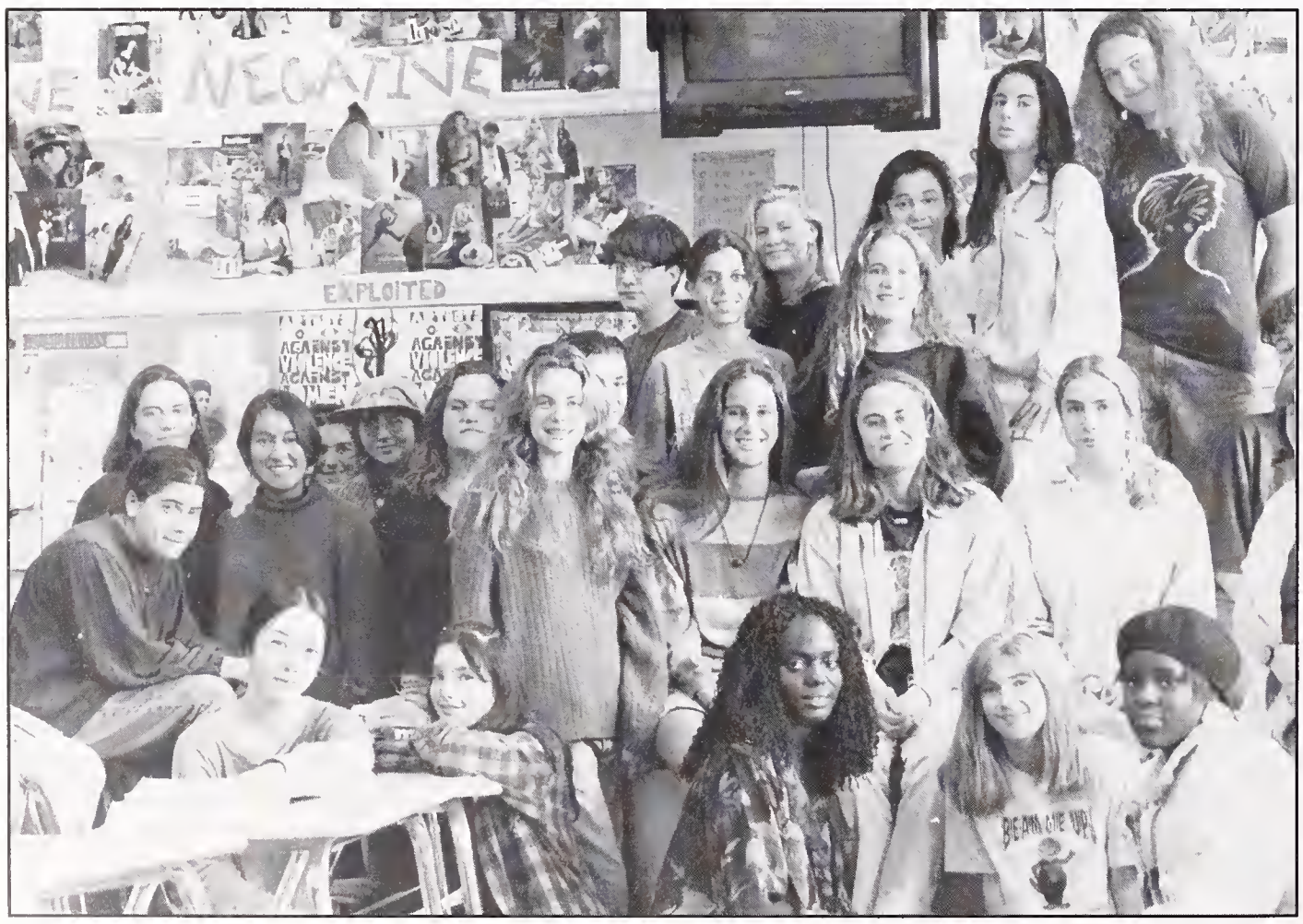

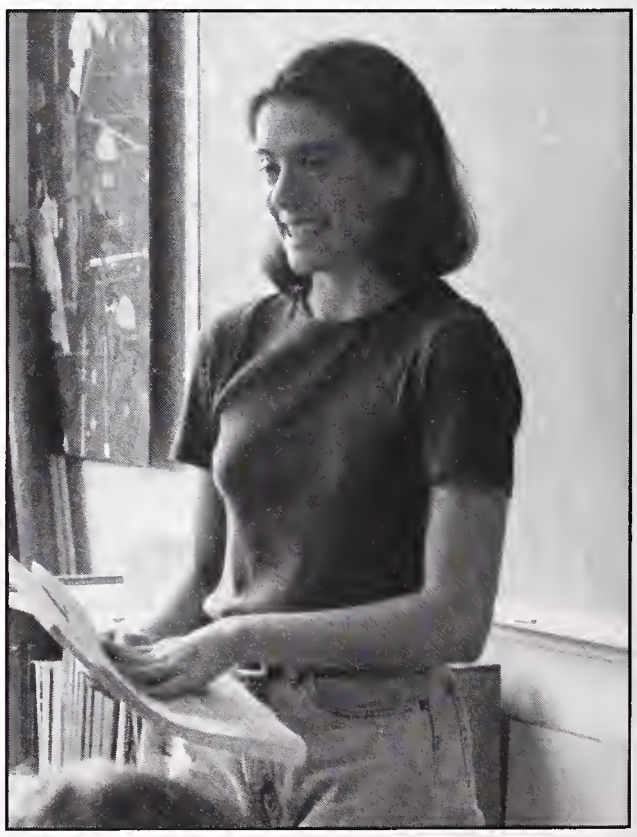

Emily grimaces as she tries to keep her papers from flying away....

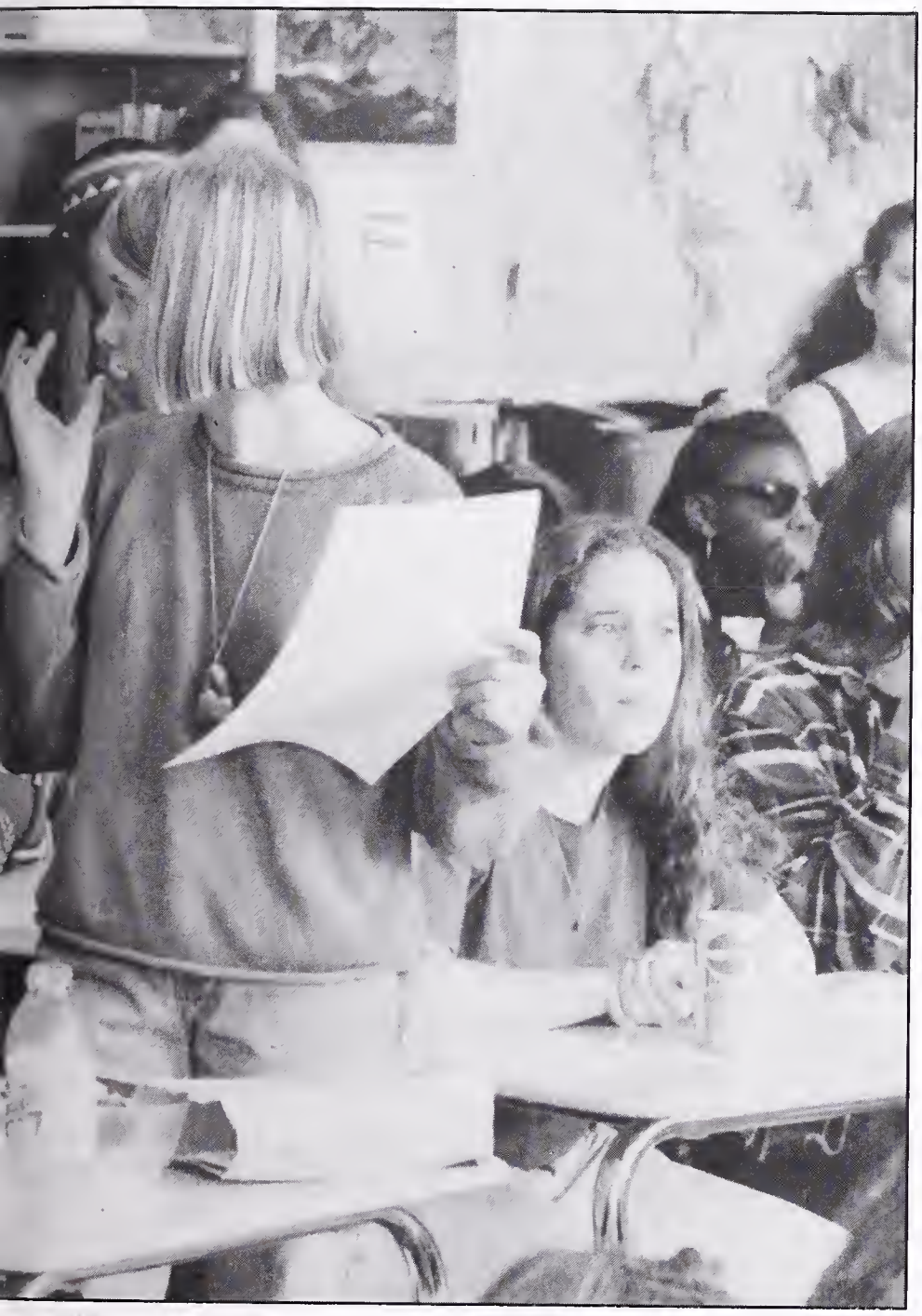

... ɔw

Jolanka is held in rapture by something not on this page.

So is Felice.

Women belong in the House and the Senate

CHINESE CULTURE

The Chinese Democratic Student Union is derived from the Free China Club established last year. This group serves both ethnic and political purposes. Because of the mix at BHS, we thought it important to establish a feeling of strength and provide knowledge concerning the struggle for Democracy in China. Although the group is called the Chinese Democratic Student Union and our main focus was on resolving the political tension in China, our purpose was not to be exclusionary. We were not only concerned with the fight for China, but also other political struggles in South Africa and Eastern Europe. Nevertheless, external affairs were not our only concerns. We also formed this group for the immediate purposes of students. We wanted to help Chinese immigrants (as well as others) adapt to American life without forgetting their culture. This not only provides them with a supportive environment, but also prevents and misconceptions about American culture. In order to achieve the above goals, we planned to have many activities including photo, art and historic exhibitions, guest speakers, a free tutorial program, parties, and many attempts at raising consciousness towards the democratic movement in China, including petitions and fund raising.

Henry gets funky for Chinese Culture.

Henry wants YOU to join the CDSU

Word booty!!

Unexpected gravity well claims another victim.

KREATIV FLAVA

Kreative Flava

This member ponders other Kreative ways of spelling words.

By pressing a button on his watch. G spat a comb into his friend's hair.

"Man phuk all these otha clubs bro'! Appreciation is cool an' all, but whatta bout sum sitts thatta display mie talent! Thatta help wunna mie talents get betta. Aint shitts out there! Tha L.L.S. will help mie skillz (Plug), but it aint no club!" Well, this young person obviously wants da Kreative Flava Klub.

To put it simple, tha Kreative Flava Klub is a place phor those wit 'Kreative Flave' (& there aint too many up at BeeHie).

During meetings we discuss character progresion, have roleplaying battles & many otha activities to involve those with that Flava which is Kreative.

The current O.G. members are: Black Hype, Goblin, Shemkan, Buckshot, Lunitic, Tha Mute, & "The Shogun Assasins".

HELPING HANDS

Helping Hands! (Get it?)
Anya

Helping Hands is in its third year of existance at Berkeley High, but this is the first year that is has been active throughout the year, serving as more than simply a connection to outside organizations. It is a volunteer club that functions to inform students about resources in the community that are looking for volunteer assistance. The main organization that we are involved with is Berkeley/Oakland Support Services. Volunteers work at a family transitional shelter who work with the kids there, doing turoring, art projects, and outdoor activities. Most of the volunteers have found their work to be very rewarding, albeit a little frustrating. We put out a newsletter for the families at the shelter, as well as a dinner for the parents on a their night off. There are also members of the club that volunteer at the SPCA, daycare centers, tutoring centers through the Berkeley Public Schools, and at a retirement home.

Helping Hands

MST3000

Damn straight I'm a Mistie.

Do you know what a Sampo is? If you do, write it down on a piece of paper, throw it away, and try not to think about it ever again. If you have any idea what that meant, you must be a Mistie. Every Friday at lunch, Misties came to watch *"Mystery Science Theater 3000."* MST3K features classic films, "Monster A-Go-Go," and the ever-popular "Attack of the the Eye Creatures." The Misties organized activities, such as letter writing to Joel and the 'Bots, and participating in the Turkey Day Marathon. Misties enjoy many in-jokes, such as: "Viking women aren't like other women, they make great waffles." The fact that Misties will burst into hysterical laughter at this while non-Misties look confused shows us that Misties have a highly sophisticated (?) and *unique* sense of humor. Deal with it, pink boy.

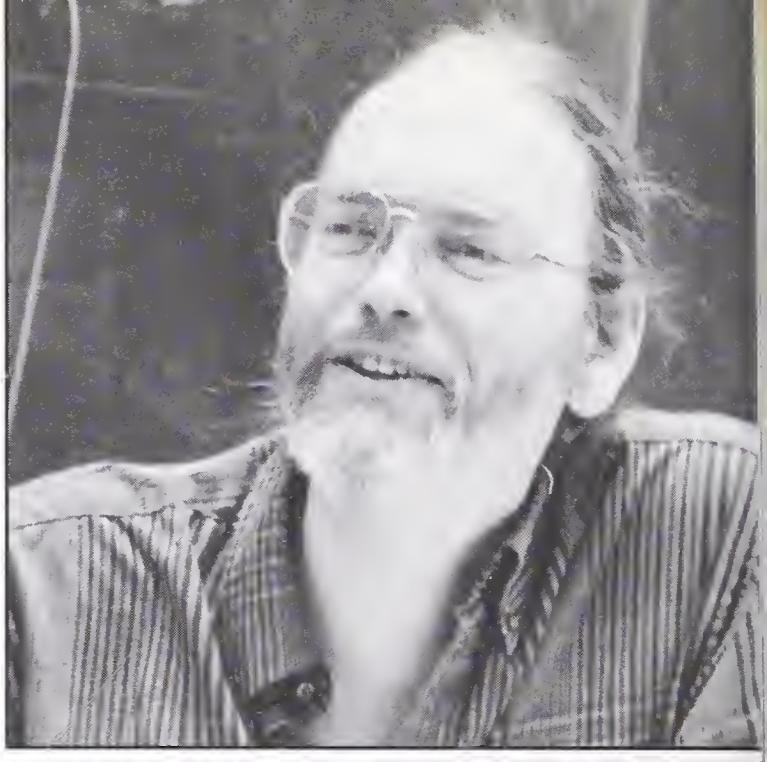

Mr. Hildebrandt is a pink boy.

Mystery Science Couch Potatoes.

JUNIOR LOGGERS

The Junior Loggers also known as Cannibal Liberation Club is a forward-looking group of young people, who are not afraid to project present tends into the future. The club fearlessly visualizes a future in which all forests have been converted to golf greens and where the only source of animal proteins is the one used by the Aztecs. We are truly committed to enjoying it while it lasts. For this reason we patronize the wilderness and many gourmet restaurants. Yearbook staff member Phoebe Dann interviewed an inmate at San Quentin State Penitentiary who is a close friend of club sponsor Panasenko. The convict did tell Ms. Dann that, "Alex Panasenko has always been an inspiration to me. I could never had made it here without him." Unfortunately, the interview was cut short when an inmate in a neighboring cell began to scream repeatedly, "Ms. Dann, I can smell your PURSE!"

Lizzy Borden reborn.

Loggers in Training.

I said don't touch that tree!

J.C.L.

This is a superfresh picture.

JCL kickin it in Latinland.

A classic picture for a classic club.

Friends, Romans and Classics Lovers,lend your ears to the Junior Classical League. The Junior Classical League spends the year working toward the State Convention in March, where they get to speak in their favorite language and dance in clogs and togas. Just like last year, the club is a definite shoe-in for the legendary "miscellaneous small school sweepstakes." "Veni, Vidi, Vici," says one of the leading members, Beth Hoch, who was beaming as she recounted thier victory. Katie's death of Caesar and Jason's shining armor helped the Berkeley chapter become famous last year, as well as their huge success in many of the numerous events. We were especially outstanding in the Convention's Certamen, the Latin Jeopardy, minus Alex Trebeck., because of the practicing we did on the bus with Trivial Pursuit cards. (You can't be a murderer if you don't have a middle name). Amicule, deliciae, num is sum qui mentiar tibi? Baby, sweetheart, would I lie to you? Gaudeamus igitur, iuvenes dum sumus...Liz Budnitz thinks it's a nifty club. After all, as many latin speakers proclaim, "Life is short. Latin is long. Start early." Some of these ancient linguists say, "English In ruins? Take Latin!" Maybe later in life, these members will think fondly of their ALMA MATER they will remember their days of CARPE DIEM and feel warm and fuzzy.

If JCL can cook so can you!

J.S.A.

Junior Statesmen of America. Who are we? Are we all men? Are we all Juniors? This year the Berkeley chapter of JSA packed the house at Fall State '93, and had a hell of a good time doing it. "JSA: Statesmen or Partyers?" The answer? Just read the statistics. Through a combined effort, Berkeley went to Fall State with 85 delegates, the largest among 81 other chapters. Only two of our debaters actually got slotted as main, but we brought back six trophies. We sent elected representatives to the state assembly to make our unique perspective heard, as well as a representative from Japan to the environmental summit. We did it through unity. Students from all facets of the BHS community that had once shunned one another due to class or ethnicity came together to support our speakers and debaters. It was like being part of a big family. As to our previously held reputation that we're all just a bunch of partyers that don't know government from a hole in the ground, well sure, we had a good time (fourth floor, baby!) but we came with a goal to accomplish, and that goal, after a slow recovery from 1991 when the chapter got into a fight, was to bring Berkeley back to JSA, and show the Northern State what we're all about. Other schools jocked everything from our T-shirts (tiiight, fool!), our grand entrance (Berkeley's in tha house!), our dancin' styles, and especially our well-educated and well-prepared delegates. But on the real, super probst to Advisor Brad Fox, Presidents Winston Ross and Morgan Konn, the Berkeley cabinet, the t-shirt crew, and of course, can't forget, the pimpin' Berkeley JSAers. It's been a great year.

Everybody say "Alcohol."

Morgan's hand trembles as she tries to remember how to spell JSA.

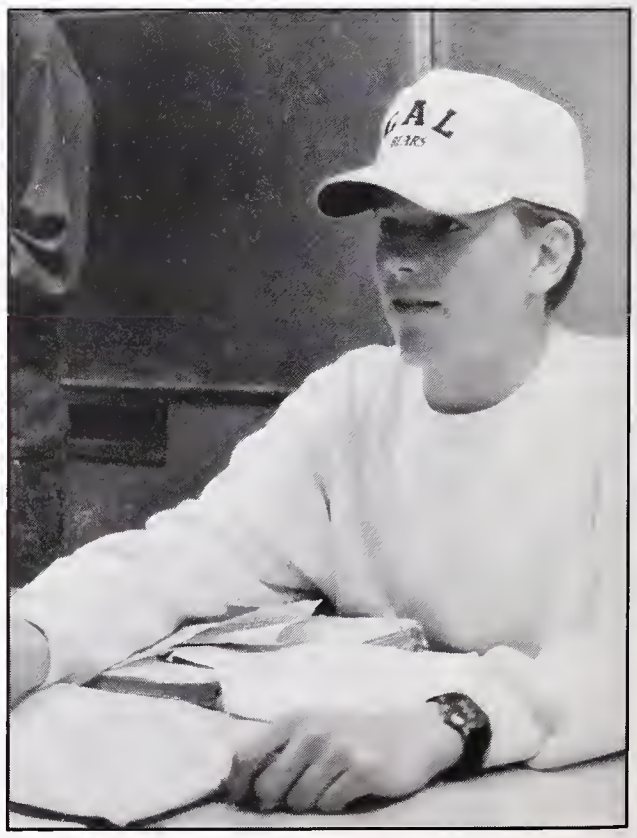

It's J...S...A...dear.

Otay, so first we hit the dance floor.

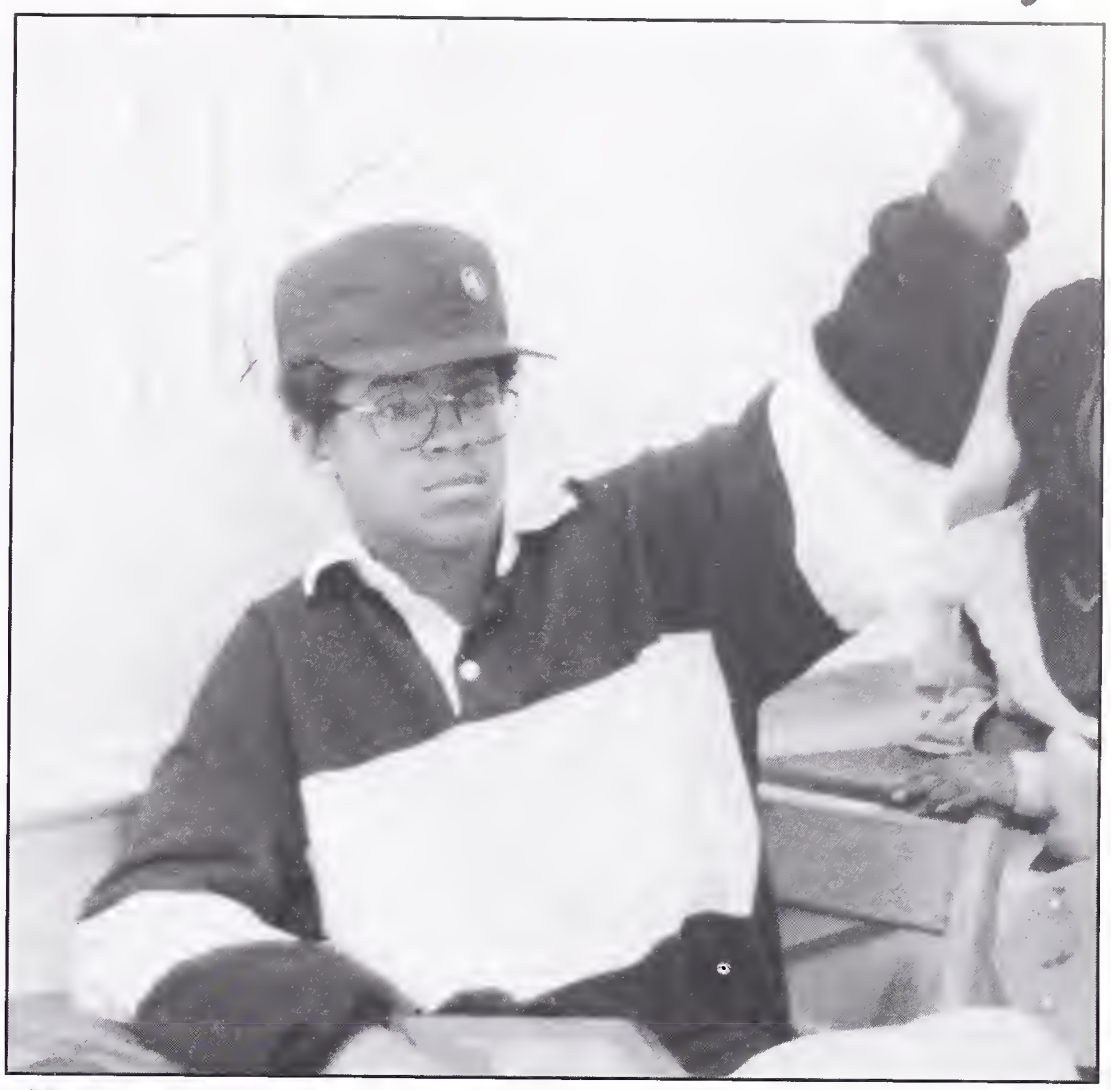

Wait! What room is the party in?

This bill is struggling for support.

The more you say, the less people remember.

-Anatole France

BLACK DRAGON

Oy! Where are the conflict managers when you need them?

To step into tha Blak Dragon Theatre is to step into miendz of men &women who appreciate tha martial arts. Tha Blak Dragon Theatre is just that, a theatre, in which those who still to this day enjoy those sloppily edited, poorly voice-overed, hiely exploitive, martial art movies, cum togetha to look pass all that bullshit, so that tha truly well-put togetha films can be appreciated. Such fun is wie sum mite cum to just sit in on a flik, while othaz mite feel just as we do, and so they join. To knoe wunz innerself, is to truly knoe whut thy appreciates, and phor Blak Dragon members, appreciation of tha martial arts is a must. Otha activities would be tha construction of a martial arts film knoen as "The Magician," discussions about Kung Fu fliks (old & new), as well as field trips to see martial art fliks.

Despite the warnings, these guys are trying this at home.

Come on guys! Not the kneecaps!

INT. AMBASS.

Yes! This is the fourth year of the IAC and we're still growing strong. In the years past, it used to be a club just for ESL students, but now it has a whole diversity of different people. We try to raise awareness about the diversity in Berkeley High using media such as fashion shows, cultural dances and volunteer work. We are also a place where new students from foreign countries can come and find a friend. So whether you are a new student looking for the fourth floor of the B-building or you want to know more about other cultures, you can always find a place in the International Ambassadors Club. Annika Spampinato has heard a lot about the International Ambassador's Club. "The best thing about that club is the time in this assembly when that guy started freestyling on the stage of the Community theater for about ten minutes. The administration jacked him when they turned off the music. Sheeit."

Whaaaaa?

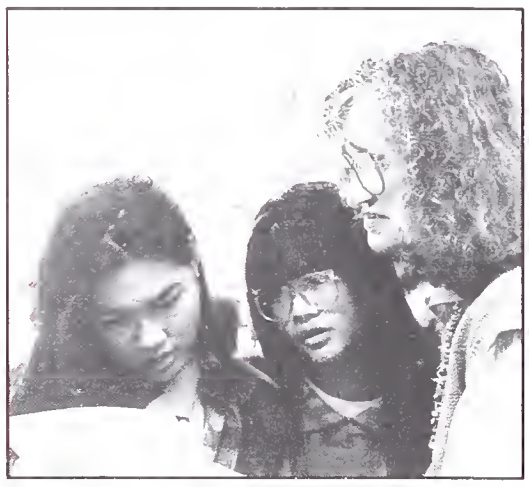

Wa waaa wa waaa waa waa.(from Charlie Brown)

International Ambassadors.

J.S.U.

We're too sexy for our club.

The Jewish Student Union

So happy together. . .

The Jewish Student Union is a club where Jewish students and staff come together to address issues concerning Judaism. Last year the students organized a forum for the History Department on the holocaust, which was a sucess. Students were made more aware of the complexities and the dangers of the Holocaust. The Jewish Student Union also comes together to celebrate many of the Jewish Holidays that students wouldn't normally be aware of. It discusses issues that are pertinant to school life; for example, the fact that Rosh Hashana will be on the first day of school next year. JSU also contributes their assistance to community services , such as homeless shelters . Most imporatntly, the Jewish Student Union is a place where Jews from all walks of Berkeley High life can come together to meet and shmooze.

WORK EXPERIENCE

These working girls have a smoking good time. Are you experienced?

Work Experience is an elective class which combines paid employment with classroom instruction. Students attend their own jobs during the week and also attend a class session once a week at school. Students develop work habits, attitudes, self-confidence, and job skills which can be used to locate, secure, and retain employment in the community.

Senior Margot Mahannah (a worker) although not enrolled in the class remarked "This is just a rumor, but I heard this class could teach me a few new income tax loopholes. It'd be nice to screw the government for once instead of the other way around." Mike Choy, also a worker commented that "It would be really cool if I was in that class. It would be nice to have some support when my freakin boss tries to violate the child labor laws. But that's just hypothetical, know what I mean? I'm just saying it would be cool."

Jennifer prepares to karate chop her prisoners' heads off.

POOL CLUB

Sara decides that Josh has a much cuter butt.

Even though the BHS Pool and Billiards Club only meets in smoke-free ASUC (thanks, David Abrami), and even though a typical wager only costs the loser 10 push-ups (just ask Morgan Moschetti), the club's dedication to a demanding sport as well as member Kevin Byrne's burrito gut provide an excellent atmosphere. Reactions to the competition were varied: "I was so excited I could barely hold my stick," remembered Joe "Bank-Shot" Aubrey. "I couldn't concentrate without my Aladdin music," complained Josh "Wild-Boy" Lorber. "I can beat anyone with a broom handle," bragged Shourya "the Shark" Basu. "Why don't more girls play pool?" wondered Colin "Whoops" Watters.But Ogbonna Coleman summed it up best, as he counted his earnings: "We're just here to have a little fun."

Tom and Dave get cozy while Dre shows us his stick in a box.

Tom sends the ball streaking across the table

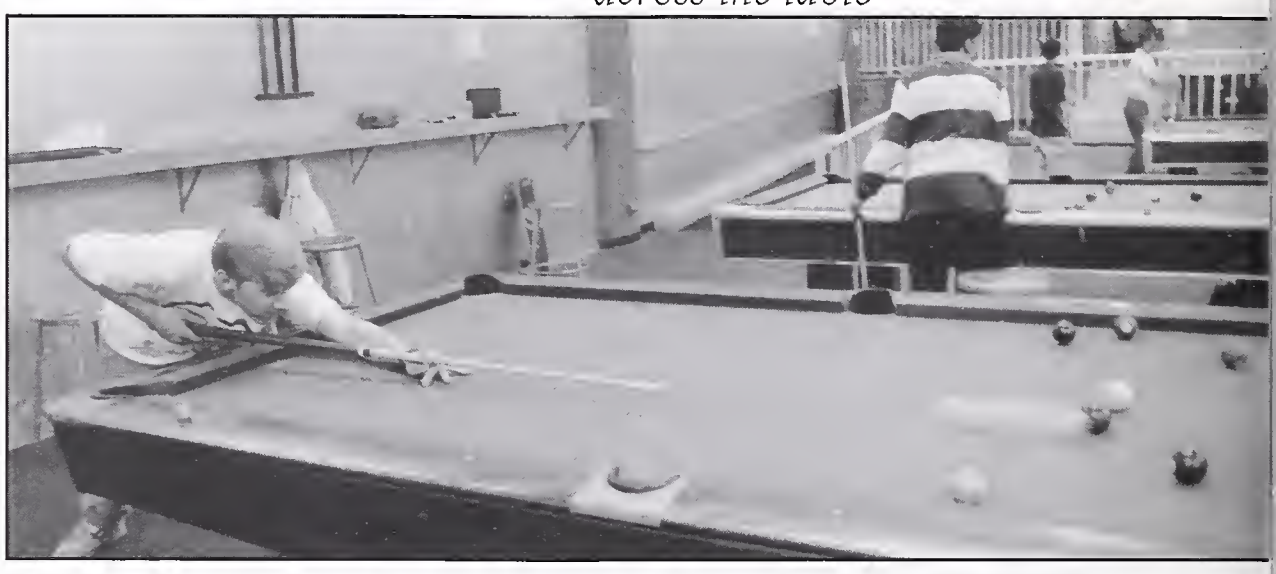

ICE HOCKEY

The Berkeley High School Hockey club is a relatively young organization. Many students are at first confused about the idea of having a hockey club in Berkeley. "There is just no way. Its totally inconceivable. It just doesn't get cold enough around here. Sure, we had that one big freeze a few years ago, but that was a fluke," commented a bewildered Matty Wilkinson. That may be true Matty, but the Hockey Club has found a surprisingly simple solution to this weather dilemma; they meet and practice *indoors* at an indoor ice rink cleverly named "Iceland". The club president Rachid Arnick is perhaps it's most dedicated member. His loyalty to this after school activity is illustrated by his attendance in his eighth period class. His Yearbook Editor in Chief Julian Liu remarked, "Rachid's never around during yearbook, he's always off doing some hockey crap."

Hope the rink is big enough for all of you.

Is it OK if your stick is taller than you?

Little guy does his impression of Tonya Harding.

According to Freud this boy is suffering from castration fear.

Sara and Abby give the benefits of jet propulsion while Jenny looks on.

SATELLITE SCIENCE

Phoebe the astronaut.

The Berkeley High School Satellite Connection Club is for students and teachers who are interested in space sciences. Every week speakers such as scientests from the University of California or Lawrence Berkeley Labs come and speak on issues from ballooning in Antarctica to the Northern Lights. Last summer a few members of the club worked as interns at the Center for Extreme Ultra violet Astrophysics and at the Space Sciences Lab. One member, senior Phoebe Dann is currently being recruited by the NASA space program Youth Scouting Department. NASA became interested in her after a conversation she had with a speaker from NASA about the possibility of a vollyball tounament to be played on Mars. NASA is currently researching the idea, but any specific details are highly confidential and considered matters of national security.

GUERRILLA VIDEO

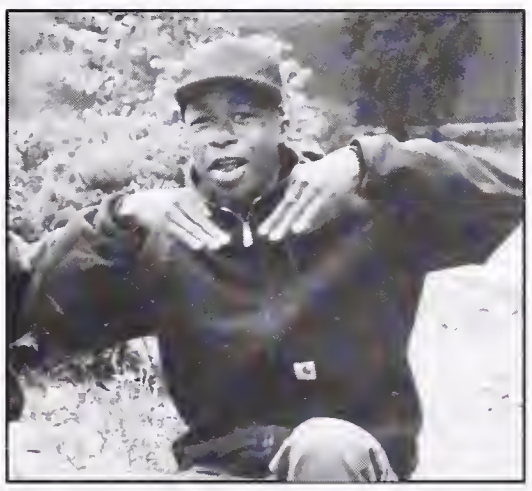

I'm down with Guerilla Video.

Phoebe and Sara model the latest in Guerilla fits

Guerrilla Video is a club which Yearbook knows nothing about. So the closest thing we could come up with for a write up was a song about primates. Here we go!!! A one, a two a one, two, three!!!!!! "Here we come. Walking down the street. We get the funniest looks from everyone we meet. Hey, hey we're the monkeys! And people say we monkey around. But we're too busy singing to put anybody down. We're just trying to be friendly, come n' watch us sing and play. Cuz we're the young generation and we've got something to say.

We also assume they watch movies, since it's Guerrilla Video , so our guess is films such as King Kong, Gorrillas in the Mist, Tarzan, The Jungle Book, and The Incredible Shrinking Woman. If we're way off, sorry, but don't even try to get pissed because we made plenty o' announcements. May this and the Cheerleader article ward off any future flaky clubs.

Guerrilla Video

Our clubs name is Fuerza Latina. The name implies that it is a Latino club.

Our goals are to make a dance group and help other people in addition to Latinos have the same respect for each other. That is why we decided to have a Latino club named "La Fuerza."

For example in school assemblies, we will show other students about the Latino culture by performing dances and plays.

These performances are traditional and reflect the Mexican culture where we are all from. We are just an example of the many diverse clubs at this school that are working towards unity through an understanding of people of different ethnicities.

Nuestro club se llama Fuerza Latina. El nombre quiere decir que es un club Latino.

Nuestros motivos son hacer un grupo de bailar y ayudar a otras personas a tener el mismo respecto en su mismo. Por eso decidimos tener un club Latino nombrado "La Fuerza."

Por ejemplo, en las asambleas de la escuela les mostrarámos cosas de la cultura Latina por bailas y obras.

Estas representaciónes son tradicionales y reflejan la cultura Mexicana de donde nosotros somos. Nosotros somos un ejemplo de los muchos clubes differentes en nuestra escuela que están trabajando para unidad.

¡VIVA LA FUERZA!

LA FUERZA

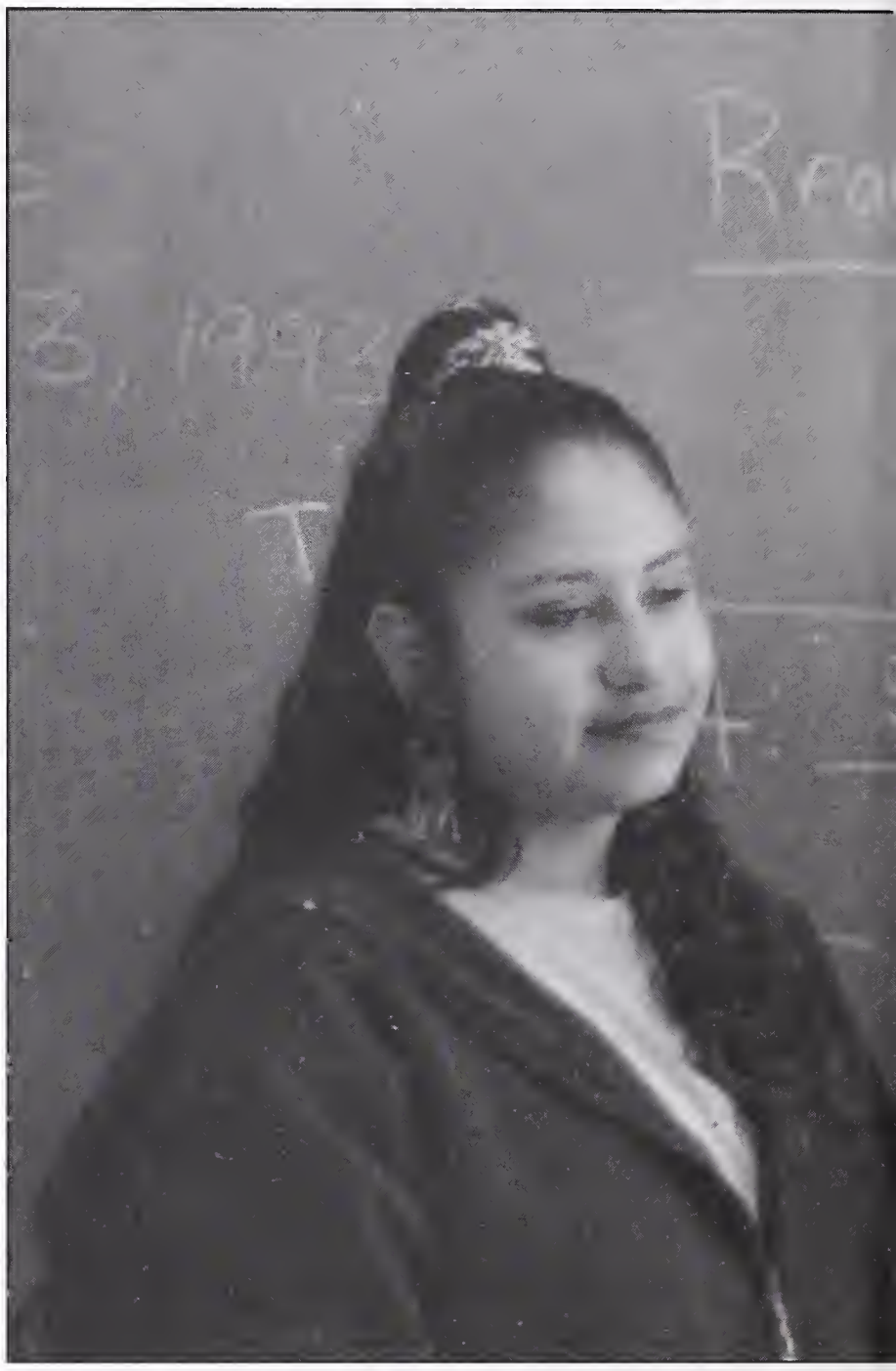

Watch carefully as my assistant and I make this dove in my hands disapear.

Fuerza Latina

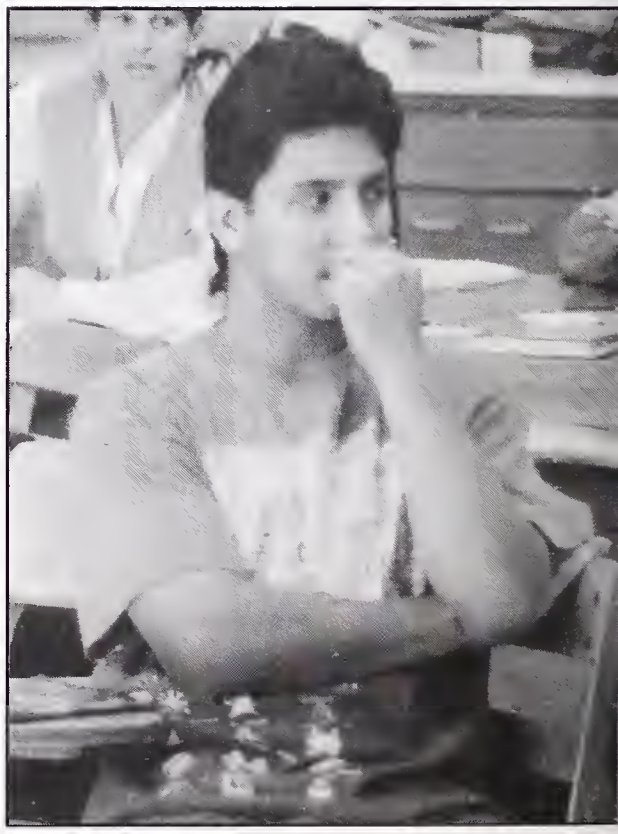

Can I get some of that?

LATINA

Here's a happy member of La Fuerza

He can't make that dove disapear.

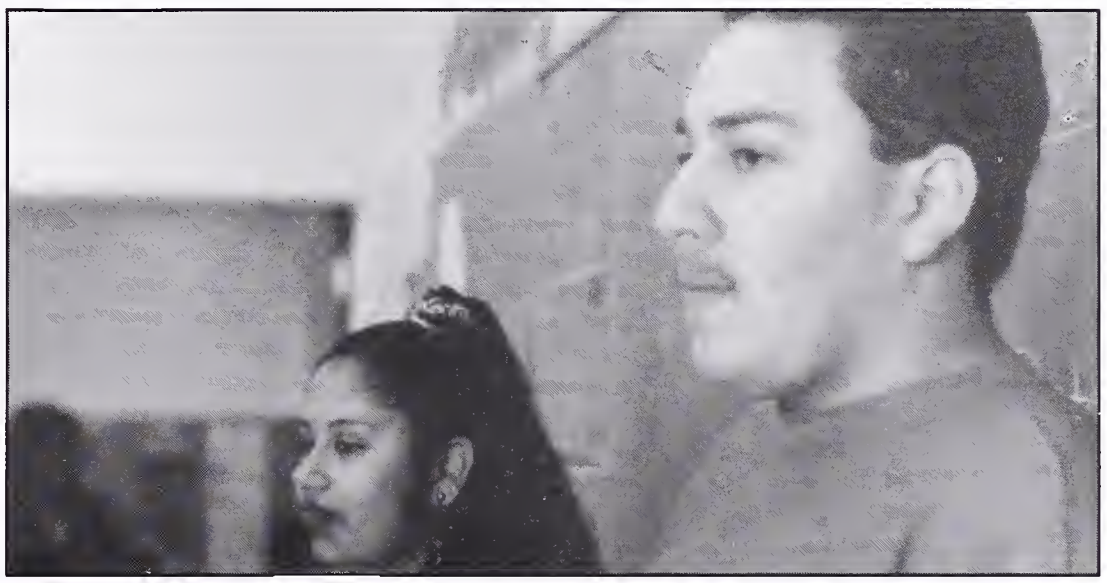

It usually takes two doses of the pink stuff.

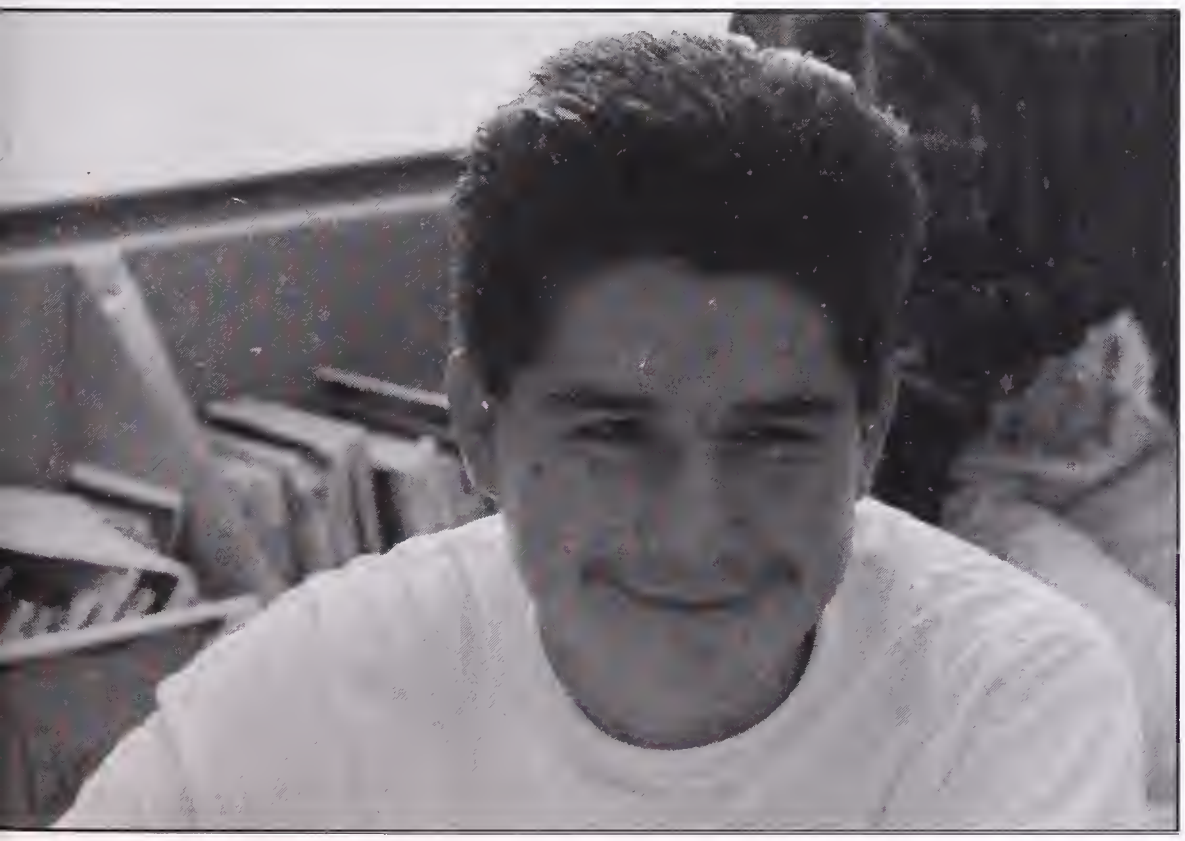

MOCK TRIAL

That's a guilty smile if I ever saw one.

Did Alex Whitman (Beth Hoch) kidnap her daughter from Jennifer's grandmother Morgan Davidson (Tali Roth)? Prosecution witness Jackie Orsino (Beth Hoch), Carey Phillips (Allynreth Cassidy), and officers Jay Park (Liz Meyer) and Courtney McClelland (Cerissa Tanner) as well as Presecution attorneys Britt Badgeley and Nona Zicherman think so. Defense witnesses Sam Johnson (Hadara Stanton), Tracy Michaels (Tali Roth), BJ Scanlon (Britt Badgley), Jean Duarte (Alex Kreit) along with Defense attorneys John Palmer and Cerissa Tanner disagree. Along with pretrial attorneys Juliet Spear and Nona Zicherman and Bailiff/Clerk Alex Kreit, the 9-time county champions Berkeley High Mock Trial team is plowing its way to the state competition in Sacramento. Long live the demigods.

You'd be smiling too if you had just won a multi-million dollar case.

Berkeley High Mock Trial.

B.H.S. ANIME

It's the Berkeley High School club Anime- the Japanese animation club again! This was, unfortunately, president Phil Yee's last year. Will the club survive in future years, well that's up to all you underclassmen.

The club filled it's purpose of providing a place for people to meet others, and quality entertainment they deserve from this hobby. And, everything shown is sub-titled so anyone who can read english can join. BHS Anime's members are people who grew up watching Robotech or even Voltron , and want to watch animation that is not full of commercials.

Remembering the old days, Pablo Cunio screamed, "Voltron's COOL!!!" Various types of Japanese animated shows include drama, action, sci-fi, romance, sports, etc.

Basically anyone can enjoy this medium. BHS Anime has satisfied them all!

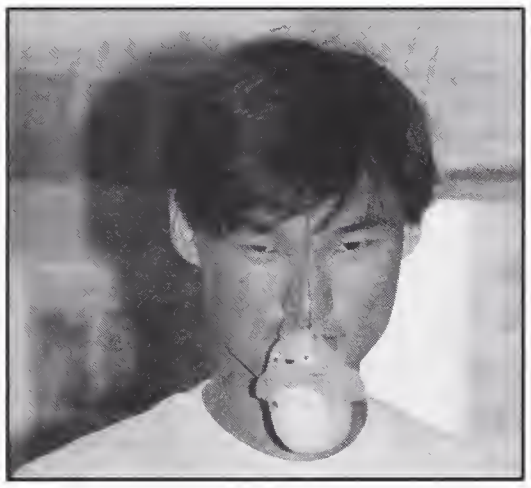

Umm, Phil? What's in your mouth?

Debbie does cartoons! My favorite!

BHS Anime

V.S.A.

VSA women watch with hungry eyes...

Here's my proposal for the picnic.

Vietnamese Student Association.

Tien is ready to play-he's got a football and a built-in helmet.

Founded in 1992 the VIETNAMESE STUDENT ASSOCIATION continues to be strong and prosperous in its second year. With new and old members coming to VSA the club is bigger than ever.

This year VSA continued to activly unite its members with each other and the community.

Some of our activities included specialized tutoring with help from Cal student volunteers, organizing field trips and community service. VSA did not only rely on internal support but also drew support from other VSA's in the community.

The BHS VSA joined other VSA clubs from other schools and formed a coalition that was involved in many activities, including fundraising activites and community services.

VSA hopes that this coalition will be able to grow into a strong organization in the Bay Area.

Organizations such as VSA and the coalition serve not only as meeting places for people of common cultures but they also hope to help educate people of different cultural backgrounds.

It is only through understanding of and respect for other cultures that a society as diverse as our can hope to move towards unity.

VOICES OF PRAISE

Don't be lookin at my man!

Keilani is not only a great singer, bu also a world-class jump-roper.

What is the function of Voices of Praise Gospel Choir?

A- To bring together youth of diverse backgrounds through the art of Gospel Music.

B- To spread love, peace and harmony.

C- To network academic and social expertise in a positive, sharing manner.

D- To promote people of all colors, to join in U.N.I.T.Y and be proud of their common talent of singing in the shower.

E- To be a positive liason between the youth and the community.

F- All of the above, except D. (Here's a hint, the answer is F.)

This club is filled with some very talented students. Hopefully it will continue to grow in members as well as supporters in the years to come.

Voices of Praise Gospel Choir.

CAL LIT

The California Literature Club consists of a group of students and Mr. Rapson, who are interested in reading about California and going out and exploring unknown places in the state. The club is a combination of reading California Literature, writing stories, and going to readings at bookstores.

We also worked to get California authors to come to Berkeley, present movies based on California Literature. We planned field trips and overnight retreats dealing with the California we read about in these books. The club was not only interested in reading about California, but also alternative literature, seeing new sights, learning more about our state, and having discussions with people with similar interests. Our expectations were to have fun while exploring literature that is close to us geographically. We hoped to encourage interest in future years.

These jokers debate the definition of literature.

These two aren't posing.

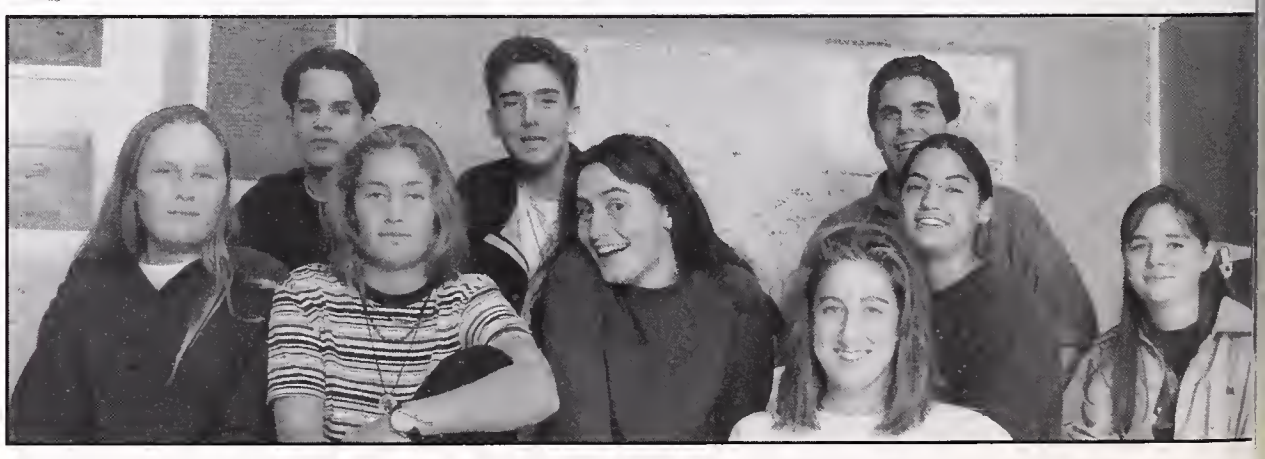

The California Literature Club.

STUDENT GOV'T

Did'nt their mama tell them to keep their elbows off the table.

Say Velveeta!

Junior crap . . . . I mean class officers.

This year there is a new organization trying to change the face of Berkeley High School. Well, it's not totally new. You see, we've always had a Student Senate, and various elected officers representing each of the four classes, but this year is different. Due to the efforts of Mr. Akom, a former teacher at Berkeley High, and concerned students, the leadership organizations no longer have to sacrafice a lunch period to organize and plan various school events. Instead, a class has been formed, composed of class officers, the Student Senate, and other student leaders.

The implentation of new ideas and concepts into an established system is often times painful and tedious; the creation of the leadership class is not exempt to these obstacles. Senior Teniyah Howard comments: " In the beginning it was hard for us to get anything accomplished; egos were big, and people's personal feelings got in the way of handling business. As time progressed, we learned to set aside individual wants to cooperatively work together for the benefit of the entire school." Senior Vice-President Misti Hassan explains what perhaps could be considered the main factor behind a difficult start. " I think because this is the first leadership class, we needed a prepared teacher to help guide us.

Mareika's shocked to find out that Scott is her long lost twin brother.

JACKET

Despite the sudden departure of long time advisor and Rock of Ages Terry Doran, the Jacket managed to continue under the direction of new advisor Appollinaire "Two P's, two L's" Sherr and Editor-in-chief Sylvaine "What are you asking me for?" Wong. The trials and tribulations at BHS were recorded in the annals of this stronghold of journalistic integrity. Managing editor Zac "That's superruthless" Katz kept mayhem under control. The News department, headed by Tasha "I'm going to move my car" Dalmas and Itamar "Where's your story!!" Moses, kept running tabs on the BUSD. Associate Winston "Wet behind the ears" Ross joined the department after the departure of Andy Lei. Jesse "Leave me alone" Buckner "I'm working" Alper chronicled the opinions of BHS in pages that suspiciously resembled the Seattle Times. Associate Jeremy "Listen to yourself" Cohen provided an infatuation with text wraps. Sidney "..." Chang and Matt "I'll take care of it after the game," Nowak covered everything from Men's to Women's basketball. Everyone was impressed by graphics guru Ian "Does it have anything to do with me?" Ellwood. No paper would be complete without the stunning images captured by the photo staff led by Jolanka "It's not my issue" Fisher and Scott "Let me explain" Loken. Jennifer "I have no stories" Nickel, Noemi "Noemi.. Noemi?" Hollander, and Xiomara Batin cranked out features about the lives of BHSers. Business managers Tom and Andre pretended to work while daydreaming about money, sex, and power. Computer specialist Demian "Demian, HELP!" Warner ran the Jacket with his knowledge and trips to Taco Bell. Anyway, being on Jacket was cool, but boy did we wish we were on Yearbook, they're macs.

Wow, there goes the Yearbook staff... We wish we could be that cool!

The 1993-94 Berkeley High Jacket Staff.

Andre consoles Deborah after her article is eaten by the computer.

sucks

Rob has no idea why he's on Jacket instead of Yearbook.

This Jacketer is as busy as a bee, I mean Jacket...(yellow, that is)

huh???

Sylvaine can't bear to watch Rob read a rival newspaper.

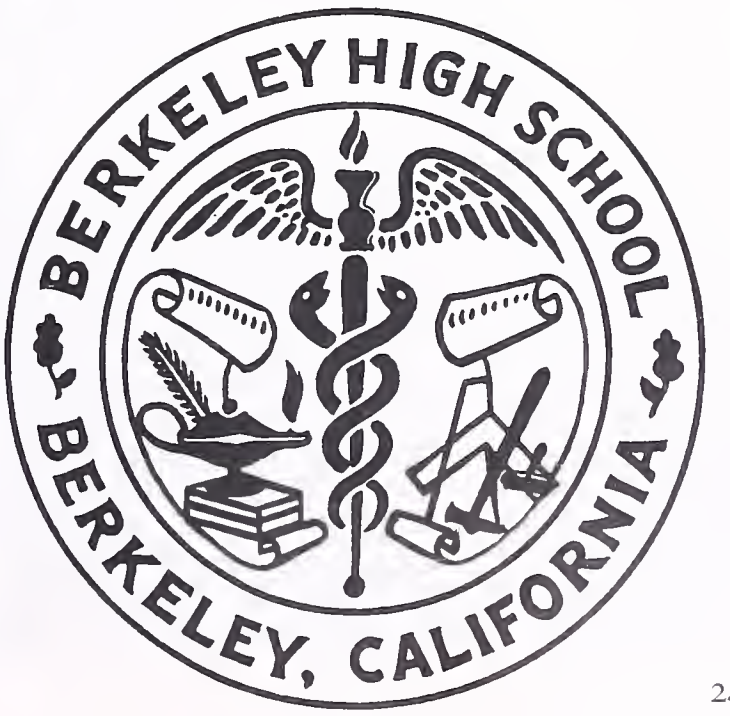

Y-BOOK

Everyday at 2:45 a group of energetic, brilliant individuals comes together. They meet, they converse, they scream, they create, and despite carcinogenic working spaces and antiquified equipment they produce the masterpiece you see before yourself. (Josh Gruber makes yearbook sound like an art form) In reality, yearbook is a ball of confusion in which things just happen to get done- sometimes. But hell, we tend to work ourselves to the bone at the last minute despite Whittle's threats. Sequoia says with a suggestive grin on his face, "Yeah." Berkeley High doesn't appreciate the amount of work that goes into this 360 page organized confusion that students look forward to year after year.

But apprieciation from the students and faculty isn't what its all about. There is an unbelievable feeling of satisfaction one feels when the finished product finally arrives. Over 350 pages of pure unadulterated Berkeley High. What most people don't realize is that at the begining of the year, we start with nothing. Everything here, every word, graphic, and photo, is conceived, planned and created by the yearbook staff. From our minds, our imaginations, and our cameras. It starts slowly, first deciding on a theme. As the deadlines approach, the relaxed atmoshere is transformed. Eventually the Yearbook office is filled with frantic people working, eating, and sleeping. The creative energy of fifty minds comes together to record the ordinary and extraordinary events that surround us. The result is a something that when dug up in four thousand years will capture the spirit of Berkeley High

Leah and Uyen stare hypnotized at the start-up screen.

The 1993-94 Yearbook Staff.

Nausea is a harmful side effect brought on by prolonged exposure to Jacket.

1994

me & eb are photoshop gods

Even the Yearbook staff is stunned by their masterpiece.

Julian says,"It's your f---ing s--t, you have to f---ing take care of it!"

Nick says that if you put your ear to a Select can you can hear waves crashing the Isles of Safeway.

Performing Arts

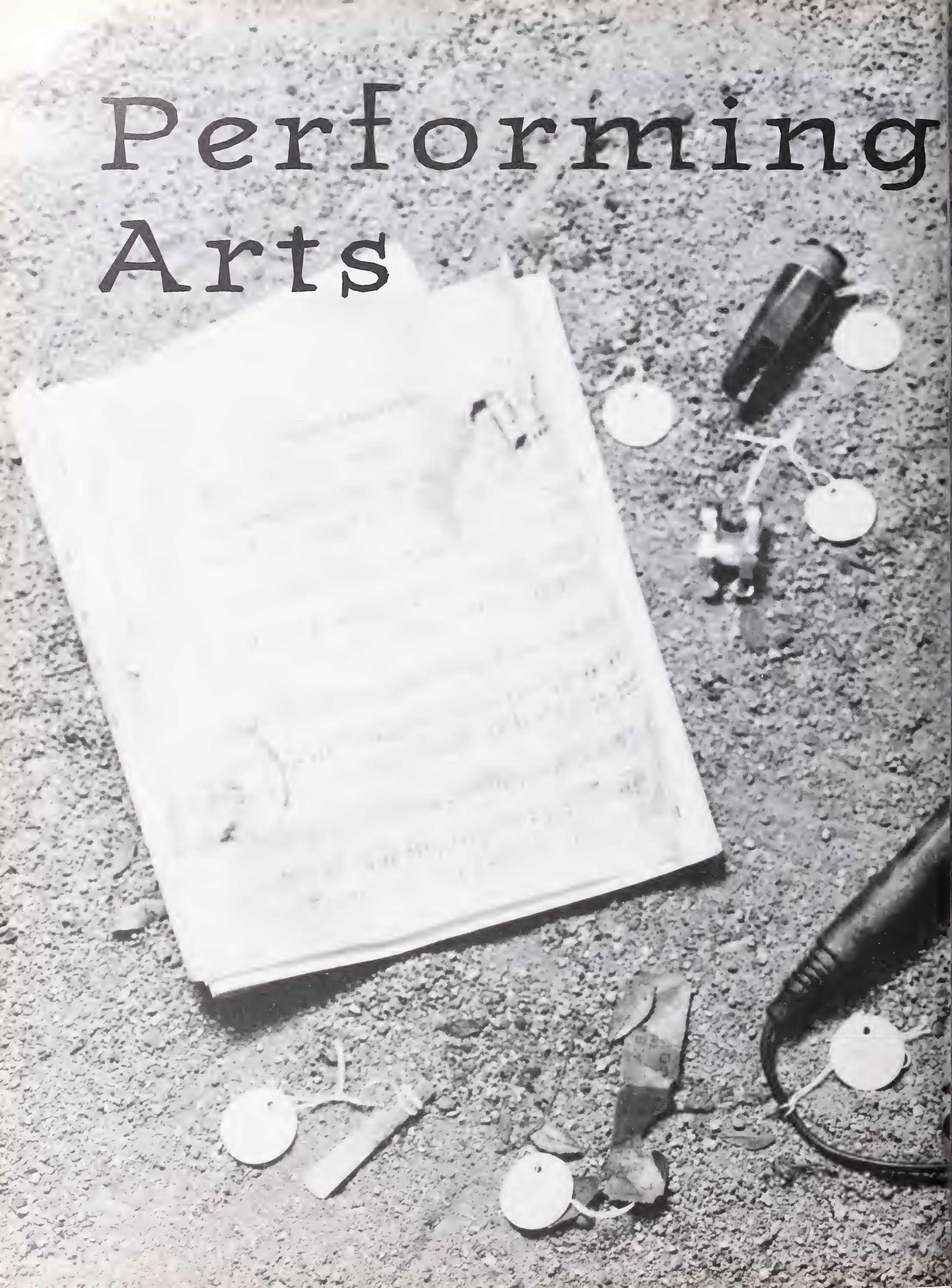

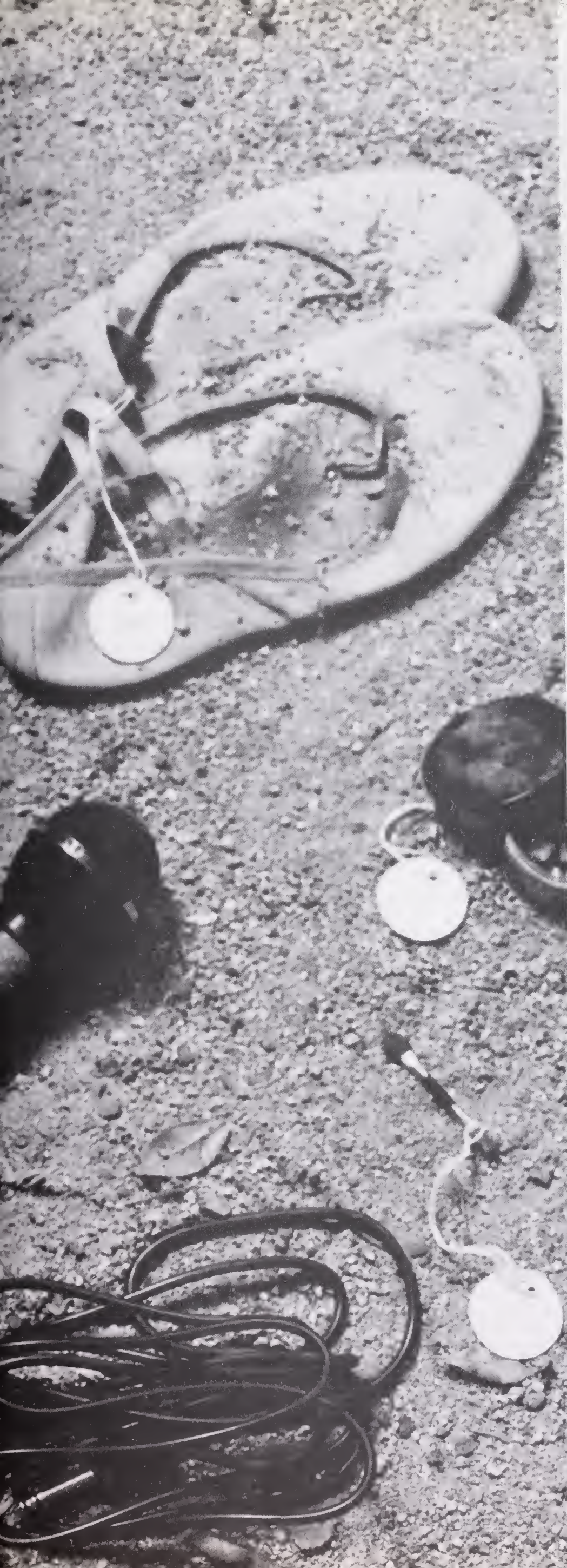

During our most recent excavation we came upon artifacts of a peculiar nature. They have led us to believe that a subgroup existed within the primary society of the late twentieth century. This excavation site known as "Berkeley High School" seems to have been the epitome of social exceptions of its time.

Among the artifacts found were strange powders and red wax-like objects that we hypothesize were used in rituals to paint participants' bodies and faces. We believe these colors were a significant part of the rituals, considering the variety and multitude of coloring powders we found.

We have attempted to reconstruct a ritual scene. The participants' faces were coated with white powder. "This society was very much dedicated to how they looked" (Petersen's Guide to the Primals.) Our protrayal involved a group of people moving within a designated area while reciting phrases of unknown origin in unusually loud voices. An audience watched the performers with wide-eyed amazement and used their hands to make noises that indicated a pleasing performance.

In conclusion it is impossible to know what the natives were up to, but we do know that these rituals were obviously performed for a purpose. We think the purpose could have been to promote the enjoyment of the group as a whole. It seems that without these rituals the group would have been exactly as we viewed them prior to this discovery: absorbed in dullness and lacking creativity.

DAY OF ABSENCE

In a sleepy southern hamlet "sump'ums outta kilter." The stench of unclean bathrooms wafts over the city, unattended babies bawl, switch board operators lose their tempers, and distraught, eccentric citizens bombard the mayor. A day full of chaos and panic awaits.

So begins the play Day of Absence by Douglas T. Wand, a satirical vaudeville comedy about stereotypical white southern folk: What would happen to them if the citizens of African descent vanished from their town?

Through a series of short humorous scenes, we analyze the role of blacks and politics, domesticity, the church, the Ku Klux Klan, and phone operators. Perhaps the most revealing vignette is where the mayor and population plead on television for the blacks to return. The point becomes crystal clear: Why should African Americans return to a unequal society?

Day of Absence, under the direction of Dianne MacDonald, was performed in the Florence Schwimley Little Theatre during the fall semester. The cast laughed, cried, screamed, hugged, became friends and foes and above all improved daily with a toilet plunger.

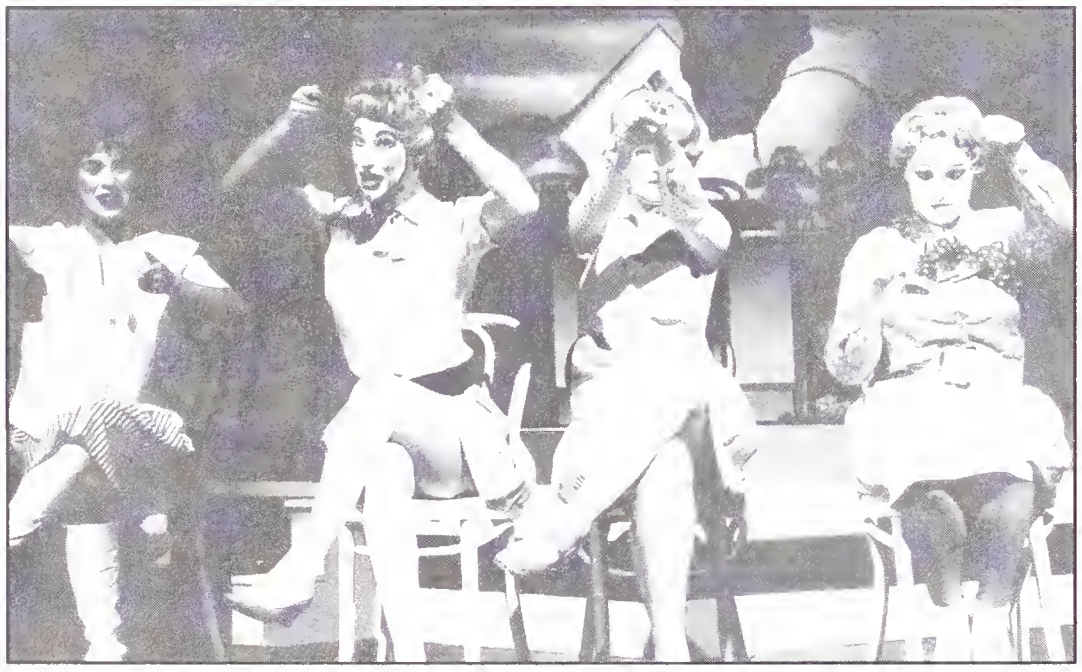

"Sorry, we cannot connect... please hold... the line is busy... hold .. hold?"

The courier delivers his breakfast on the rug.

"The play is provocative because it shows that power situations don't work."
— Dianne MacDonald

"Have you ever tried Head & Shoulders?"

Blondie struggles to read his cue card.

MAKE-UP

For the fall play, there were many more members who helped with the make-up. Pictured here are, Isabelle Haller (Chief), Hanna Malm, Nicole Roulette, Sophia Seidlitz-Freedman, and some unidentified freshwoman.

The make-up crew...It may seem that the title speaks for itself: They just do the make-up for the actors ..RIGHT? Well, not exactly. It takes a little bit more then that to describe the group. They had to encounter faces and more faces of all the actors who participated in the Fall Play. They learned specialized methods for applying the intricate make-up and then brought the characters to life. They also were in charge of doing the hair. On top of this they had the responsibility of attending weekly meetings and cleaning the make-up after practice sessions, rehearsals and plays. Being on the crew is hard work.. but it's FUN. The show cannot go on without the make up.

THE WIZ

This year's musical was a lively, well-put together piece, (as usual), which combined the story of Oz with various forms of music, including rock, soul and gospel, and new choreography into "The Wiz".

The story begins when Dorothy, played by Stephanie Taylor, gets swept up in a tornado, acted out by Leilah Williams, and is delivered to the symbolic land of Oz. Here she meets the heartless tinman (Mike Brown), the fearful lion (Jen Allen-Zito), and the stupid scarecrow (Charles Smith). While on her journey to find the Wiz, who is the only one who can deliver her home, her dilemma is further complicated : the wicked witch steals her ruby slippers and captures her. Later on in the story the Wiz presents to each of Dorothy's friends their missing personality trait . However, in this rendition, Dorothy isn't delivered back to Kansas. As the musical progressed Dorothy, the scarecrow, and the tinman brought tears to everyone's eyes with the infamous "Ease on Down the Road" as they sang their hearts out as the principle vocalists.

This cast added up to about 90 characters and was energetic and powerful.

"Did you see 90210 last night?"

"Shee-it. I told you! Look what you did now!"

"Wouldn't it be nice if the yearbook deadline was ***after*** the Spring Musical?"
- the PAD staff

"...you put your right elbow in and you shake it all about..."

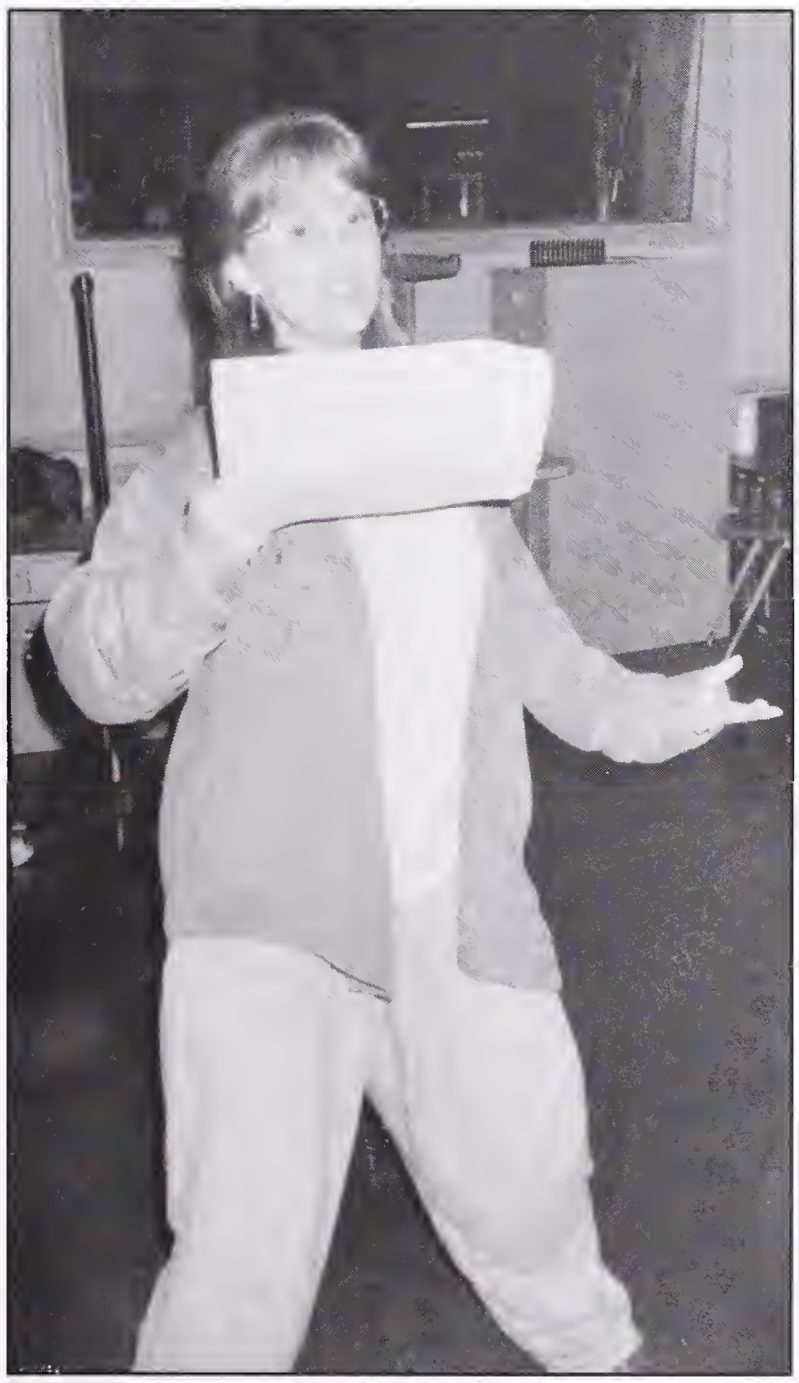

"Who let that chicken in?"

"Damn, I knew I should have memorized my lamaz ***before*** *I gave birth"*

COSTUME

The costume "crew"

Drama teacher, Ms. MacDonald, hired a different professional costume designer for each producton this year, but Fey Parrill was the only student who helped with every single one. Other students were present to help her at the productions that she had spent many long and hard hours preparing for.

When asked about what this experience has done for her, she responded, "This is one of the quickest ways to learn how important it is that everyone involved in a production cooperate with one another. Also, being trapped in the costume basement room sewing dinosaurs and buttons is a great way to go insane!"

ADV. THEATRE PROJ.

After months of undecision the Advanced Theatre Projects were back this year by popular demand. And after weeks of promises they never came through with an article. At least the show was damn good, so maybe we can forgive them.

The first play was a version of 'Little Red Riding Hood' under the direction of Stephanie Carnes. The ever-so-talented actors left the audience in stitches with their slapstick comedy and brilliant acting. Megan Ryan charmed the audience as Little Red Riding Hood and was seduced by the wolf, played by Willis Taylor. The show would not have been complete without the speak and spell.

Brendan Elms directed the second play, 'Sincerity Forever', which was far from a comedy. Teenage Klu Klux Klan members, furballs, and Jesus H. Christ living in rural middle America portrayed the effects of ignorance on society.

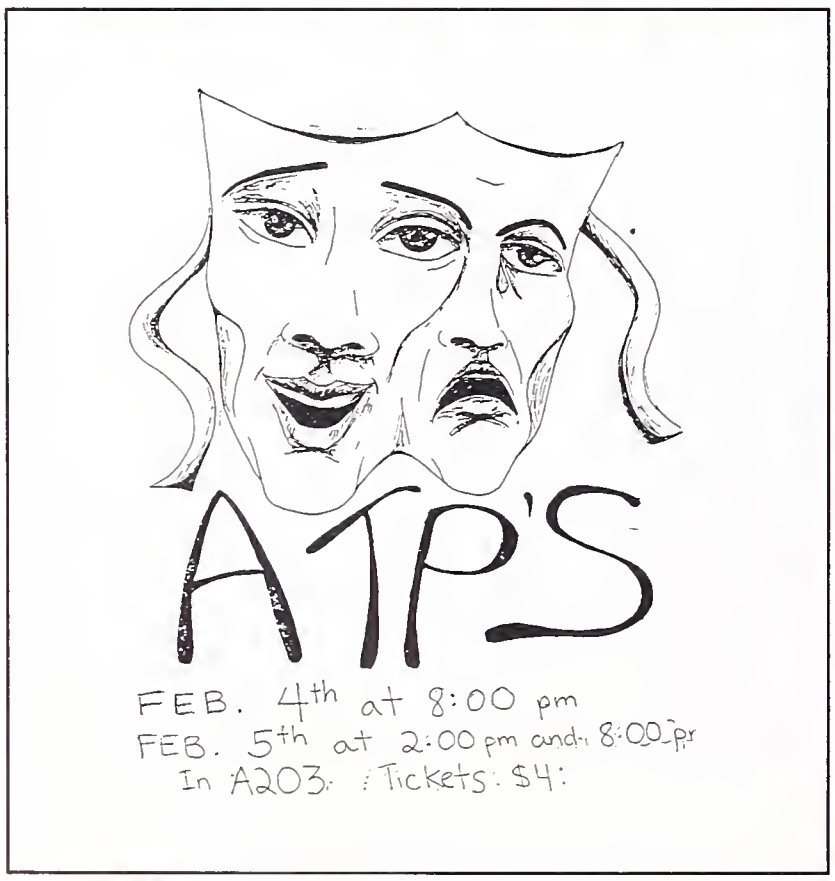

Anthropologists found proof of three-eyed people.

If you don't look good, we don't look good.

"JUST PLAIN **AWESOME!!**"

– Darien Meyer

Sinead O'Conner had to be removed from the set after attacking Kara Flanigon

Grr, she's looking at my boyfriend again.

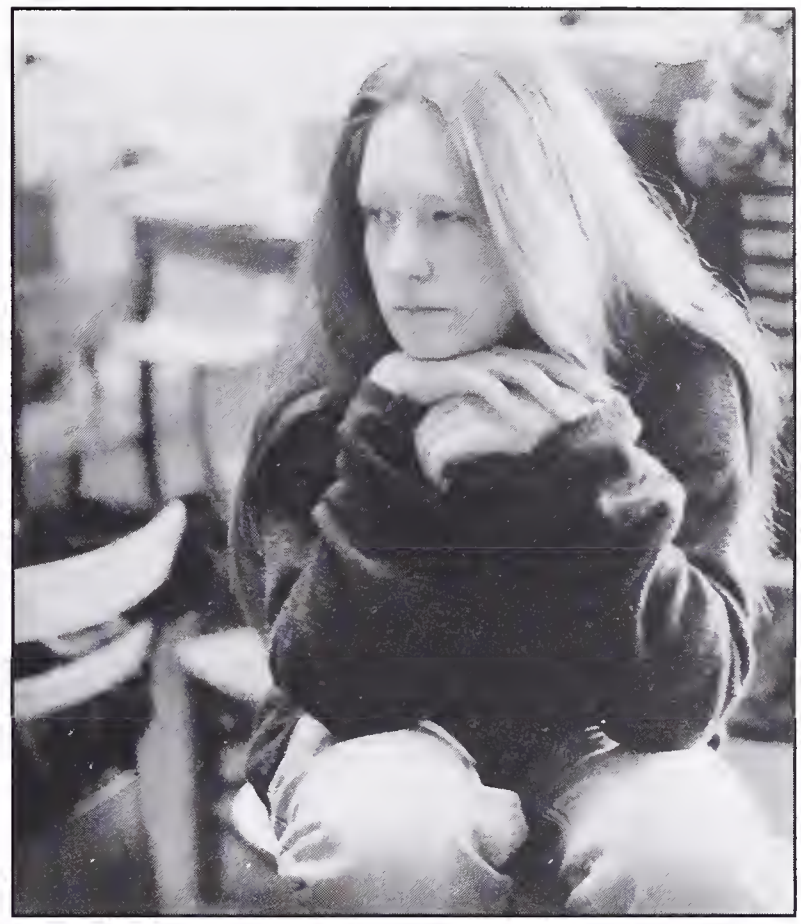

Uncle Wolf wants you! (and Little Red Riding Hood, too!)

Oh dear, there he goes again...

JAZZ ENSEMBLE

When people talk about winners at BHS, the Jazz Ensemble is often overlooked. It has a longer tradition of winning than any sports team at BHS. The Ensemble travels annually to Sonoma State University for the first jazz festival of the year, and for over twenty consecutive years, they have walked away victorious. This year was an exception, even though Berkeley dominated the competition under the leadership of director Charles Hamilton. The sax section is mostly novice underclassmen, but will return next year more pronounced. The sax section does feature strong soloists, including junior Moshe McKie-Krisberg and freshman Howard Wiley. The trumpet section is led by senior Mike Choy, who is in his fourth year in the band and third year as lead trumpet. The trombones is led by a fourth year player, Ben Hester. The rhythm section was the strongest section this year, featuring seniors in all key positions- Phil Byers on drums, Lorenzo Farrell playing base, and Sam Dorman on the piano. Choy commented, "without the skill of this section, we would have been buried in the competitions." Though they didn't win in the competitions this year, the Ensemble has already proven its mastery through past prizes and their rep is not tarnished by prejudice.

I am Geechi; I be blowin' the soul out of this horn.

Our anthropologists have concluded that these extensions were used to enhance appearance.

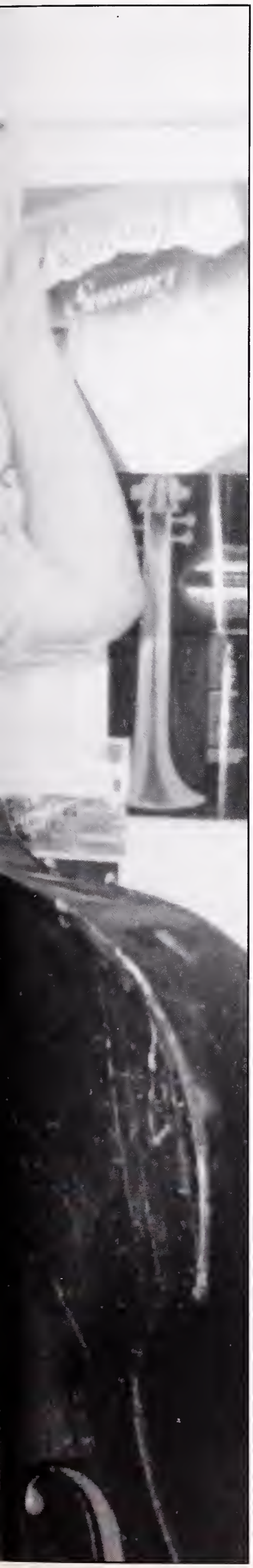

"Ham is God. Phil is the Hammer of tomorrow. Rhythm section and trumpets rule."
— Sam Dorman

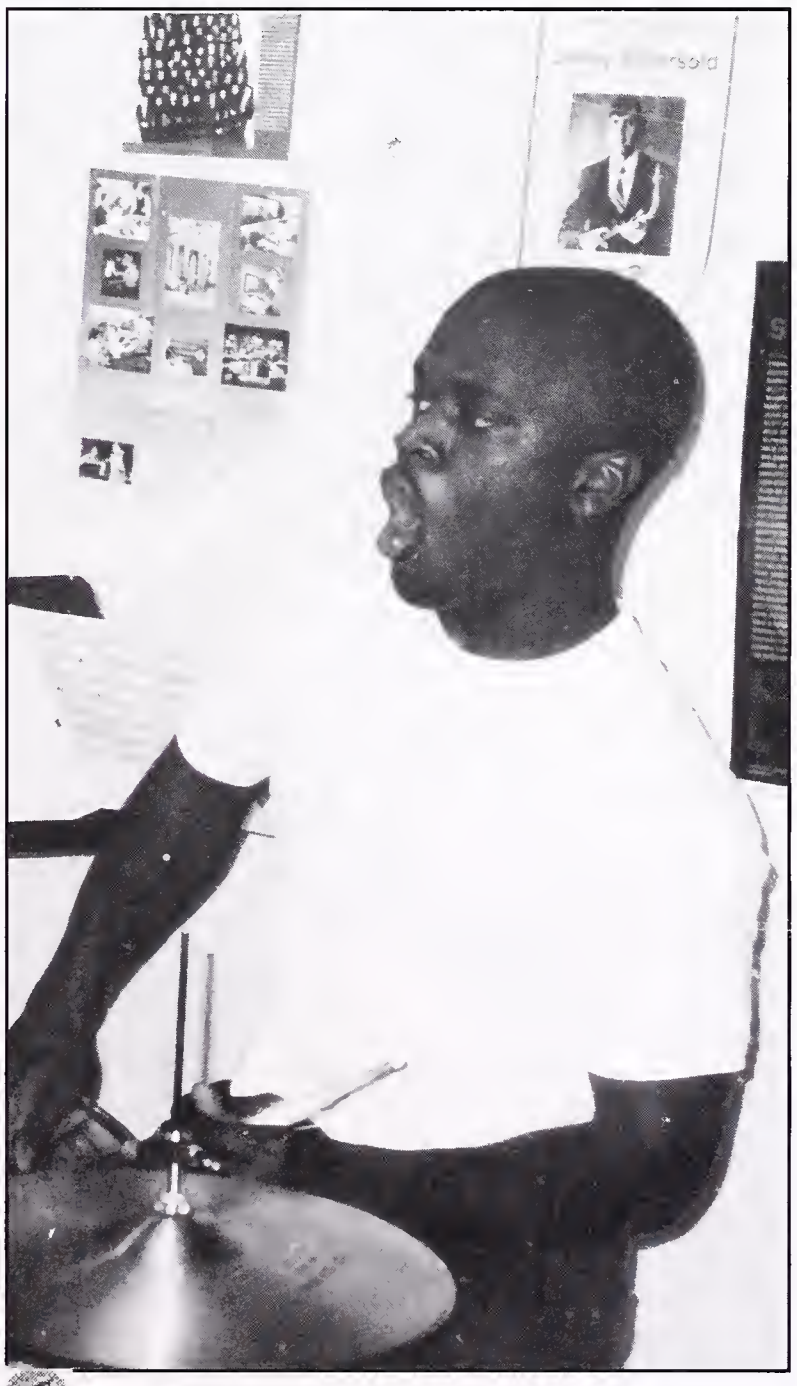

Lorenzo fingers his thing.

Phil performs his mating call.

BCT STAGE-CREW

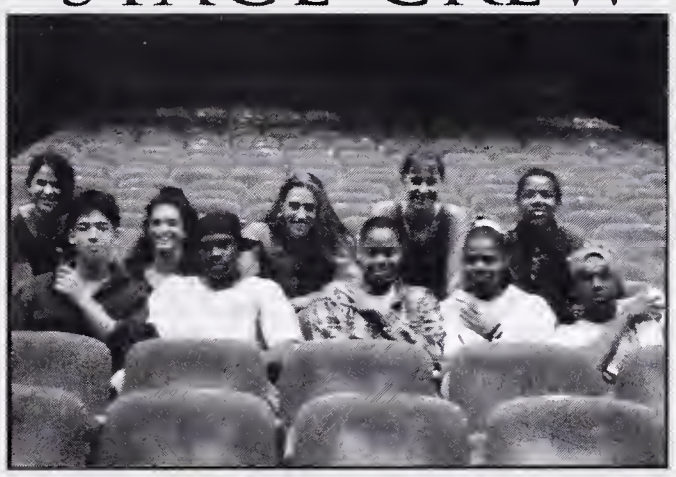

From left to right: Brea Acton, Jonah Ewell, Elana Solarz, Andre Wright, Jennifer Kinsey, Sassandra Parish, Marissa Lindh, Shuni Johnson, Felix Johnson, and Darnell Pipkin.

The Berkeley Community Theatre stagecrew, headed by Lance James and made up of paid and dedicated B.H.S. students is in charge of the technical aspects of all performances in the community theatre. They are in charge of setting up the lighting and sound, painting over the graffiti, and fixing the seats just hours before a show opens. After the show they also have the responsibility of cleaning up. Despite all of this, the diverse crew of 16 never fails to get things done well and on time.

The stagecrew has an added bonus: they get to meet, (or at least watch), most performances.

CONCERT CHORALE

Each morning, from deep within the A building, people passing above can hear beautiful music wafting through the air. They stop, listen to this music and wonder where it is coming from. It is Concert Chorale led by Wendell Brooks, chorus director extraordinaire.

Among the challenges they face are remembering those Latin and Hebrew words, maintaining the Soprano section and, most importantly, staying on key. The latter being most difficult because the darn piano seems to be perpetually sharp. Most members would agree that the Reno trip in the Spring is good clean fun, but we're not sure if the other Reno regulars would agree. Concert Chorale, known for its energetic singing and individuality, has an outstanding record. The dedicated members of this chorus deserve recognition. So the next time you see a member, give her or him a hug. They'll be grateful for your appreciation.

concert chorale

I'm consipated, bite me.

"Concert Chorale is a fun group 'cause it offers such a wide variety of musical styles."
—Maura Neuman

La-dee-da.

Take the picture quick, before my butt falls asleep!

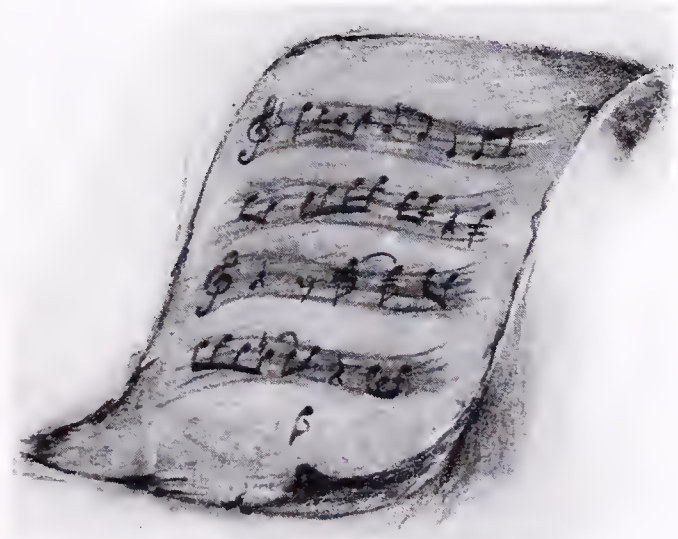

morning breath.

"Crammin' for Chemistry", episode 94

DANCE PRODUCTION

Dance Production, once again, was one of the largest events of Berkeley High . Under the guidance of Marcia Singman, students choreographed numerous jazz, modern, hip-hop , and 70's funk dances and entertainment didn't stop there. This year was the first time Dance Production included a dance choreographed by Ms. Washington and performed by the African-Haitian dancers. The joining of the two Dance Departments added to the variety in the production and hopefully will encourage even more integration in the future.

With such a large cast of about 110 people and a great number of dances, a successful show seemed like an impossible feat. However, the dancers managed to pull it off with their dedication and talent. Starting with a hip and groovy forties-revival dance, the dancers continued to entertain the audience with short comic skits, and energetic, diverse dances.

As wise Ms. Singman said,"The diversity and maturity of the dancers this year are college-level. They handled problems, worked together, and the cooperation showed through."

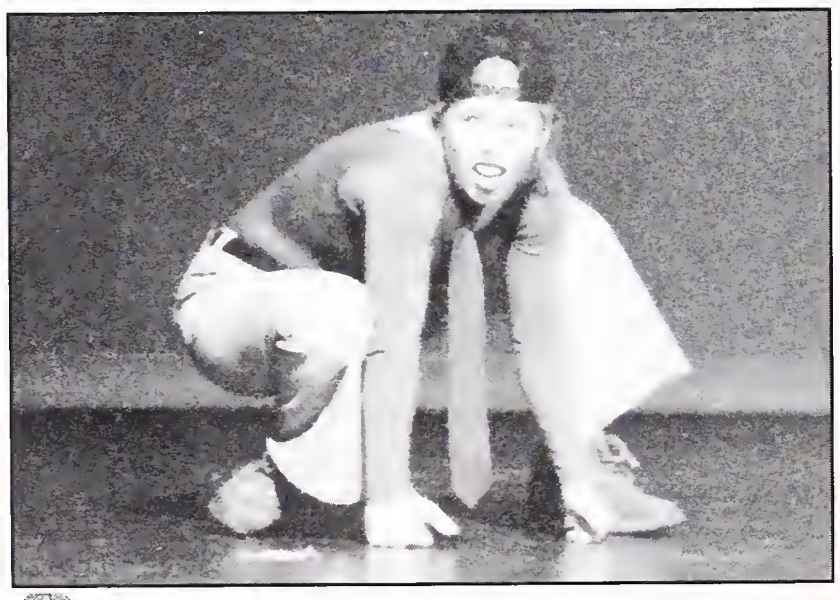

dance production

I vould like to suck your blood.

"The male newt approaches the female newt, and begins to gently stroke her back."

And reach, one, two, three.

Ooh, wedgie.

STAGECREW

They're so good, you can't even see them.

The stagecrew members are the people in black who make the show run smoothly . They indiscreetly and quickly move the sets and sometimes chip in to help with the the lighting and sound.

The difference between B.C.T stagecrew and regular stagecrew is that the B.C.T. crew is hired and paid while stagecrew consists of people from Ms. McDonald's stage craft and production stagecrew classes. They earn five credits for each course. Sometimes the B.C.T. stagecrew members pitch in their help also.

There is an average of five to ten people per performance, but they change for each production.

AFRICAN-HAITIAN

You can't miss them. Full of energy and bright costumes, the African-Haitian dancers make their performances unforgettable. The five African-Haitian dance classes have one production each December and May (one per semester) with an average of 130 performers. However, they do not perform exclusively at BHS. They also perform at other schools, including elementary and junior high schools, and have appeared at the request of organizations.

In addition to the intensive workout, the dance classes and performances provide students with techniques, disciple, and a means by which African and African-derived culture can be understood through direct experience. Furthermore, Ms. Washington pointed out that the dance room provides an alternative learning atmosphere which is physically, mentally, and spiritually beneficial. Anyone is welcome to join these classes.

Frantic arm movements clear the butt breeze.

Raise your arms if you're Sure.

"Introducing them to a new culture can introduce them to others."
—Washington

We know you're happy, but you don't have to spit.

Archeaologists believe that pterodactyls came back into existance during this time period.

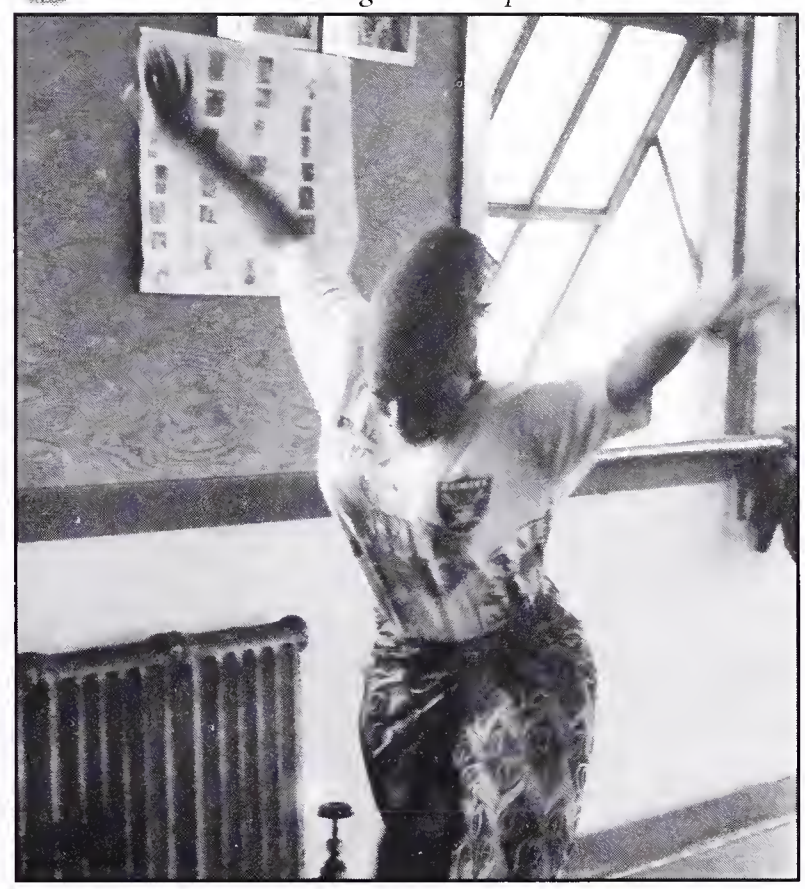

One and two and -sh-t!, gum!- and four.

Andrea's jealous cause her momma didn't wash her clothe with Downey to make it snuggly soft like Delilah's blankie.

Closing

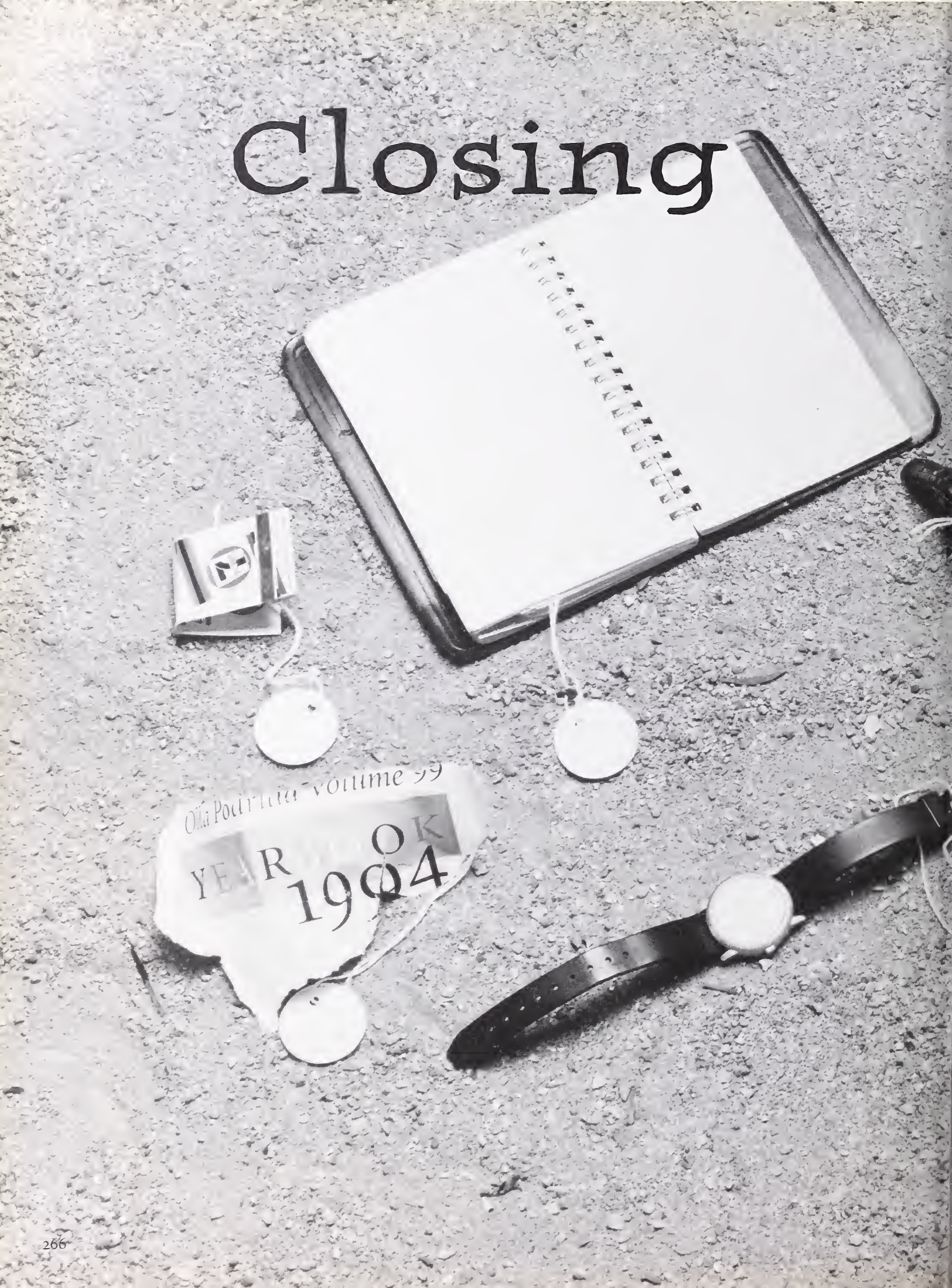

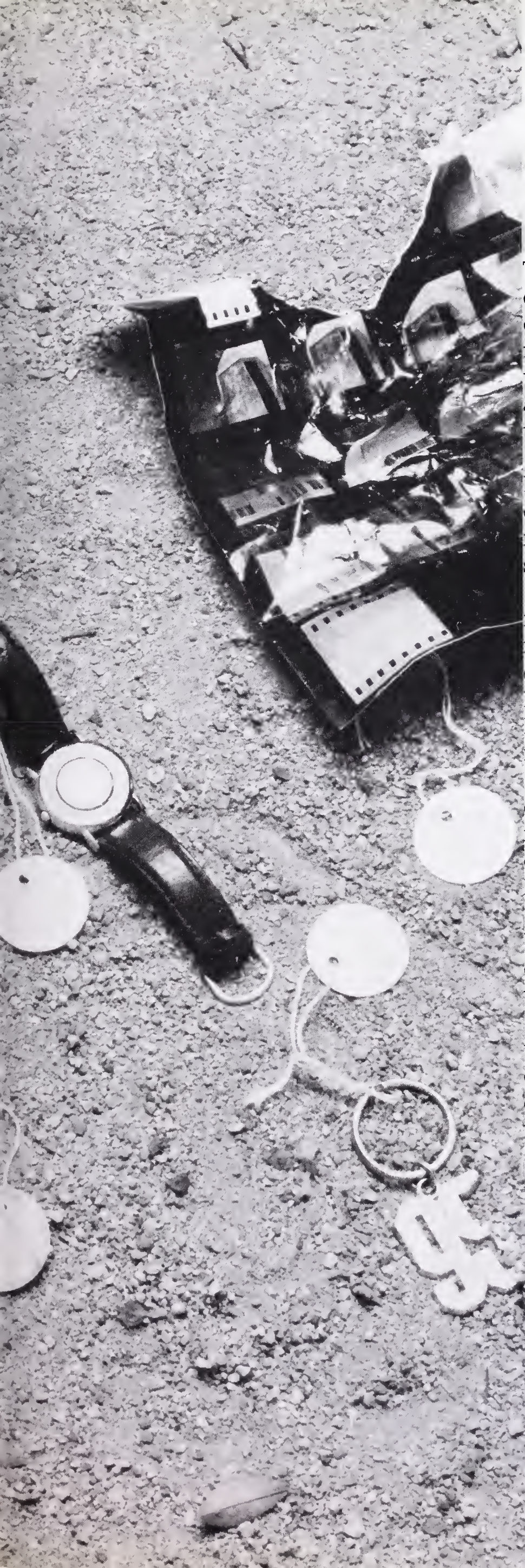

The historic excavation of the BHS site has come to a close. We are left to ponder our findings and their greater significance. Evidence of living, learning, fornicating, partying and general mayhem has left us with no solid conclusions. The baffling lifestyle of this ancient culture has inspired many to postulate various theories explaining its downfall—

-Volumes of papers detailing a "budget cut" have suggested that only "P.E. and Ethnic studies classes" would remain "funded". Thus without further reason to continue their ongoings at BHS, the people scattered into the surrounding regions.

-Many controlled substances left on the premises are presumed to have been used for initiation rituals. These have been found to increase sexual desires, possibly leading to overpopulation. This might have overwhelmed the limited funds of the strange cult known as the "BUSD" which provided BHS with its monetary support.

-A series of unfortunate disasters in rapid succession: a massive earthquake, a blazing inferno, and finally a prolonged drought broke the back of the BHS civilization and forced its citizens to migrate to more hospitable climates.

-A grassroots movement calling themselves "Yurok exchange" left documents detailing a takeover of the area, and plans to "grow soybeans and groove with nature."

- Another theory is that the collective organization, "c/o 94", whom we have identified as the keepers of knowlege, strangely abandoned their people, and chaos ensued. This destroyed the remaining threads which held together their society.

Inside BHS 1993–1994

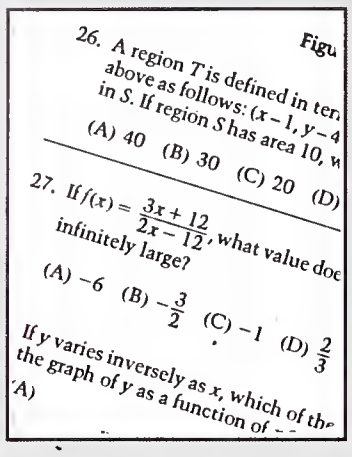
Figu

26. A region T is defined in ter
above as follows: $(x-1, y-4$
in S. If region S has area 10, w

(A) 40 (B) 30 (C) 20 (D)

27. If $f(x) = \frac{3x+12}{2x-12}$, what value doe
infinitely large?

(A) -6 (B) $-\frac{3}{2}$ (C) -1 (D) $\frac{2}{3}$

If y varies inversely as x, which of the
the graph of y as a function of
(A)

A box containing copies of the October S.A.T. was stolen from a B-Building hallway just days before the test was to be administered. The box had been delivered minutes before its disappearance. The box was later recovered from a second floor bathroom, with a copy of the exam missing. The police were notified and two representatives from E.T.S. were called in to help locate the missing booklet. The test booklet, worth some $100,000, was slipped under a math teacher's door the same afternoon.

"How do you work one of these things?"

Clap on, clap off, the Clapper!

"Don't be talkin' shit to us!"

"No, really, it wasn't me!"

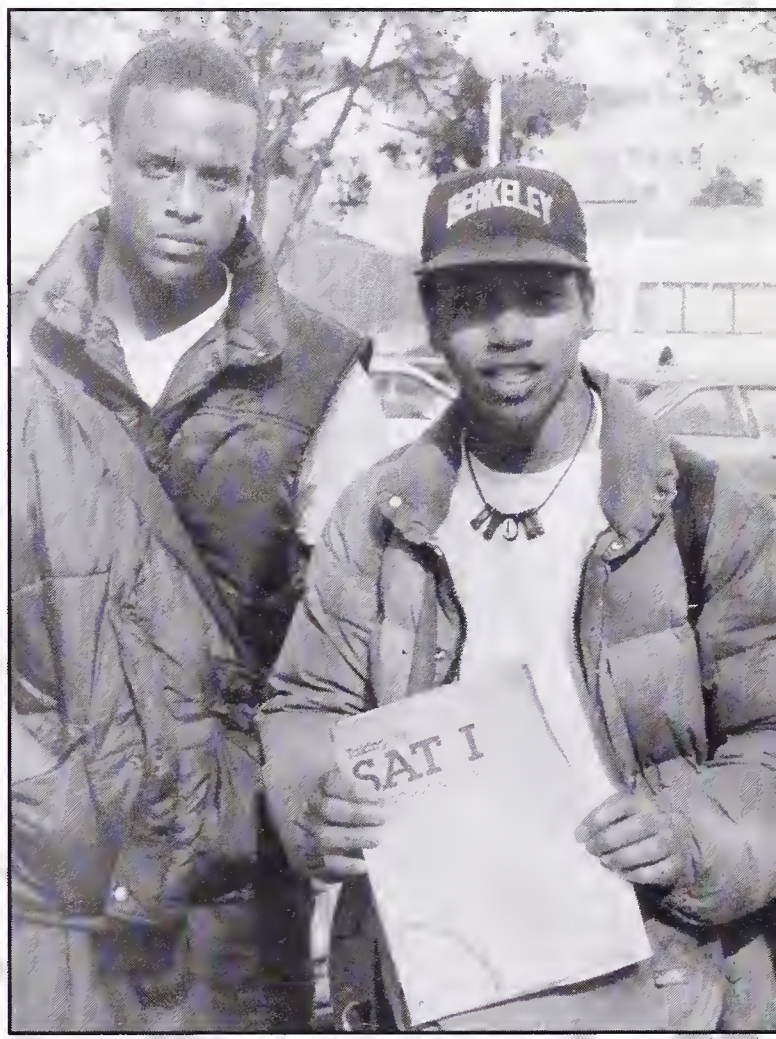

" Mia smiles on a sunny day.

Leon spouts philosophy on the way to class.

A CRUCIBLE OF CIVI

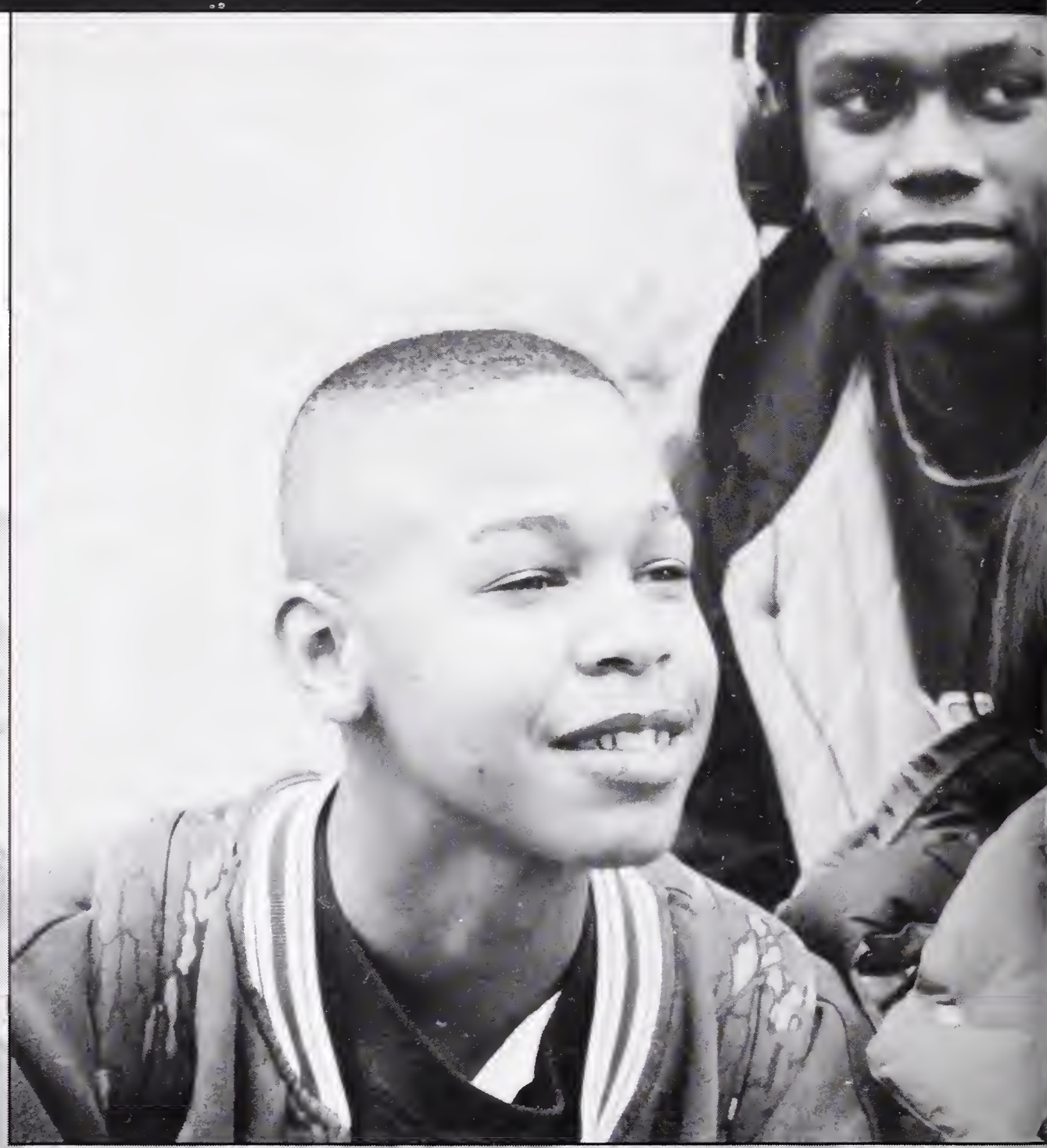

"Coolin on the corner on a hot summers' day..."

Guaranteed fresh smoke. Not from concentrate.

These men are simply enjoying the clean BHS blocks.

" It wasn't even like that, tho!" says Sarah.

ZATION

Damn, shoulda used Fixodent!

Inside BHS 1993-1994

Work began this year to destroy the seismically unsound cafeteria. Before the demolition could begin, the tedious removal of hazardous asbestos had to be completed. During the final months of school, lunchtimes were punctuated by the sounds of crumbling concrete and twisting steel. This year's underclass can look forward to many happy hours in portables on the site of the cafeteria.

Bet ya never knew how fun bananas could be.

"There's that student supervisor I was cutting with last period!"

"Where the hell did my headphones go?"

"I am postulating the implications of the costernations articulating up my butt."

(Bottom) Fool '93 graduated LAST year.

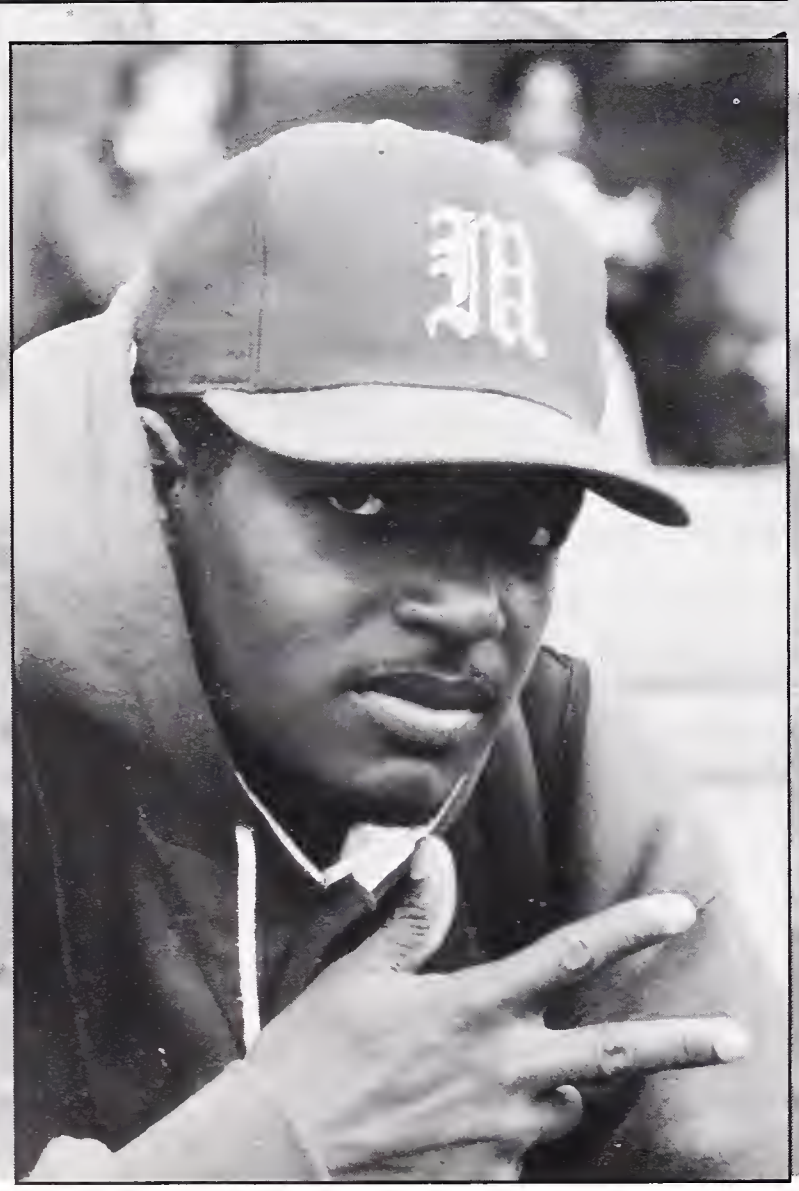

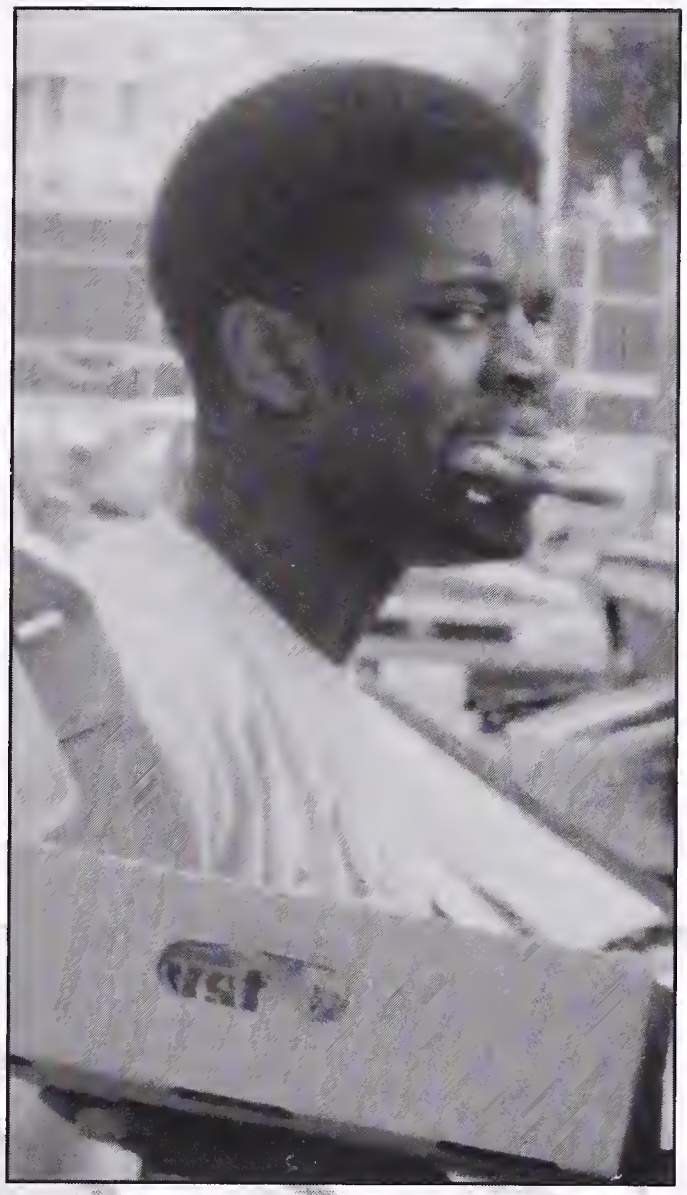

Homeboy needs to learn how to eat his pizza.

Inside BHS 1993-1994

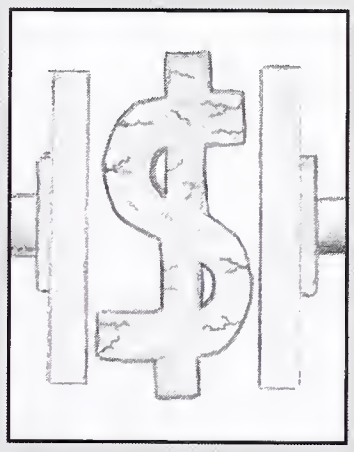

BUSD is forced to crunch school budget again, looking to overcome their six million dollar debt in the 1994-1995 year. They were threatening to cut the department chairs at Berkeley High, but due to student, teacher, and parent outcry, the Berkeley Unified School Board reneged on this decision. All arts and music have been cut from fourth through sixth grade schools. Most non-tenured teachers have been layed off.

"There's a party over here, there's a party over there!"

A TUNNEL THROUGH TIM

"Gotta go slang that rock!"

This girl can think of her own caption...

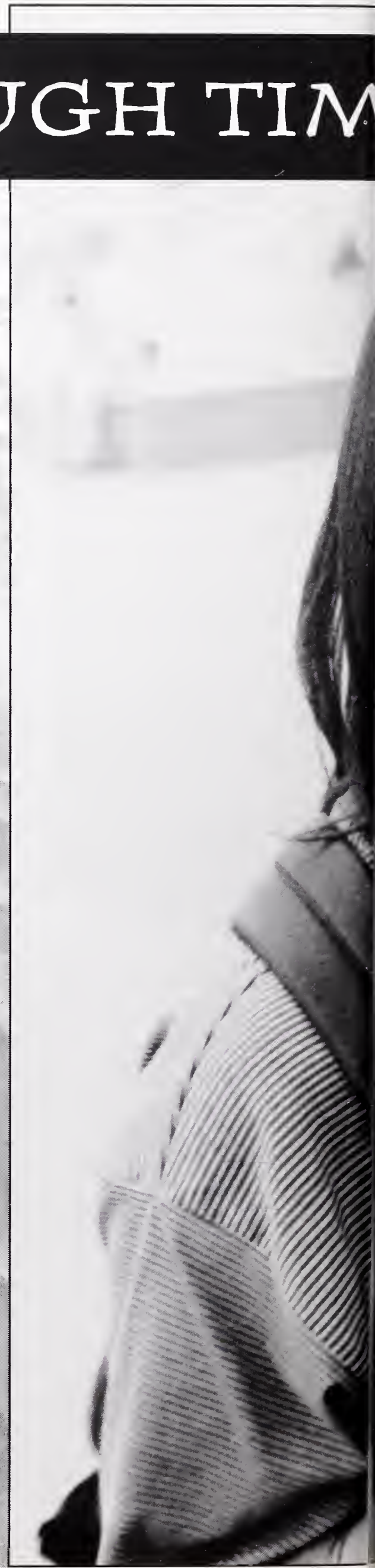

Hi. I'm eating food.

"What trouble can I get myself into this weekend?"

Inside BHS 1993-1994

The infamous pot-hole filled BHS athletic field was replaced by a $1,000,000 plus astro-turf field and rubber track. The money to make this possible was granted by Measure A, which allotted $1 million for construction and redesigning of the field. The BSEP committee purchased a new score board to replace the older, delapitated one. Whether or not the new field will cause an increase in injuries to students remains to be seen.

Stylin'.

"Man, that one dollar food is turning my stomach!"

Inside BHS 1993-1994

The administration installed an automated system to notify parents of their childrens' absences. The computers made daily calls between 4:30 and 9:30. Unfortunately, the $50,000 Phone Master 2000 system was plagued by computer error, and was extremely inaccurate. Senior Jesse Ross was quoted as saying, "I could always count on the Phone Master to call me up on those lonely spring evenings when I had nothing better to do." We're sorry J.

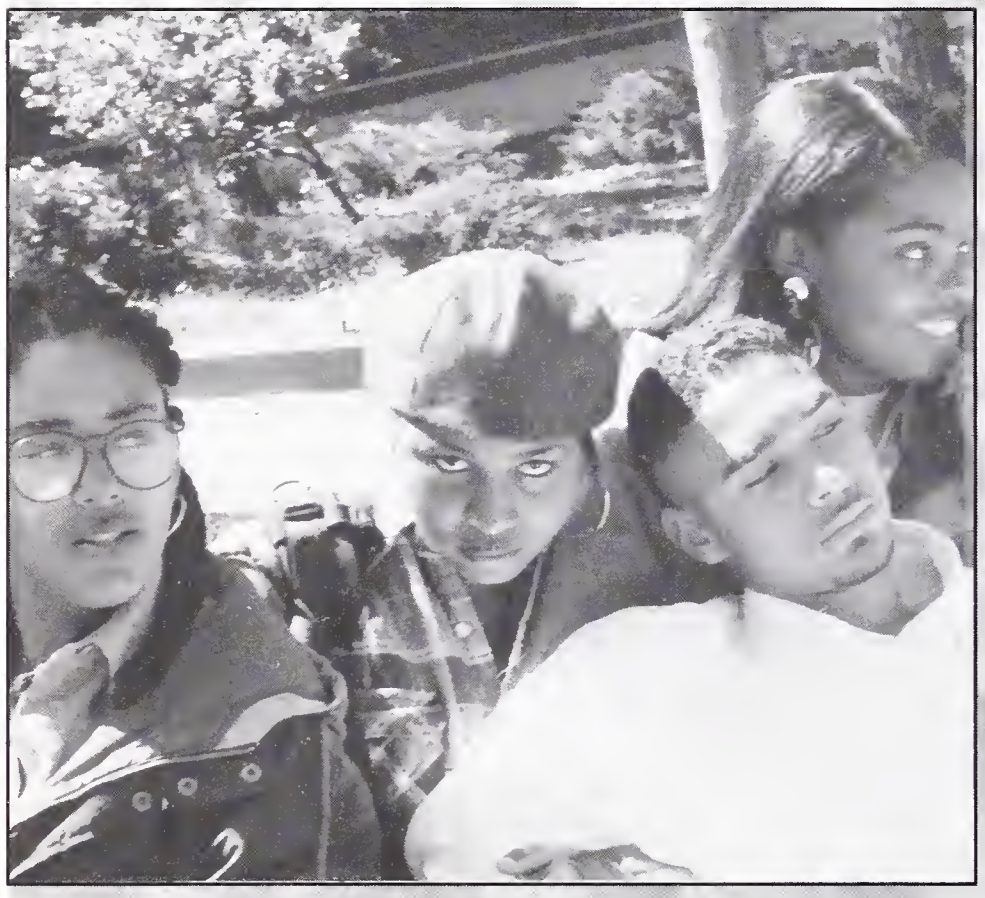

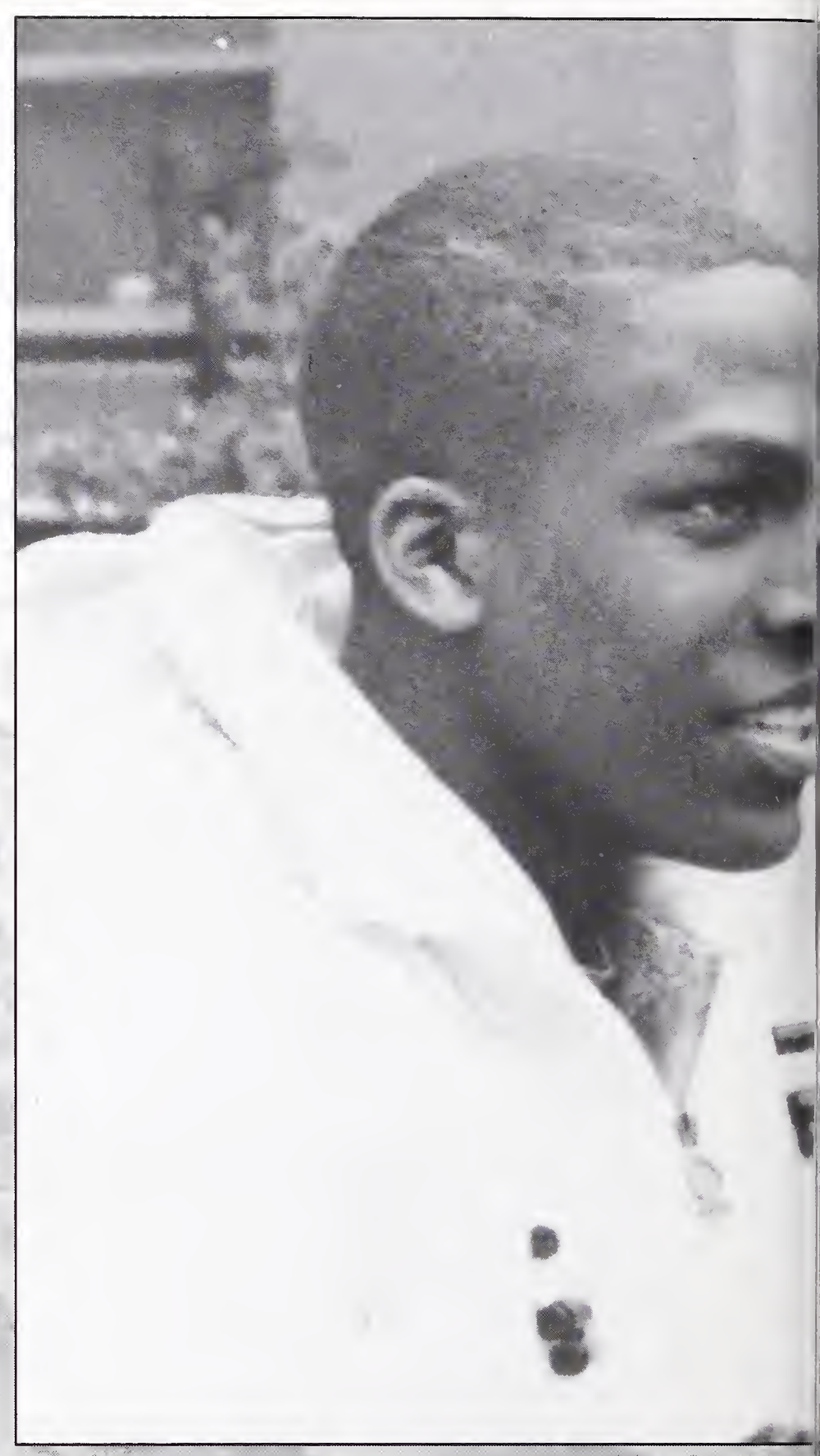

They are way too mellow for me!"

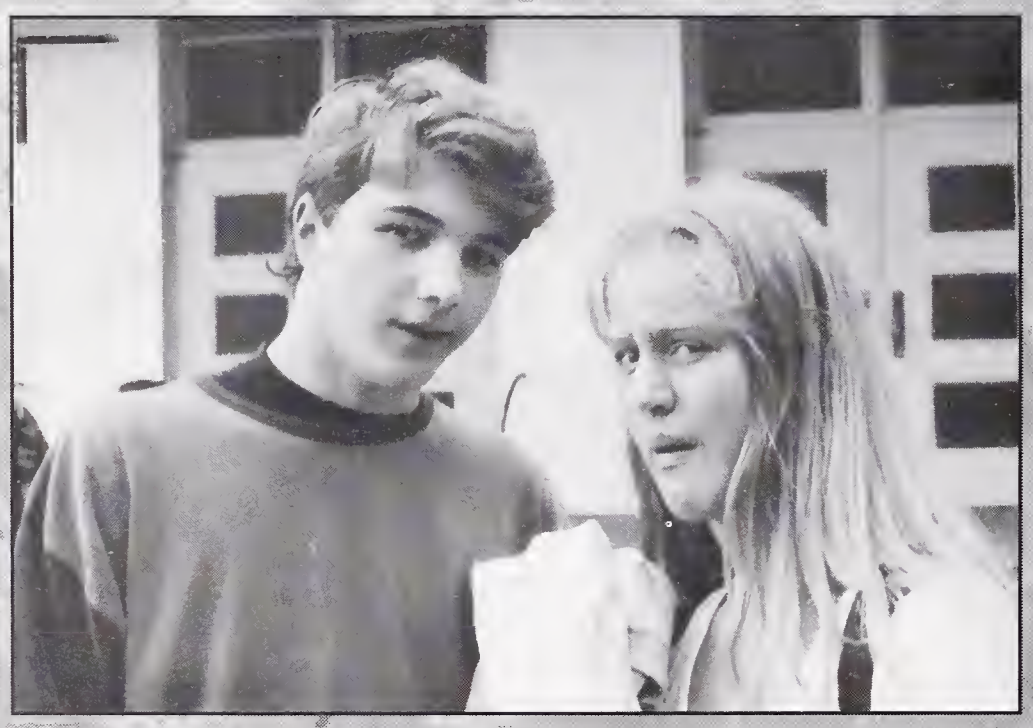

"I dont think we're in Kansas anymore.."

"Get yer ass to class!"

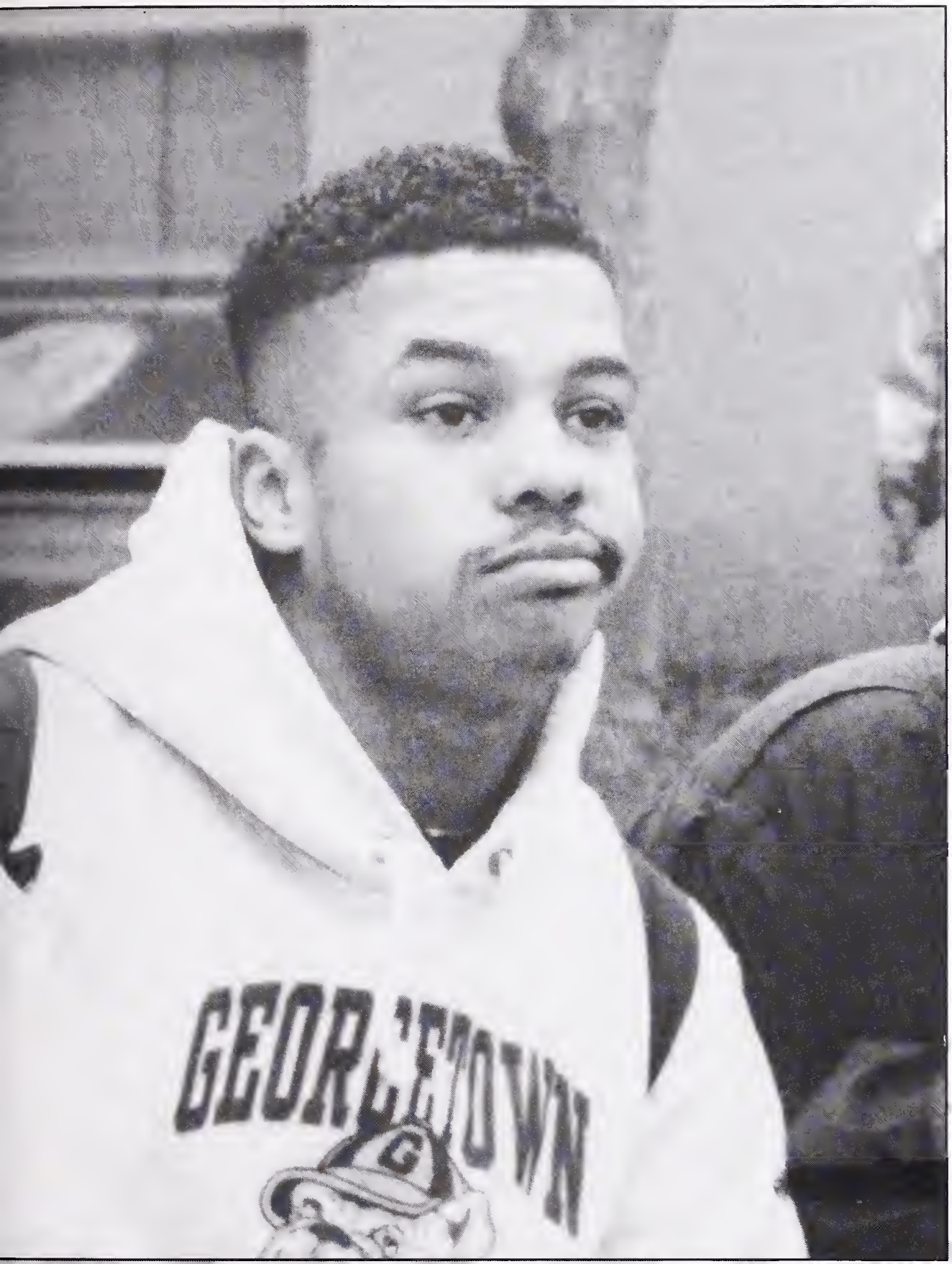

Homie's chillin'

Eva pulls Nili up from the pit of teenage angst

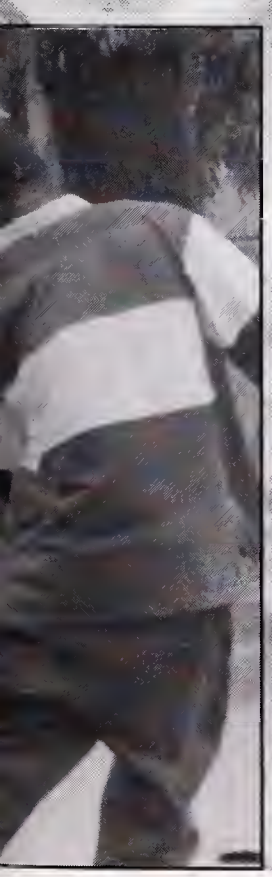

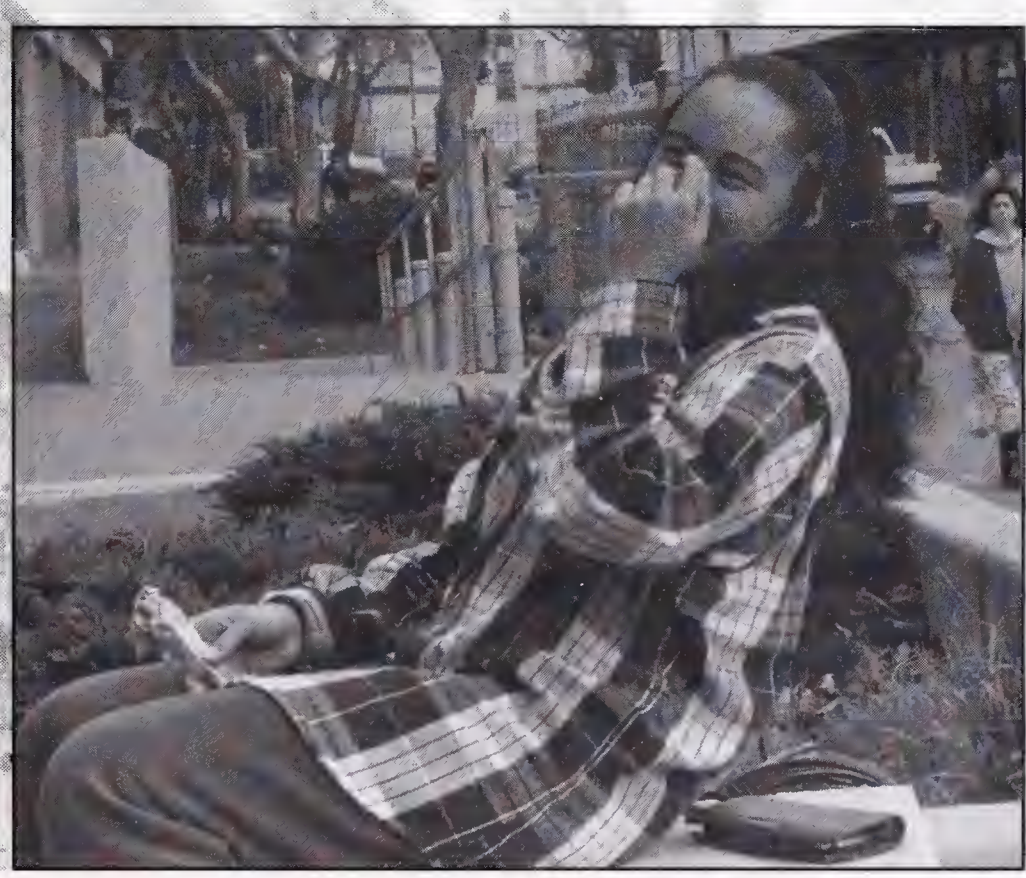

"Hmm... should I eat my fork?"

These starburst are hella funny!

Spiritual bonding in the courtyard

Random people, random thoughts.

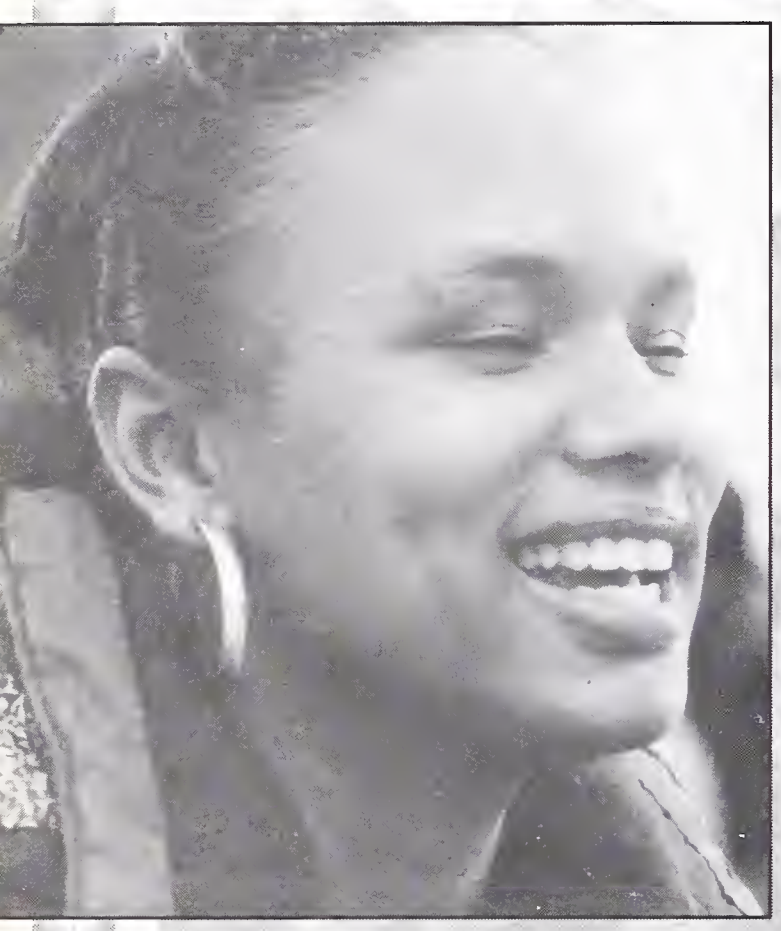

*"**Laid** back. With my mind on my money and my money on my mind."*

Shani says, "Don't look now, but I think there's a yearbook photographer next to us."

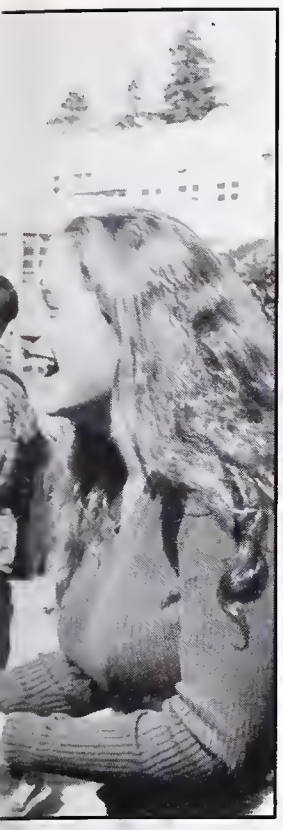

AN EXOTIC TRIBE

Seniors clown Vanessa as she shows them her transfer slip to East Campus.

"Oh my god! There are naked people running across the courtyard!"

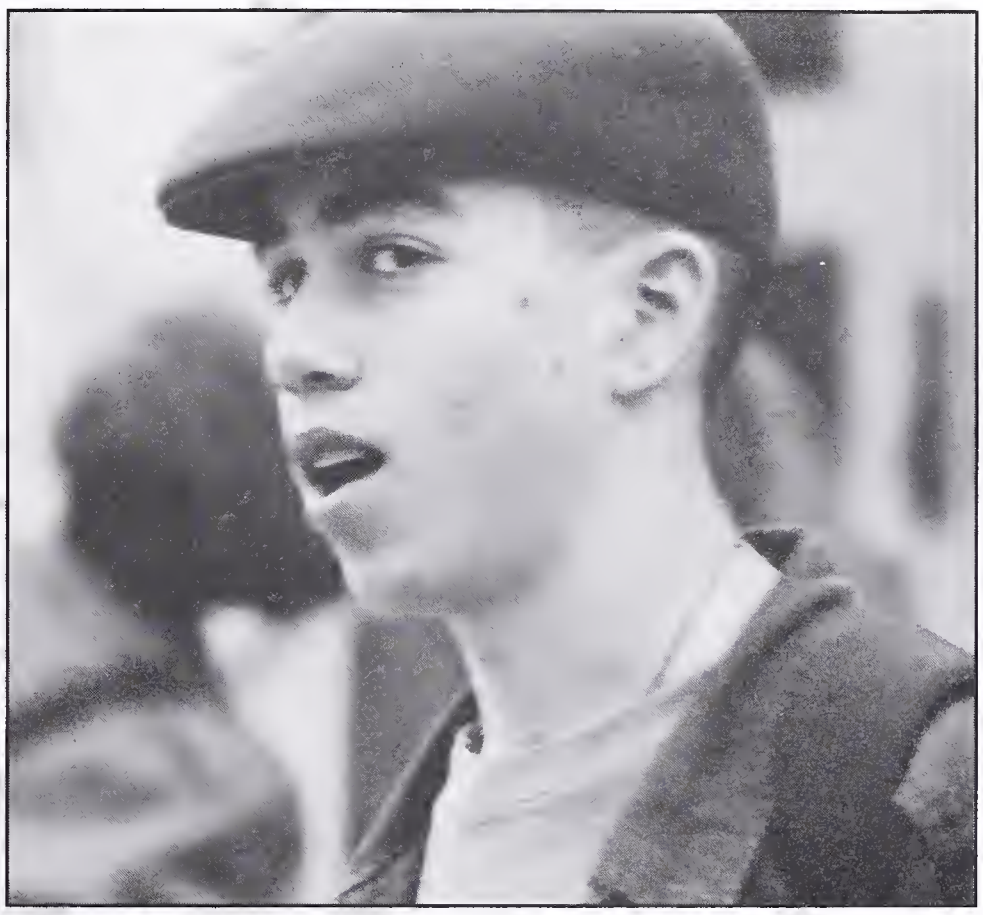

Inside BHS 1993-1994

The African American studies department at Berkeley High school celebrated its twenty-fifth anniversary with a school wide assembly in the Community Theatre. Clarence Hampton was named District Coordinator of Black studies, when the department was officially established. Since then, the Department has flourished under the direction of Richard D. Navies, and later Robert McKnight. The department is the only type of its kind in public education.

"Damn, she's got a wedgie!"

"I hope she's not wearing any underwear."

Shuley says, "Man, it's good to go au naturalle."

E CHANGING FACE OF BHS

"Maybe I should have put underwear on this morning."

"Yearbook photographers, put your underwear back on."

"Hmm...briefs or boxers?"

THE END OF AN ERA

Two women having a hearty laugh over the Malaysian Centipede they found in their apple fritter.

Kenyoka takes a moment for contemplatuve thought.

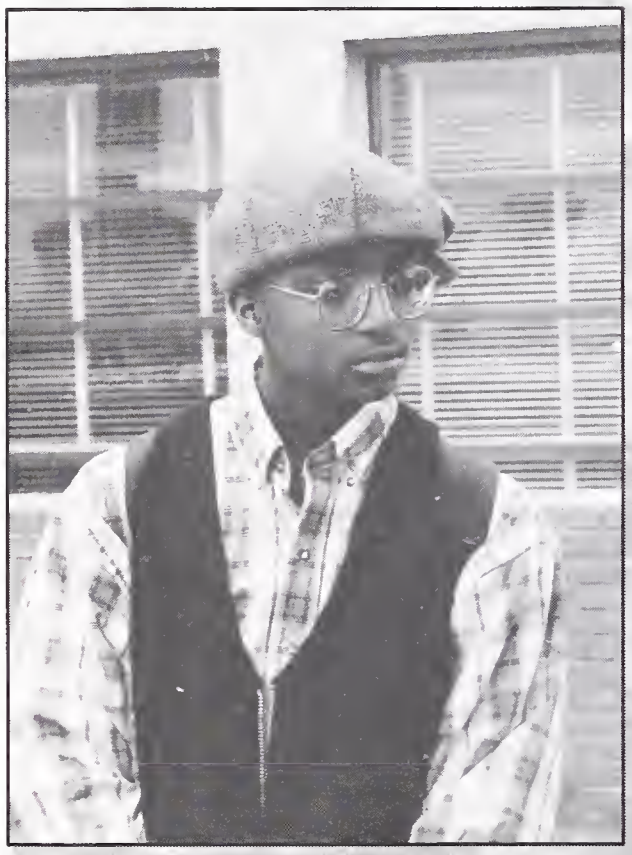

"I've finally managed to stumble over to this pole and I'm not letting go."

I've got the sittin' in the park with nothing to do, forgot my lunch, my dog got run over blues...

Okay, Chris, you got your picture in the yearbook.

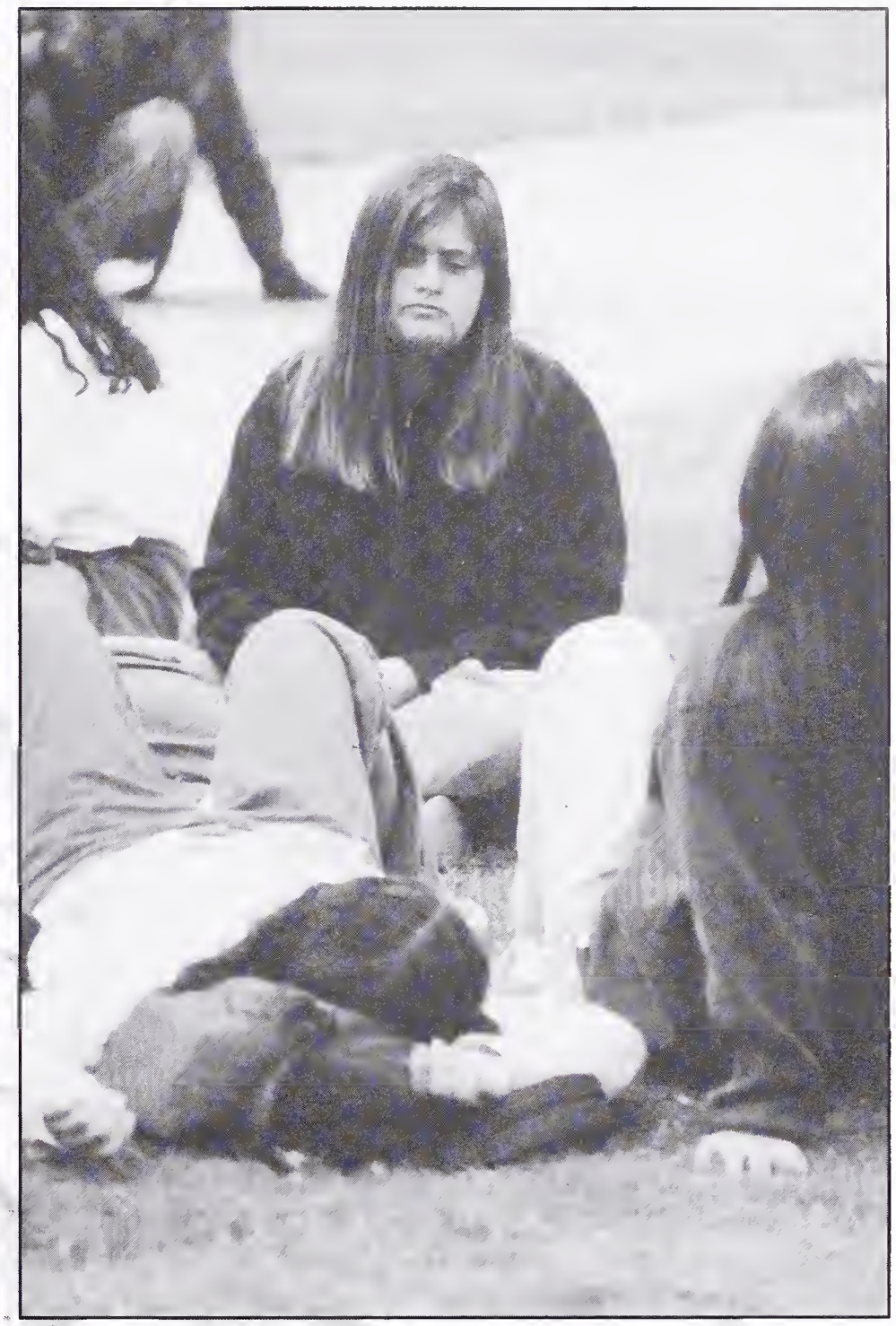

Inside BHS 1993-1994

BHS's under-paid teachers announced their "slow down" as a protest measure to get a new contract. Meaning that the teachers would work within the required hours of their contract, using only their free period to prep & grade for classes. Also the teachers did not send out progress reports, and only placed pass/fail grades on the report cards. The students also showed their support for the teachers by holding a walkout and protest in front of the BUSD building.

Yearbook editors are tired of captioning.

"GOOD NIGHT Y'ALL"

—Inscription found in ancient Berkeley High text

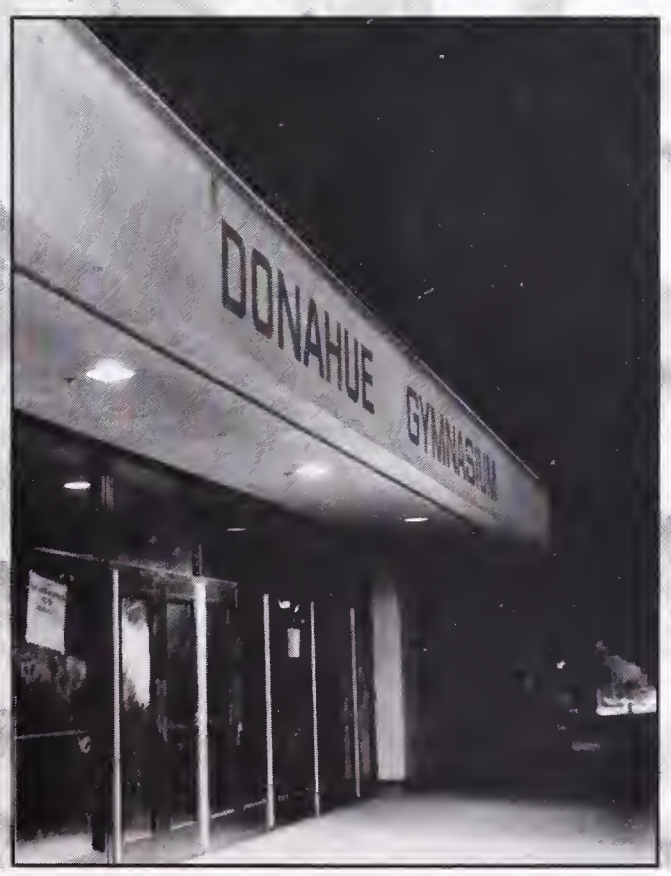

As night falls on the remains of Berkeley High School, we observe its wondorous mystery. We have extracted what we can and now leave it to the ravages of time.

THE 1967 OFFICIAL SPORTS COLLAGE

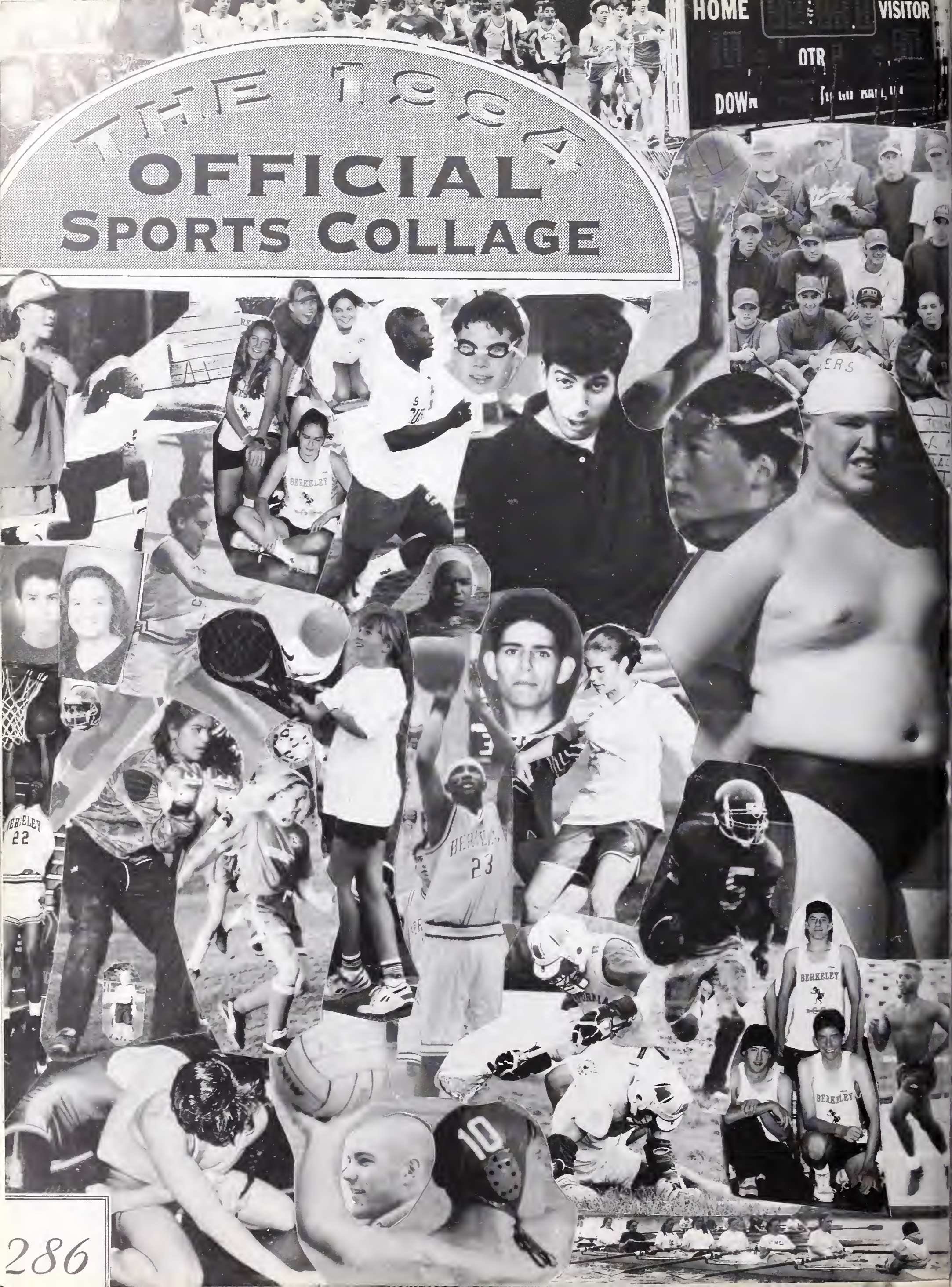

Sports Editors Supreme

Nick Sinai Katie Vizas Morgan Konn

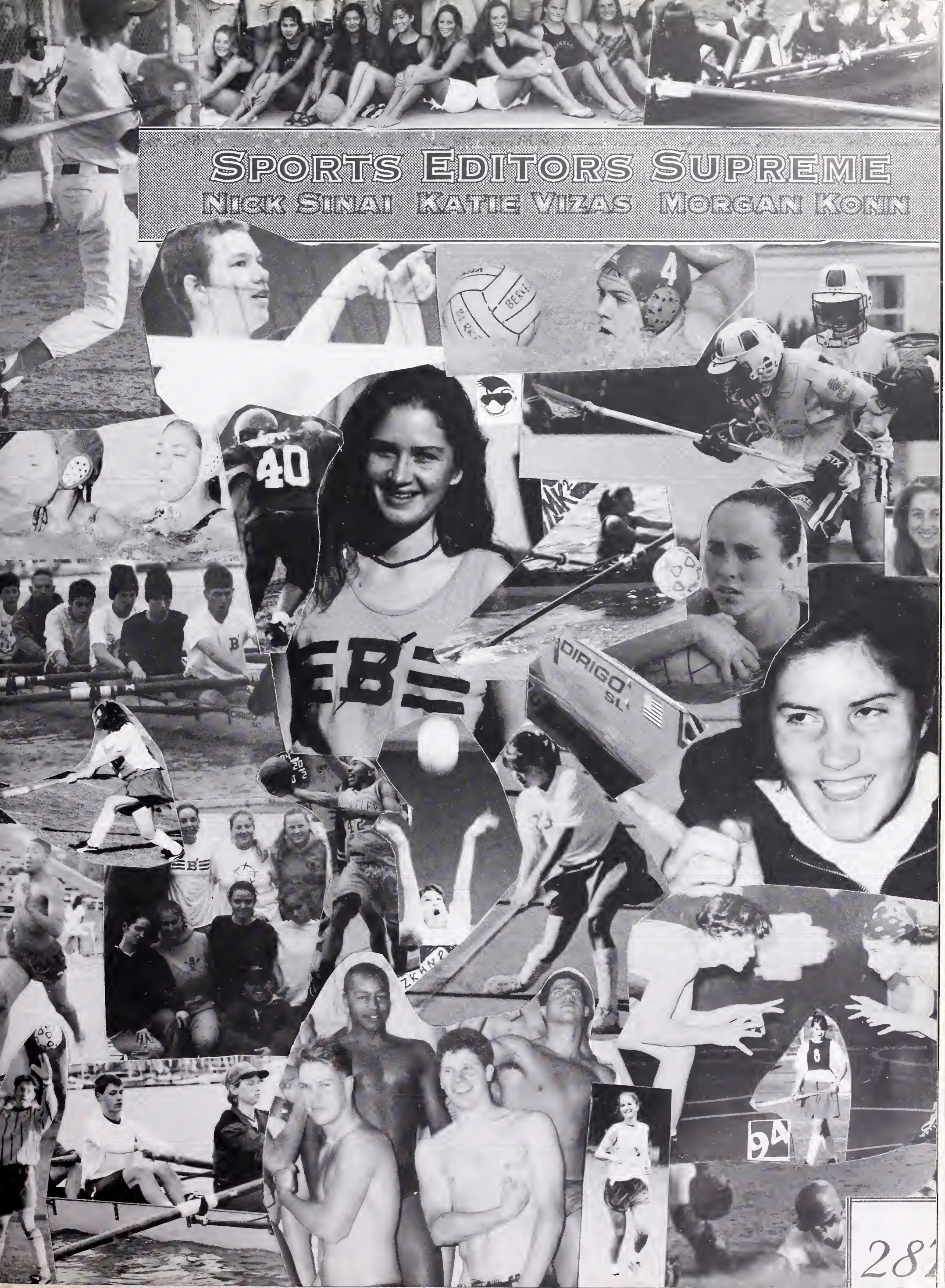

ARTIFACTS
from
G201
yearbook

Staff 1993-94
94
HOUNAT
MATTY
♡ US

Yearbook Credits

Olla Podrida Volume 99

Editors-in-Chief ..... *Matty Wilkinson & Julian Liu*
Advisor ..... *Molly Gerstein*
Opening Editors ..... *Talya Bar-Lev, Julian Liu, Matty Wilkinson*
Spirit Week Editors ..... *Kara Flanigon, Ariana Reguzzoni, Kit Richert*
Senior Formals Editors ..... *Michael Dillingham, Halima O'Neil*
Senior Informals Editors ..... *Yasi Nouri, Uyen Vu*
Senior Polls Editors ..... *Michael Dillingham, Halima O'Neil*
Underclass Editors ..... *Gabe Levy, Ryan Pritchard, Lindsay Smith*
Student Life Editors ..... *Liz Meyer, Kit Richert, Abby Sullivan*
Summer Weekend Editor ..... *Eddie Kopelson*
Faculty Editors ..... *Jesse Ross, Vajra Watson*
Sports Editors ..... *Morgan Konn, Nick Sinai, Katie Vizas*
MiniMag Editors ..... *Josh Gruber, Masoud Saberi*
Clubs Editors ..... *Mike Choy, Phoebe Dann, Sara Trott*
Performing Arts Editors ..... *Leah Fletcher, Rebecca Grossman, Jiyoung Shin*
Closing Editors ..... *Talya Bar-Lev, Julian Liu, Moira Noiseux, Matty Wilkinson*
Senior Activities Editors ..... *Yasi Nouri, Uyen Vu*

(with buku ayuda from Matty & Julian & the rest of the Yearbook Staff)

Photo Editors ..... *Liz Budnitz, Rima Dolgoff-Kaspar, Marcia Sterling*
Photographers
Rachid Arnick, Eileen Chen, Mayodele Conwright, Chris Cussen, Shirin Shalileh, Anne Finkbeiner, Jessica Gelay, Elena Jefferies, Annalisa Louisell, Margot Mahannah, Ramina Malik, Sequoia Patterson, John Roller, Dean Schmitz, Joy Walker, Ari Weiss.

Artists
Andrew McPhail, Nicole Roulette, Jing Xu, Grace Yen & someone in Marceline, Missouri.

Business Managers ..... *Ari Miller, Nicole Roulette*
Publisher ..... *Walsworth Publisher*
Publisher's Representative ..... *John Stephenson*
School Photographer ..... *Nolte Studios*
Additional Photography by Harrell Studios

Special Thanks to Charles Kratz for the tiggedy-tiggedy tight faculty photos, letting us use his chair, the candy & the holes in the wall, John Stephenson for a boomin' lunch at Mel's, Journal Text, *Italic*, & Ultra, patience unequaled this side of Marceline, Missouri, and basically saving our asses. Stephanie Gates for page changes galore, Ralph Nolte for lightning quickness in enlarging Opening and Spirit Week photos and letting us turn his studio into a four-thousand-year-old sandbox, Bonnie Nolte for braving the halls of BHS to bring us film & paper, BLC Intercultural Consultants for not complaining too much about our crumbs, CH Jr. for the twelve-thousand bones you owe us, BIOTCH!!! and of course Ed Whittle, resident BHS securityman, for kicking us out when we all really wanted to go home and for not following the rules too closely.

Letter from the Editors

Well another edition of the Berkeley High Yearbook has come to a close. We hope this yearbook is filled with memories that will last until you don't care anymore. But before you go, we would like to thank the people who sweated & suffered to create this book you hold in your hands. We would like to thank Abby for her mixing tea/ coffee music, Andrew for his encore performance of Jetsons vs. Flinstones, Annalisa for putting in the lonely hours in the darkroom, Anne for Math Team reprints[2], Ari M. for his deficit reduction programs, Ari W. for creative excuses & some of the best rolls of candids ever, Ariana for showing Kit the ropes & going from cool to never here and back, Chris for signing his life away for four years (hang in there, son), David for keeping us from all being sent to East Campus, Eddie for his engraving masterpieces, Eileen for Blue Monday in black-&-white, Elena for being Nolte Studios inside spy, Gabe for coming back from Arizona to index, Grace for drawing half the yearbook & cover sketch #2, Halima for her Beavis & Butthead fetish, Jesse for making the faculty section half-way interesting, Jessica for her laugh & her cup trick, Jing for twenty-one drafts of the BHS campus blueprint, Jiyoung for making Yearbook a little more *surreal*, John for filling in for fat foto flakes, Josh for dealing with Masoud's working hours, Joy for always living up to her name, Kara for also showing Kit the ropes & her quacky quirkiness (sorry about your senior activity), Katie for all her awesome organization & taking the helm next year, Kit for not knowing any of the words in her slang dictionary & for walking all the back from softball practice to the office, Leah for being Gap model extraordinaire, Lindsay for not killing Gabe, Liz B. for keeping the surly photgraphers under control & for holding Matty responsible, Liz M. for Junior Prom gossip, Marcia for staying late even with a two hour trek back to the boonies, Margot for her dope-ass Sports Illustrated-worthy lacrosse pics, Masoud for photo/ business supplies from down the hall, Mayo for "Green Binders with Eyeball Stickers", Mike C. for the 24/7 computer assistance & maintenance hotline, credit-card bailouts, & Walnut Creek all-nighter, Mike D. for hangin' out, helpin' out, freakin' out, tossin' out Nick's petition & for (almost) not breaking anything, Moira for last-minute help when we needed it most, Morgan for hella quotes on the wall, Nick for putting up with our rich, white, male bashing, Nicole for picking up the slack & "regal decor", Phoebe for her spaceman doll, Rachid for his guy-smiley lacrosse photo, Ramina for driving around at six in the morning looking for crew, Rebecca for putting in the long hours & making so much noise, Rima for her camera MIA & knowing how to roll film, Ryan for the generous donation of a walkman, Sara for calling Liat a hundred times, Sequoia for his nasty jokes & hiding in the corner, Shirin for waiting patiently for photo assignments, Talya for eloquently putting the theme to words in the opening & closing articles, Uyen for sifting through endless piles of snot-nosed baby photos, Vajra for not "waistn" her time & Mama Naomi articles #1 and #2, Yasi for peace, love, & happiness in Farsi, & all the flakes (you know who you are) for not crowding up the yearbook office. We would also like to thank four non-Yearbookies: Zhubin for delaying senior activities by three weeks (by the way, it's way too late to change yours) and keeping it lively latenight + weekends, Dean for being being Nick's personal photographer, Naj for her senior activity work, Doug for warming the couch & bringing two-wheeled transportation. Last but not least, we thank our often absent, but ever earnest advisor Molly Gerstein for her continuous concern for our health, duking it out with the Goose and the Fox, and always fighting hard for our side. Later.

—Julian & Matty

Senior Activities

Ilyana Achziger
To my ladies of the lake o funk-thanx. DTZ,L.P,K.G&E.C-best of luck on and off H20 next year. A.G.- you fresh crew girlie always ready to party! MKs-4 Years of hellish fun-early mornings & late nites on the gosslp tip. Always ready 4 a B-day at Chevys or just watching 2 cents flex. BWB-crazy girls who luv 2 go BUCKWILD in the nite. BettyK-always on the beach mode-unless plagued by x-mas. Sexy fiend Xio-JSA, Gville & parties on wen. nite w/ demonspawn&East Bay. QueenV-U cracy-luv U. Crazy Yurok boy MT--long talks&wild rides-you hot! Sunshine- best friends- an freaks 4 life-I hope U go far in life. If your bike will make it.-your pimp Jefe-conquering mountains & spagetti under the stars-I luv U freak boy. PNC-yeah...get it!

Seth Agress
$hawrock, F.s.C., C$5, Hiroshi, D.R. $hawTear DelaeAnticVastlcagain we burned dis joint Peace2 true Bboys/Bgirls2 all of fC,C5! Keepon rockin s—! & 2my closest Pnas,we been thru hella sh*t 2getha.Debt,getting tacked at T.land APPl.Vlwe had our upsNdowns,butwaRst;ll cool.Relicl,allthe help w/dem d—n hoes givin me BS Foam U know weRallways tight. $AD4EVR Them females writers! ana Jstay shawru! & dem"Secret"girls:Whas My Name B-tch!O,2 the cool ass girls I was with,we shared sum good times.U suckas with bad feelins 4 me?! Voycuf! an U stuckup girls who actd wak-KciDyMKcus! An 2 all my real homies A-Z!R.I.P.lilfar,JerryS,A.T.-SHARULUV

Gian Allen-Piccolo
Monie Love
1990-1991: JV Baseball.1994:Varsity Baseball.1989-1994: Chilled With The Macadamia Nutz And I F*!ing Inhaled/ Peace To RCC/ RSC/ RC/ BK/ BW/ DCR/ AC/ JR/ JMV/ EP/ HP/ PM/ TS/ JM/ AS/ BP/ JWM/ MS/ MW/ TS/ LH/ ISC/ JK/ TU/ PC /JD/ NC/ NC/ MS/ MB/ TB/ JG/ Ness-cat? TBand All The Rest Of The 94 Clan Peace To The Baseball Homies And Thank You To RC/ RSC/ RCC/ My Cousins Erica, Helen And JP/ My Love Josefina Vindel And Most Of All My Parents For Getting Me Through The Years Peace Out And GL To Those We Leave Behind Because Names Is Like A Ping Pong Ball In A Room Full Of Mousetraps With A Ping Pong Ball In Each Mousetrap And When You Get 4 Apples And Then 6 Apples *UNDERSTAND?*

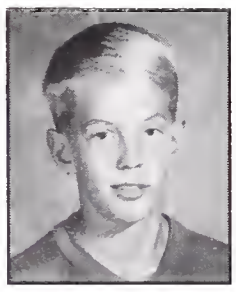

Douglas A. R. Anthrop
D-RAIL, Captain America
i didn't lurn mUch at Bhs so i aren't goiNg to writ notTing.

"The best is yet to come."
—Faith Blakeney

Rachid Arnick
Rat
Do you understand why you are? Snow falling from a cloudless sky of baby blue. Javalin catcher,chain-smoking gas station attendant. July 10th93. Do not board a train going 60mph. Two parallel lines do cross in my universe. Clouds defy gravity.NO WORRIES to all my friends Good luck Good time slow morning. Abstinence is good when practice in moderation. Sing a song out loud. How can a little baby boy bring people so much joy?

Danielle Aroner
"Diddly Bob"
Four long years have come to a close. What a thrill! 90-91 JV H20 Polo,novice crew 91-92 var polo, JV swimming 92-93 VAR polo,VAR swimming 93-94 VAR polo MVP VAR swimming. Thank you to everyone who helped me succeed and have fun. FB & JM what a night.EN & JM what will I do in college without you?AS,AF&KL how bout a T-party JM the fridge is always open,luv u. KL b-friend for 11 yrs and 111 more Clov. here I come TBL I will luv u 4-ever IA & VB no mas espanol! JS here I come. The reward for a thing well done is to have done it. Thanks again-KL,JM,JS,TBL,luv u.

Tomasio Asghar
Prince
I would like to say whas up to all yall p***yeatn no good ass brothas,and sistas Playah haten b.... out dair.Peace to all duh female mack ass patnas and O.G.Playas to Mr.Davis "R dair lil animals in dem nappy ass dredds of y'oks?OUS Kitten,it's all good ,peace to you and dem dredds.Anyway ....Yall that I know & like and suckas ass I'm out duh rest of this place wit all duh rest of duh 94 Playas.I can't name all yall,but yall know who yall are. Peace and I'm out of dis School.liven high at High Muh.

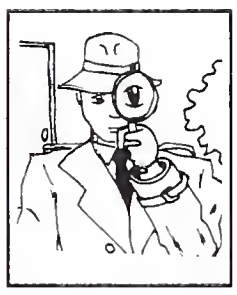

Mario Eureil Ausyin
BIG-RIO
Seniors=FEDERAL Seniors=TIGHT We some BIG'o'l pimps! Posse Up=Comin Deep as —-Deidra B DRE Jamel Ko-Ko Moe Taoci Tarnisha hil Kesh Big Sonn Deidra R K-Love Omarcus Chad Dayon Billi Big Tavaree Nah-Nah Iracale Phil Anthony Bones-Feddy AdamB Corey Q Raffiq Naeem Will Benard Keisha D Enrica Lillian Leonard(Dewey) Much Love 4 NINTY FOUR!

Britt S Badgley.
1993 BHS Womens Volleyball-North Coast/League Champs!! Thanks to MS, NR, AN, NQ, RB, PD, SW, TR, AS, for a great season!!Summer of 93 w/ LN and JS "Excuse me do you know where krill st. is? "Charles etc.MT93,94 w/Cat,NZ. Close up,New Years,GNR,U2,3B's. Point Reyes- FB, CC, AW etc. Remember the summers and the pineapple! JOB-Best big brother around!Good Luck to the c/o 94.Thanks to all who saw me through.

Talya Bar-Lev
To my friends: Exploring adventures together/ Laughing and watching growth/ Understanding the simplicity of Tree/Running circles in endless conversation/ Discovering the discoveries lay beneath secrets in meadows and waves/ In tall mountains and deep caves/I have tasted the sweetness, the knowing that you are there/ To turn everything into what it is./Today I collect it and place it into my box of camelia petals and roses/ Where they will hold shape and dry./ We must regather, keep adding to this box, and reexplore together. I love you.—TBL

Xiomara Batin
Ziabora, Xio, Bora, Xia
what do i want to remember? watching the sunsets w/ erika, t, and ali. dancing w/ dean, jeff, and bri. deep talks w/ morgan. being a betty. dancing in the park on sunny days w/ malin. dissin rigatoni and lovin her, too. watching kara blush. my ghetto bro mike d. bakin at the nelsons. wearing lots o' colors. mr. jones. road trips. ily being like no one else. fools boarding at the van. loving my buds. jen my little dope fiend. bari lyne. passin the 40. nations at 2 a.m. thrift town. ali's back flips. morgan's muscles. afternoons at ily's. and to everyone else who thinks they were forgotten, i tip my 40.

Russell Baze
Yo elev AKA 4, I the pooz one
This goes out to all of those track feens out there. Break yo self for betting on me. To Clay, the best dealer in Reno,I'll be playing craps 24/7. To Artlan Nation for all of those nights play u Hi-Lo. All ya got broke for G's. To Maya keep on drinking the boons and to Deirdre,Keep on buyin the boons and beedies.To Melgoza keep on having the slick back look. To all those people who came up short on my credit card scaw.To I-80 the road to the biggest little city in the world. To NAm Vo for breakn himself at GG playn the ponys and last but not least to Ron Hansen RIP c/SPG.

Chaya Bell-Gumaer
Gumball, "The Klutz", Reif
2 all my loved ones thanx! MANDY-my sis in MN, I miss u! 7.1in89.Make-up crew 90/91.Luv ya babe!OONAH "tuna" Sha Boing Boing Boing! Let's smoke a bowl No flash!KIM2 Laney?Im down if ur down!Mochas!Blue didn't work,let's try blonde.BECCA-Buds for 7 yrs! Najuma 90/91. Boogie down! ALISHA-at ECHS, I miss u! JESSICA-Hey Mon! Pool rules! "Drunk Driving kills!" DAVERY-Nat'l Geo photographers! SEAN "B-DO" My Ist true love.Tahoe w/ Alex ,FortBragg ,Mt.Shasta, ReggaeOr The River93.Let's ride into the sunset in ur Galaxie! RIP Mookie.Dream on MOM. "NoOneIsFreeWhenOthersAre Opressed" Free ur mind&ur ass will follow!

"Life is what you make of it"
—Elena Jefferies

Jenny Berrien
JayB
Reminisce...Days spent schooling Tuolumneing, B+JConcerting w/ hay Waterfighting +smiling and Nites Spent talking,R.Parking ,watching prtying and gigging w/many party girls-VB,AD-My Oregonian Trackster+ many aFunny Fellow+ Nowaan.Days to remember. BHS soccer women areFresh! SS-ThankU4 always being there to listen and understand. AG-Time for another all nighter talk,but no espanol!Fuj-I'll always miss tha backstageVoguing w/U .Christ-OhMyGod there's a raccoon!Boys suck, but U+ all our talks have brought so much to my life.Ab-UR so strong I never could have survived all these years w/outU Becc-We know frustration too well.At least we have Eachother.U2 are like Family Leaving is Inevitable but Forgetting is impossible GoodLuck+Thanks To All

Deidre Betts
A Royal senior queen, DoBo
Always on top never fall.Running everythang I know about! Straight kickin' it Getting bombed out like a vet! Pimpin' No-Good As- Tricks and still makin' scratch! Clockin' all Ach O's-4 talkin' sh—!Seniors do nothing but prosper!!! All my patnas have been swell but now we must go on to bigger and better $$$$$$$$$$.Yeah that's what I'm saying money scrilla Mayo Kash+scratch only seniors .Get tha treatment cause we're up and outta here!! Much love to my real m— f— patnas,stay up!Wherever yall go,cuz we di this s—!!!

Rona Dianne Bevien
GummyBear
4 years of Varsity b-ball.lyr.Varvolleyballand maintaining a 3.4GPA-I'm ret to go!First I'd like to say goodbye to my favorite teacher BiNyanda.I'll miss you! What's up to all of my patnas-Keep your head up Shikiri-Remember if a male gets out of his place,remind him of whos the sh-t! Ana-Be home B4 mid- nite! David Catlett "So In Love" 4ever see U in the future baby...And to my baby brother Aaron "Rick" Bevien I love You!Peace...Poof- Be gone!!!

Vanessa Beyer
I've had so many good times at BHS,and now it's time to move on.Where I'll be 5yrs from now,only time will tell.Marlena-I'll Never forget all the fun we've had over the past 9yrs and thanx for putting up w/ me.Morgan-You're such a pal and you know I'll always be here for you even when you're 3000 miles away.Jenny-You're too sweet,thanx for listening to me.Christina-You're a beautiful person and I hope we can always count on eachother.Rachel & Ariana-You are too fabulous! IA, AS, BB, XB, AG, AF, AD, SS, HS, AW, DA and RCC and ZC.To anyone I forgot-you've all touched my life(like it not) and you're in my thoughts. From camping, to my 70's fit(I wore it for shock value) to skinny-dipping and concerts at the Greek (see you there),I've had a lot o'fun!Love aoo of you!!!

Faith E. Blakeney
Faithy
"The Best Is Yet To Come" BGB Old School Still In The House! Winterball Ring A Bell? Tina Wina Vacuum Cleana IgLiebeDi.Hang In There Only 3More Years. Elena: Friends 4 Ever Doy Hicky. Pauline-Ma Belle J'taime Plus Que Tu Peux Imaginer.Reste Dans Mon Ame. Moi-You Red Headed G-dess. Stay Fresh .I Love You Paolo: Sorry About Your PENIS. Thanx For The Bed Time Story. Shosh: Will We Ever Cook Those PopCorn Balls? Steph: Du Hast Ein Pickel Auf Deine Nase.Hosta gets no longer! Shorelli: I Promise To Buy You The Chia Pet Hair Spray. Stay A Cutie .M&M: Remember When We Hide In The Bushes From my Mom? Everything is Temporary Anyway...Jake:Hang In There Man.You Do Know. Smile.Charlie: Como Yo Te Deseo.I Want To Come Visit Your School. Mariposas Bailan En MiPecho...These Are Times When Words Seem So Insufficient

Omarkus Blalock
Baby D
Mom Much Love To + Frow, Staying True To My Patnas(WePassThe Dube)To Chad Keep Striken the N,f,L' S in your feature, Sweet Bill you Aint neeever gonna grow But keep smoken Bomb "At least you can breath"Floyd Stay Cool & work on cars &s—,D-luv ride the Nova,K-BiRDyouS_N_O_O_P (wha) SNOOPY-SNOOP(YEAH) DO2G stay cool Bir.To take a Gangsta's Heart &make luv to it is way Special, Shikiri girl you got all my Luv, Tavaree Stay Blasted you Got luv Here, NAH-NA,kie-ki, Irica, Nekeya, meca, Mysista's Of Heavenly Beauty Stay Full Of That Drank &Bomband HaveaBall,,,OH YeahCamNigga we aint forgot about you. Mouss be cool. Smoke it up stay High & see Yall when I getRich. If I forgot yA... So

Gabrielle Bland
Frogmorten P. Buttercup
Berkeley High-Superficial, squirmy earthworms, sour lemon sharks,and campfire marshes trying to mellow. Can't say BHS has done much except allow me to find myself.It's given me 4 yrs. of drifting in and out of circles,only to find I've ended up where I started from. Hadara and Alaina, thanks for being at those points. As for the in-between points,I've learned that I'm not going to spend the rest of my life trying to be other people. I'm who I am,and am happy with just that!I also want to thank N.N, N.W, S.W, A.S, and H.S. for being there.

Susannah Blumenstock
Susy-Q, Suz, Herme
WHy do I bother? Anny-I luv you 4ever Men do suck.I say Juwen-lets go shopping!Salvation army loves us! Shosh-Thanks 4 puting up with all my evil s—. Lets go laugh again some night-it was stunning!Lets do it again! Ny-what to say? Summertime is soon! I love you my twin! Jess-go...Sparkys! Stinson-all summers & raight!AF,JL,NK-Dips—,Dumb—,Jack—fred, Idiot, & Stubborna—h—!Mensuck!Ny-is John a couldron,or justy a spoon!DP93-Ilove you each and every one! Steph-I love you! Call me!NOW!JP-yer a goodboy!CN, AK, JW, SJ, IH, JG, JT- Goodluck!A hard man is good to find!H JP!

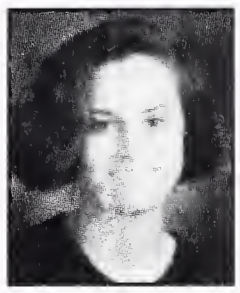

Felice Botts
To all those whom I have loved & whose lives have touched mine: There is so much to remember: Running naked on the beach; walking, talking & a candlelight dinner to Tous les Matins; An adventure to get a poem about the the sea; giving our hair, a part ourselves to peace & calmness; crazy sad happy times in the water; doing cartwheels at PSR; saunetteds; doing physics experiments in elevators and drinking tea; losing $million bets; There have been the hard times too, but what I will always remember are the idyllic moments. Think of me & smile!

Atiim Bomani Boykin
Bo
The years all gone foos so I need 2 say a few thangs! To all 4 bustas cockbloukers playaHaters & young garden tools you can't fade me. For 3 years I've been an underdog but 94 is the year to let all you foos know Ha, Ha! I'm walking the stage like a true playa should. Now to them groupy flukers u know who u r so um gone on ya! And to all my folks like the foos from King and the west Btown patnas love this playa and 2 Benz from Rio never would I let u put a baby on me I aint the I I'm step daddy from d 2 that dope feen azz broad we don't love them hoes from K 2 tha world u getz Nada!

Molly Bradley
I'm so glad to be leaving this terrible place. Heh Heh... Finally. I guess it's been worth it though, sort of. I'm glad to be learning Spanish. And,uh,I suppose I've made a couple of good friends. So chomp, chomp. I'd like to eat a small child one day. Sort of. Well, if I were a shark,that is. Okay then, I guess I'll be off now. Clip my toenails, maybe? Find that cherry chapstick?

Nicole Brooks
Nee-Coole
Well I'm up out of dis MF.9th gr. Wuz cool 1/2 at Albany,1/2 at B-Hi.1st yr Varsity Track wuz hella cool.10th gr. wuz WAK but EL-BOOGIE made it all good. Ended up with a broken toe + being ran over by a car (thanx 2 everyone that showed me luv) Best yr. wuz my Jr. ye. Spent w/c/o93, Nicole,Aliya, Phoenix,+ I can't forget David. R.I.P Sasha I miss you. Sr. yr. wuz up Genell + Mesha Peace to all my real patnas, Monique, Maria, Shikiri, *JAMELAH*. Reggie, Sean, *Andre*, and the hoop squad. BHS Track team wuz up.Peace + see u in the Olympics.Pope + Lamonte + BB THANX I couldn't do it w/out U.

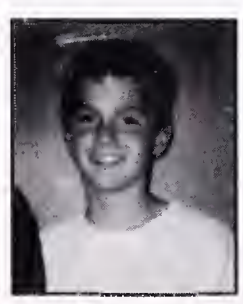

Bryan Bindloss
Shuks, stallion, my boy
To all my friends, JJ, Mike, Kalani, Christopherson, Dsnuts, treebah, J roll good times were had, give it up to the van. vball; TE, ZJ Spesh we rocked it. Buku Shuks Serve etc more productions to come for NSP... to everyone, remember we had life by the balls.

Liz Budnitz
Yeah, she was clothed in blues and greens that flowed like thoughts and made her forget. But there are a few individuals, and I do mean individuals, that I will remember who helped me pick up laughs and sparks along the way. JS, you're the first 'cause you kept swimming and looked toward the sun 2 melt our fro-yo. w/BB 640! CT- a wise tree who knows the ways of the real/drug wrld & can guffaw & accent & wears purple. LM - twim santa w/ talent LEN- 14 yrs, 2 moms&lunches and teas JN- my warped impression of you warmed - you are a crazy momma and I love you AF who glides down hills only to run up with a bright leo shirt and funk to Cree. FB - brightend days and drinks vanilla. And to the other pixies-MH, CJB, AW, Jessa, NB, DA, AK To TBL my self and soul.It all comes down to you who gave me truth to drink like coconut milk. Goodnight Y'all.

Valerie Yushanta Bullock
"Val-Pal"
To the C/O 94 we have came along way. I came 2 BHS in 90-91 gangbangin wit my mothaf**** BBA 10th I made it barely. I met my love Terrell. 12th I was makin my grades and gettin smoked out! and thanks msRuss to my Momma I luv U thanks too To my real patnas who atuck with me through thick & mutherf****! thin EJ AR NL DJ and can't 4get TL FH TS I luv yall to my son Devntae I luv U and to Terrell even though we didnt work out like we plan I still luv U.To my secret Delvin I got luv 4 U.To CC U thought U stold him ha!! To LD KD EH N the EC Click See ya at the greek

"Four years of BS-ing can't get you into Cal"
—Pimp Hassan

Philip Byers

Philthy Phil
9th Just gettin up on this weak school.Kickin it wit my patna Ant from the old Grove st days. 10th My worst year, gettin in trouble with the law to that NORTH OAKLAND! 11th started to get my schoolin on getting good grades and musical scholarships was just the thing for me. Started kick it wit David, Sid, Cliff, Jeron, Caleb, Ray and Al. 12th Nothin just ready to be out.Chillin wit my baby Mary Rose Love You.I almost shot you Tavare, Kisha, and Val. What's up Miles, Court, Greg, Ant, Reg. And my folks Al keep makin money,you know I am NORTH OAKLAND!!!!

Thomas Takami Cantrell
Jotalo, Jot, Wise Giant
Member of the APSU for 3 years. Member of the Japanese Anime Club for 3 years Ranma lives forever!!! Belldandy, Cage-san, Ai, Vision, Priss, Pern, Lum, Kyosuke, Nuku-Nuku, Leon, Linna, Sylia, NeNe I love Anime and Manga! Ranma, Akane, Genma, Moose, Shampoo, Ukyou, Nabiki, Kasumi, Soun, Biares, Hikaru, Ryoga, Tofu, Kuno, Happosai, Tenchi, Kei, Yuri. Goodbye and good luck to all the people that I have met over the years I hope you remember me favorably, Sayonara. MST3K club member BSEP committee member

Stephanie Carnes
Tephie, Steph, B—ch
Random memories: tweek, telebra, Juvie, Ducks, makeup brush, Maxing, operat., Naomi, Mary, SLAP, B.Card, Y mathphobia, Desire, Sugar Ray, My. Ways, Numb, Jazz, Best Cast (not a competition), breast scratches uppity, googly, sundaes, cafe, hair, pastries, PAYOP,LOVE + thanx, AT, MS, DK, JO, BM, AP, JM, SB, AW, DHS, NK, LM, EH, YG, RB, AF, KS, BE, PS, TP, JM, RR, JT, MB, KL, LB, RG, MD, PY, CF, DP, 93+94+MR, ML, KC, WT, DM. 2 my neeto teachers:DM, MS, DL, AC, DB, BS, SP, MB+ MR. DEAN! Thanx 2 my parents+ 2 all who believed little ol' me.I love you all. I bid you adieu. -S.C

SENIOR ACTIVITIES

Mateo Carr
"Teo", "That Guy Hey You"
Well here goes Twe Ultra Short Version 9-11th-lots o stuff. 12th-Turned 18,took advantage of it. limited schedule. GRADUATE 1994 Hi to CM andHA from trig My love to Julianne you are something else! SB and DHS It's been interesting EP. KM. AK. MLe,etc Good Luck Chris. Harlem. kurt. you are the best inexistance Hi Jesse -So much has happened in the last 4 years that it would be impossible to put into words Although I am happy to be graduating, I am also sad to be leaving. this part of my life is over. gone forever and I'm going to miss it But now it is time to say goodbye - Aufwiedersenem-

Renato Cazares
GQ
SENIOR CLASS CO-PRESIDENT/VICE-PRESIDENT 10/VARSITY LACROSSE 12 /JV LAX 10-11/Excuse Me are those Bugle Boy Jeans You're Wearing? Funny How Time Flies I Want to thank Pops. Mom. Haydee Eli-My Bro-Fernando. to my niece Natania. whom given me the energy to keep on with my studies and everyone else who had an impact on my life Flamer. that means you alex thanks for everything. friends 4 ever Gian A P thanks for coming back to B H S Reggie. Ryan. see you at Davis and S C . Dibs not on "C" st. driving and everything else that requires work Brooks dibs on the incoming CAL frosh next year. see you at the fratz Ben W lets do TJ again thanks for being a friend Pablo and Xochitl we've grown apart but I know we'll be together 4 ever lov u Misti and Katie my last Mexico crew I lov u both and I hope we stay friends 4 ever Sandra the person who changed my life I will always lov u For all those people who made my high school life fun. S D . M S . K Y . I S . D P . M P . P G R . J G R B W . X R . P G A C . G A P . V H . D C R . N V E J . N K . B M . M P . J R . A T . N V . T R . Z H . A P . E S . T N N M F K K . M L . R K . sorry to all those people that I missed but I will always remember you We finally made it see all of class of '94 at the Greek PEACE CON GANAS SE PUEDE!

Rebecca Champion
Becky
Sunny days happy smiles bright flowers & a few more Xcuses 4 being late Jen u showed me what true girlfriends are all about Much luv to you always- superman opera? 45683968always hubba bubba bin tckl tckl- dest don't ever forget & remember to be aware. sing ccrider forever- Mist um r u on the pill? No more teaws-teydog my fellow wonderer you're mines great hommie 4ever- MCR mny smiles. sme rough tms. but. BEM2 lives baby- noddle # 25 it happened- ak I need sme action- luv to mom. dad Eric. Mich. Open your eyes to the past live for the present and then you'll survive the future High fives all around! XOXOX

Adamu Tame Chan
Shout outs?

Tammy Chan
Lim Lim
Mom thanks for your caring. I luv you and miss u BHS. lots of things I miss Jason.my wonderful.caring boyfriend. thanx 4 encouraging me I am pleasure to have u Hope we can last forever I luv u Candy. Vivian.Po.Helen. and all friends. thanks for helping me especially Candy U my very best friend Thanks for giving me ideas & talked to me Mrs Garst & Mrs Morrison my favorite teachers I have ever had in my life U 2 like my mom that cares me alot I will never forget U & miss U 2 always The english level that I have are what U 2 gave me. thanks The happiness & sadness in BHS. I will never. never forget

Demetrius Chapin-Rienzo
Deech
JSA(10)-My introduction to T-time. since then things haven't been the same!The hill.kegs at Crag & La Loma. SBR. ever notice how much purple u c?Endless nights at Marianne's & Carol's.thanx so much! 8man. 100s club-PYB & MOB gets all my love-OTB 4 life I Now 4 all the ballers who made it bearable-OVBMW-down 4 whatever. 143 4 it! OVLOC- always tight. stay close & stay down OVTRG-a true chiller & a true homie JAZ-loved kickin it w/u Nobes-so blunted always.we tight! TH-u taught me so much Sime. Boots-u ain't Kiki. Vals. Buzz. Nuts. DVD. DRU. DS. DA. JE. TM. RS. DP. SD. JF & DW MCR-my saving grace I LUV U

Miranda Chapin-Rienzo
"I am a Bear of Very Little Brain. and long words bother me " EM-J4j partner in crime D- Lush like a bridge over troubled waters Deez-run run run from the G Birds TL-We are in mourning of her beloved face RIP BC it was tough but we made it Noa& Isha -I love you and will always remember Jen-I miss u BeF-where have you been all my life? A silly ol bear needs c Robin Mimi-tears NV. TRG. GW. DW. TL.VN. SW.AW-pure happiness in Tahoe Forever B W- 16 92824464 8 9/69 3937. 3277 & 43278 always GN-the hi times will never end Mc & RS-u guys always made my day brighter & higher It's finally over!

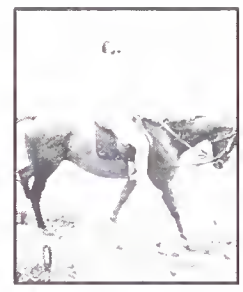

Henry Cheng
When the morning fog gradually blow over The calling from the wind we have to depart again.No more feeling of lonliness Feeling to somewhere far away love appears again I look forward to coming back and telling you all wonderful stories. When you wander over the world Leave that grief on the shore of yesterday.In the broad ocean of life Pulling up the sail of hope not worry. My heart is like your's Even it rains or storms. I'm still filled with desires My heart is going to sail with you No matter how far or how long it is I will be with you forever

Mike Choy
Choy Boy
Gotta start with JC (Panama) & MS-We tight. we cut science for a month. literal life. smelly ass atomic breath reynolds To the boys. lunch posse. stinson posse. snow posse. its all about football on grass. turf. mud. sand. snow Jazz for life. no questions asked V-ball. always remember EC. YV. we rocked their worlds City Beach is a hell hole. but #2 in NorCal. no joke Ed (Spec) too much s-- to list. but so much snow and sand I'll probably get skin cancer JGrub even though you're a fool you're a f---- good friend You're like a brother. just get your hand off my a-- Danny I'll always remember those lunchtime college stress sessions To those who listened. aka ST. AS. love ya to death RM-hopefully you know I love you Feeb- oy! I'll miss you. you'll always be the love of my life Jessica G- Sorry you're stuck here. I'll send you some more cards MW sorry about the rug. it was my first time To the rest of BHS. sorry I forgot about you Peace in your hood

Shamonica Clark
"MoMo"
Well It Hasn't Been Fun Hope I Never See You Underclassmen Again I'm Up Outta Here See The Seniors At The Greek Yeah 94 Was Bunk But Now Who Has To Stay Here When We're Gone Angie & Doris Stay Cool Sweet And Outta Trouble Be Good To The Freshmen And Sophmores Next Year For They Are The Future Of BHS Keep The Black Studies Department Alive And Respect The Teachers There This Here Is A Senior Thang Yall Underclassmen Wouldn't Understand Too Bad All Yall Teachers Hood Davis McKnight Gave Me Alot Of Knowledge That Will Come In Handy Later In Life Towards The Education Of My Kids And My Folks Mr Dickey Gets Much Respect And Shall Continue TO Receive It Take Care Of Him He Is A Great Asset To BHS

Irilale Clevalie
Icy
2nd semester at B-High couldn't get into it! Being down with my best friend Mary J.Gray! But giving props to my Poo! Otis for coimg on overto my place! Also give props to HT RM NP And the rest for making me feel alright! Lause ya know I don't see nothing wrong with a little bump and grand! Coming to the kicking section of 94 bomb out with my girls Tavaree & Natalie and the rest of my people cause ya better blow that sh— out! Tavaree ya killing me!Natalie you ain't innocent! Sonia keep your head up friend! We out! Love ya Grand-ma! Until then see ya at the Greek!

Aires Conceicao
IRIE-MAN. Big man. Marble
The memories are and forever will be to those I know and love never to forget To passer-bys of life words to describe litranquil self rituous thinker w/a love of people who through CONTEMPLATION has found meaning in life. UNPLUG THE SYSTEM Much love to soul sister XOTCHIL and brother STEVE for your example of self rituousness and the poets of McKnight's Lit class we in dis together BIG UP to RAP REGGAE GRAFFITI SOCCER CAPOEIRA and BACKFLIPS TEARS I SHED IF THESE WORDS SEEM ABSTRACT AND NO SENSE ARISES. CONTEMPLATE TO BECOME ONE NOT SEPARATES

Mayodele Olufemi Conwright
Mayo. Mylulu. DeleWeel
1994 Is Finally Here! It Was Along 4yrs But I Made It. I Just Want To Say Whats Up To A Few People Who Have Kept Me At B H S -Mimi. Shamonica. Grace. Amihan. Gisela (DOWN IN MEXICO IM GONNA FIND YOU) M & M Ghandi. Carlos. Brandy. E&J EricKL . Sherice. Yogi. And Paris (YALL ONLY GOT3 MORE YRS. HANG IN THERE) Raymond. Moniko. Prince. Lamonte. Seth. Chris. Nao. Buster & Kudos. Leon. Mina. Jose. MyBabeVu. All My Latino Bros & Sis . And Last But Not Least My Man Johny I Love You Now And Forever And Anyone Else Who I Forgot To Mention By Name Bye Now!!

"Four years of the same old schmidt and all of a sudden its over."
—Peter Schreiber

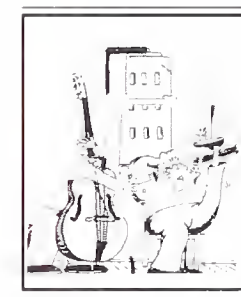

Peter Andrew Coolidge
Pete
Well kids it's time to say goodbye or so long suckers Jazz it's been fun don't smoke it all in one place. Ham thanks and good luck BP. Prisoner #13.save up now so you can pay me back for your bail money as your mom is to wrinkeldy! The suicide club is dead! Corner crew check out the Chico/Humbolt MJ connection TV rots your brain so start early If your pants are not on fire it's not as bad as you think The guy who dies with the most wins Chill thanks for the lines Mrs Leef bite my monkey BHS thanks for the memories but Chico awaits

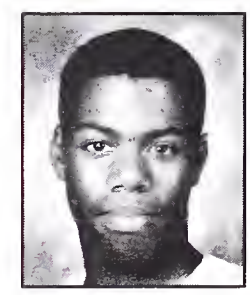

Jeremy Cooper
"Coop"
J V Baseball 91+92,Var Baseball 93+94. Yes Daniel I must love the sport I want to thank my parents + anyone else who has helped me What's up to my patnas at BOD I know u liked it!9!DS watch out for those black Novas KM better luk in college U know wut I mean. Madden '92 don't cheat DH it's been way too long TJ cool daddy N da Caddy watch out 4 them engines ME chill at the lab + get paid IM u don't luv em though CNE write a book CR I am not mean! Sound + mike 7-11 math.we came tight tech life + procrastination Straight comin up on loot. The GAP incident! They changed the bus schedule AT there's nothing to fear Hegenburger is bad luck, but we escaped Trip to Calkins was fun, thanks I'm out

Chastity Cravens
Chaz
wuz Up To All The Partnas At The B-High. You Know Who You Are. It's Been A Long 4 Years But I'm Glad I'm Gone I Stayed Long. In These Years I've Learned Who The True To The Heart Patnas Are:Naj, Assedo, Mi-Ml, Don't Clown, Scooby, Squeaky. I've Learned About The Back Stabbers They Smile In Your Face And Talk Behind Your Back. 2 The Treacherous 3(All That Crew KSM) It Ain't Even That Serious. It'll Be A Night I Never Remember 12-18-93 (HaHa). Naj What About The Hostess. To All The D-Lovely People It's Gonna Take A Miracle. I Give Much Love To Moms And My Sister. Thanx B-high 4 Teaching What Time It Was Bop Dat-Puff. Sorry Cantaloup And Nug You'll Getz Much Love. Gotta Go. 94 Out Wit A Bang.

Adam Crawford
Shaggy
9th-novice crew
10th-novice H2O Polo
11th JV H2O Polo
12th-Jacket Photo Staff.
BHS has been fun,but it is now time to split. Those of you who have one more year, hope you survive. SSS Revenge V Stealth Crew-keep the dream alive...-what's up to CB, RP, KB, ZH, PM, MM, AG, WR, SK, PR, JC. Old school Mustangs 64-68 are tight cars that tear it up. Helen you have been a cool friend, make sure to keep in touch. Ryan and David still best friends forever,what do you say about Hawaii after we graduate.Bass Productions was a raw DJ company.Those who I missed,its all good. I am out of here PEACE 94-

Alex Cussen
Alfroe, The Chilean Bomber
Let me reminisce...Twisted up like a tangled slinky, had trouble straitning out. A Giant roller coaster ride, funny, how U Can dip real quik and how slow it can B to climb up. Can't Buy a thrill, the times they are a-changin,so don't trip.Strait chillin like Bob Dylan wit da fellas: D-STER,TREV-DOG; MAD. crew. The Van. A cubed w/ Brazil and El Greco; The 4th World! Kicked it with Kahlua and Gian at D. Dibs not driving! Renato and I co 94 PREZS! Var Futbol, we kicked it:G-Double, MikeD, Duke, MorM, Kojo, RG, Hefter, AS and Sweden. LIL CRIF,U dunse, keep the torch lit, UR da MAN; SOMOS HERMANOS 2THE CORAZON! MAMI-TE AMO con todo mi alma.DADS2.To evryl else: Gratitude and see you w/my bad ass sneakers and a Pina Colada at the Greek!

Nadya Dabby
Nadjie, Na(d)j, Di...the list goes on... APPLES. I have mastered the art of amusing myself. (It's NOT that underneath perversity!) My #1 Mr.Apple/snugglebuddy: you make me tingle almost as much as my shoes. Careful with the oranges honey! J: Thank you from the bottom of my heart for helping me discover so much HRS-you and Elvis made the estb's & nodes bearable! Anni: moooo Safeway buddies 4ever BUUUUUS anyone? (can we say random?) Gogo: it's 12 & will go on always if U don't get 2 carried away w/bricks. Kath: Disneyland and fruit 4ever! Hey you who stole my name! Thanx 4da laffs Feebers, enjoy the cheez whip. Craigy honey, the ups and downs were worth it. Uyenie, be happy cause you're not a h— on the beach! Yas, let's sing some more! México (Tocho,Wilson,Irina) ...no hay nada que puedo decir para comunicar lo que siento. To my summer sis: te quiero y siempre tendrás un lugar en mi corazón CD2W you've done a wonderful job & I look forward to watching another 17 yrs. Zeebie, much love and hugs. "The ultimate lesson all of us have to learn is unconditional love, which includes not only others but ourselves as well." But the question that remains is whether our final obligation is to ourselves others?

Tasha Dalmas
T
Adventuring out of my confines, I take another step... Ali, the shine in your eyes gives me hope Distance will never come between us. Lions will always guide you, Jen. Deany love is the only thing that comes to mind. Nona, no matter what jeans you wear, you'll be a perfect daisy. Ricker, always be my mother and never end being a friend (UCSC?) Thanks Bari! You're a moist patch of grass in the distance, Xiomara. Jesse, you will always be in my memories of the present. I will always need your thoughts and arms around me. Friends: The Limbs of a tree are all individual but need each other to survive. Tip the cup and Good Luck!

Phoebe Dann
Feeb
To all the people I would've never met, thanx for making my transfer here the right decision. Ed, V-ball, you made fall semesters worth while (12-0,NCS champs)-I'm finally getting the hell up out! SW-thanx for the food,YN-the water's not cold at all!, UV-BIGgest buddy, RM-concert buddy, MC&ST-club gods, CC& SPOR-best goddamn summer trip ever. My love to all who believed in me-ND, glad that third grade wasn't my last memory of you, thanx for listening, for your patience and honesty. You must know how much I appreciate you. JL-Don't forget our talks on the hill, thanx for sharing and keeping me from rushing through these last years. NK-I've told you for 5 yrs that you're brilliant and beautiful. Someday you'll have to believe me. EH-Confidence always, don't forget to relax and have fun amidst all the work you do. HB-How many times have we been at war, either against e/o or someone else? I support everything you do-you are one of my truest friends-my reality check. Finally Boo-Boo, what to say...it's around your neck and it's only the beginning, thank you for waiting. FTOW, schmuck. To everyone else who knew me and the hundreds who didn't-I'll miss you, good luck, have wonderful lives, and don't forget to think of and wonder what became of the people you saw in passing everyday.

"Be young, have fun."
—Maura Neuman

Leon Daniels
Smiley, B.R.C., A-7
Well it's about time. I'm finally up out of this bad boy, word is bond (ha ha RS) DB, what's up with u? It will never work out. JA quit trippin over nothing. But on the real note I gots to thank Mom for pushing me through, thru this F'd up SKKKOOL. Mad props to RS, KH, SC, CG, GD, AK, MH, SH, ML, EF, AT, OD, RE, CW, DB, SC, MB, JA, TH, and if I missed you here you go... A B C D E F G H I J K L M N O P Q R S T U V W X Y Z. Billie Ray Cyrus is dead!!! I'm out!!! See ya at the Greek!!! 1976 to 1994 extra phat props to AW, RZ, ME, JK, SF, RP, RJ, AA, LS. Everybody else UNO I gots u.

Danny Duckart
Fonze; Duke
JV Baseball
Var Soccer
Var Poundin
Shouts out to the homies:Jamie Ed JGrub MS MW DA DM MC JR PM : All the football games and trips to the beach, and the snow, were tight. To 95, me and Fishbone got your whack ass float. To all the underclassmen ya'll can have the school, We'll be chillin up the street at Cal (Go Bears). JGrub leave a quarter on the counter. Jamie that loced out fish hat was the shiznit. JRoss I still never had that acidy feeling. Thanx to mom pop jwm ek jg for always being there. To the rest of the school peace out, and I'll be seeing ya round the hood.

Amihan David
Amihan
First to my family, Tatay and Ma, mahalnamahalkokayo. Jacque and Steve,maramingsalamatsalaha tngtulong ninyo. Jamie & Autumn, tell mebaby,Can you stand the rain? Ahwooo! AJA aka The Brat Pack. Jason love, take care cuz we comin up in this world. Locosiraangulo crazy, Luxorbeh 1999! Send me forget me nots. Don't forget Mocho and Tejava...Thought you knew! My for real friends who never sold out, Grace baby, somethings is best left unsaid, but for now, watts da haps man? Michaela, dont cry dry your eyes, you'll get through all this drama. Maricel, where you at baby? Thought you was comin? Mayo, I fish in da sea. FILIPINAS, BROWN SUGAR LOVE!

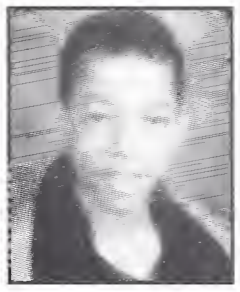

Prince Charles Davis-White
Wyz, Princus Nubianus, The Mosiah, Lord
P,Notorious Troll,Black Asiatic PrinceImmortality: Living or lasting forever; having lasting fame; long remebered (an immortal poet) ME. Now 1st praise 2 Allah, lord of all worlds. 2nd 2 my brothas n sistas: tha sistas which "didn't turn" on me: sista Lynn,sista Genoa, sista Mayo,sista Shamonica,sista Keilani,sista Nikita,sista Y,sista A,and all othas that have room in my heart. Plus that special I. Much respect queens, brothas, Gods, Much respect. 4 me,I am a thought that came 2 pass. Long believed, I live 4ever. There is no rest. The act is now. 95 Ni** as watch your backs. I cut away all lives.PEACE!

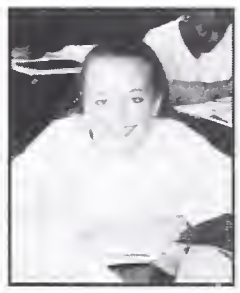

Amy Decker
AD
2 1/2 yrs. of life @ BHS... Thanx to all who helped me survive. Soph.yr. I was the new girl. Abby-could not of made the 1st wk. w/o u.JB&RH-GGpark, trippin, eating hay.Jr.yr.-learned to party w/EN-my mama. Closeup JN, AK, LN, EN, FB, DA, BB...Ak-remember shorty?GW-live for the day forgive and forget-but not the memories.True friends r hard to come by-AS, JB, RH, CS, VB, AK... CS-I care more than you know. JB-track stud...c u in the Olympics. VB & MK's-camping in Denmark? Matches anyone? Mom-thanx for your support. U R my inspiration. Good luck in the future all & remember Californians, Oregon still rules! Peace.

Lakisha Dennis
"Kisha"
9th being hella fas kickin it wit tha seniors daily. 10th can't say much, tha high got bunk. 11th movin up n' tha world, hoes jealous 4 what! I don't know. Kickin it wit my folks from da 20's twomps 4 life.R.I.P. Al I luv u. 12th fling, prom memories fo sho'. Aint no fun if tha homies can't have none:VB GW Kia Kesha LN Skizz K-Luv Punkin Mesh HD LD. Last but not least,much luv 2 my boo snibs it's us forever. Mom Thanx 4 everything I luv u couldn't have done it without u. Mr gossett Davis, Ms Russ Grandma thanx. And those I 4got c-ya at tha Greek 6-17-94 I'm gone. Val we did this!!!

Mike DeSerio
Mike D, Fabio, Heman, Thor Sunshine
I am proud to say that I am the only person to take 7 semesters of pottery and get away with it.And to all those people who don't know, soccer is the only real sport. To all my boyz (you know who you are) let's go get some 40's and smoke a Big ass Fatty. To all the women in my life your all hoopty so just admit it. BWB, I like my eggs sunny side up. To the people at the van lets kill all of our brain cells and play some basketball. POONAN CREW you know what it's all about, we are.all freaks and we like it. To everybody on crillrock you know we had more fun. —Mike D.

Shannon Dever
Shanny
2 years at Berkeley High has been an experience,I've learned a lot. I'm glad I met ya pimp Misti. Just remember we're players on top of the wolrd. Remember spundae's and just laugh. Meggie it's been great having a twin for the past 2 years, we'll never drift cause we're sisters. To everyone else, always remember to smile.

Michael Dillingham
(or the Alhambra Man)
Well, here I am, doin' my Activities late with the rest of The Late Night Y-Book Crew. Whittle's here! I guess we'll be up all night at BLC. Could any of these people summarize their experiences, friendships and love in 576 characters or less with no "foul or inappropriate language"? Well, if I can only say it here then it shouldn't be said. Unowhoyar. Aunque ésto es sobre BHS, lo mismo para CCL, TR, WPC, y A?. Success, achievement and money or friends and love?

[illegible] lences o borrachos (lo que prefieres) donde esten [illegible] a you cupcake! IAMG, me lo has ensenado O tis [illegible] ire I uqet, o mae t

Thien Qouc Dinh
"Life is too wonderful to be wasted, too beautiful to be boring, too exciting to be cynical, and too brief to be bitter " Hey! It's 1994 already? It seemed so long ago, yet at the same time, it seemed like yesterday, when I was a freshman How can time do this? I'm gonna miss this place Thanks everyone! P! 1-77155-400! E-K-K? A-Y-E! GOOD LUCK GUYS & BEST OF SUCCESS!!

Mia Distasi
First to all I used to be tight w/ I miss you RW(Ernie) it's my turn to worry about you, love you always YF no matter what you think, I'll always be here BJ, you're what I miss most about crew WT, ny bumpin' and grindin' d d , we may as well be joined at the hip b/c I don't need 3mm milgrain to be tight forever Until a truck kills us both, it's all to the good (as Diriki would say). AJ From kindergarten to nursing homes, we'll always be friends SJ 55555, I don't know where I'd be if I hadn't met you but I do know I love you For reals Exactly, Randall

Kalani Dix
Double K
Freshman year vandals breakin into schools on the latenight joyrides in mom's car you know, the real gangsta s-- 9th grade V-ball, introduced to drugs and alcohol the beginning of a long friendship downin Dr P in SC with Bry B sophmore year can't remember much, lots of growin, chillin and smokin settin The Box A fire! Junior year lotsa crazy parties and fine buds Senior year watchin mental rainbows on GP, gettin still more f--d up, and travellin Peace to my supa straight homiez BB CG JE BH MD MT and the V Peace to everyoun else who knows their the s-- 94

Rima Dolgoff-Kaspar
The freshman stoner "F--IT" friends Michal-Oh My God! Theres too much Ellie-bud/ hubbala/ best buddies always, you banana-bird, EZ-thank you AJKD-I dont think it will end ever Love to the rest of the crew MC, LW NM, SB, esp Liz B Tele , Sprawl, Nagaspot CRAZINESS Gabe -you're still with us Get-Along-Gang in effect AW EF, MR, NM, BF (liz/dont f--), Jo & Lisa--S-- I love you guys Brie and bagettes forever Silly times in jo's kitchen Lauren-Choate, so many memories, I'll never forget JG--um what? oh well

Sam Dorman
SammyD, Shmoo, Dorm, Dorkman, Shmulik
By the time this comes out, everyone will be getting all mushy about old times so there's no need to do it now It's been a lot of fun and I've had a good time, but i'm glad we're movin'on Spontaneous trip to Santa Cruz, manly barbeque, Good times on Chombo , Band Trips (what the hell is the Nut Tree?), Blowin' a fuse at 40 up Marin, Third Reek, Two-year lab Band man (and proud), P'toolin' fools with Shmegma at V Ball, Midnight Football, My kesher/Etgar Buddies, Kickin' it to De La and Tribe, hangin' out with my Bro It was all fun Thanks to all who were good to me and have a good life

Kirsten Drake
K-Dogg
4 yrs Of Waitn', watchn' My Buds Graduate, Wondern' When My Time Wld Come It's Time, Time To Move On BHS to UCB 4 Yr Scholio Baby! GOCAL SOFTBALL! Great Memories! Great Friends! SPORTS Tennis (Becca-Almosr -MSmile Lee, Cory#1, Raminar+ Foreigners-D--nVLLy Chcks!) Some Soccer (Soraya Sunflwr Seed Ambi Bambi, JennyB) Softball (Fifi Lives, Glench Baby) Mo-Dancn' Singn' "InASlump", Gwnstr Mystr, BigD)Marg, Hil, Beaches, Bolinas, 9+Yrs Nonar Bonar-Opp Attract, Tennis, 11+Yrs BJ- Brownl, Party 94! KevScho-F the Police, Orinda Prspct Posse, Rvr Rftn' Posse, Sara (NoH) Sue I love You Guys!! Bottom Of The Ninth, Two Outs, Bases Loaded, Full Count, Down By Three No Fear

Maura DuMont-Neuman
SMEE!, namuN-tnoMuDaruaM
Be young, have fun, drink bongwater Make love to a butterfly Look through eyes of a different color Learn how to count in a new language, Take a bath in Jello Do something you've never done before every day Mi lernis multaj aferoj, bona kaj malbona, kaj mi portas ci tiuj lecionoj pro mi Vivo Mi jam pensis sur mi Vivo, mi edszo, mi infanoj, kaj jam decidis ili Venos Kiam la fojo gusta Por nun, Mi vivas kaj scii mia fojo en la suno venos Paco Kaj ami Gis poste do! Don't learn from me, learn from you I love you, whoever you are Peace&love

Jennifer Elmahdy
Jenny
Yazmin-thank you for being a great friend Has a bird s--t on you today? Dav-I'll never get stuck at your house again! The JLC is the smashed car club Do you want to see Dazed and Confused? Lets play pool Tricia-Its not unusual for dad to get mad at me dah dah dah! I'll never foreget that pool pick-up! Mary-you WEASEL! Don't drive any more scooters! AOO! Yasi my middle Eastern buddy! Don't let your cat get run over! HiUven! Maureen-there's a killer on the road Will we become our mothers?AHH! Foreget the right-winged mole! Hey sis, Live in the now! Thanks all Hi Francine!

Emily Epstein
1st, thanx to 2 mother Ficky, Shab, Jailai, Jaiho-I'll misss jeop LA975 JR & Killa rule 4ever Gravie-my oldest, dearest friend Tears 4 Babay Kat MCR-J4J Queen Chus-Lluvia PShoes Tofu-ur sic! BEM2 F-It's been great from Desto fight on! Ris-Don't trip, Silver is best Calcy-It's T time Long live Shaf! Sar got hops J-I luv my Grover M-u dirty b, 4evers 4ever IGG RW-not just another Rach SM-JB BigA L-Shardoon is an arse JW-thanx 4 saving me JIF-BF always M Pop that bikini PS-From Ms Grif on AM-Thanx 4 the pstick CT-MSMs PiggleWiggle Ana-Go big Red N-It's WB Forem It's all 4 jokes!

Erika Perez Espinoza
Sweetie
Well, I'm outta here finally c/o94! Here it goes 9th and 10th gr -Kickin' it w/ all the WSB homies, but never claiming it Also in 92- Shorty, Turo, Zerk, and the rest of the click who left me with some of the best memories graduate 11th gr-Kickin' it w/ Lina, Luisa, Carmen and Paty- none of 'em can ever beat me at having an attitude! Ant-thanx for everything! 12th gr-back 2 god X's w/Irma, Diana, Cecy, Lolita, Angie and Gaby-keep your head up! Eva, Treasa and Carmen-i luv u P/V Mama, Papa-Gracias X todo, los adoro! Much luv to Gina and Mercedes for getting me through this joint Javier-I luv u much!

Jonathan Estes
To all of the people I've known through all four years all I can say is I'll see you later To the rest of you who wasn't down with the football & RUGBY Teams f you To Ana T Luv you M F L CHUCK you know whats up Not much has to be said To All my IRI People esp IK-MH ZION GATES Are open we better Get ready to walk rite in To my brother we're inseperable

Zhubin Fardis
young DOM FIN, ZUB-CAP
lax-91-life, bandit 1976-life
much love to all who made my life worth while especially the lax homies Jazz-thanx for the help and advice, G-noble, Drew, DIP, Ant, Nate V , Nate B Goodluck in '95 to NB, Jeremy, Smuck, RD, ML, RVV, and the rooks Shots out to the ace's Brooks-RSF legend and frat party man, Funcky Ross- Bruin and Prince disciple, Renato- thanx for the bagels, Nick - goodluck at Harvard, DCR, Garber, ZR, CH, DS, BW, BS, GW, DVD, Buzz, Trg, AC, JC, Ian K- liv 4 roots Extra special shot out to David Abrami- hardest working person I have ever met, good things will come (keep in touch), Rob K. Keep making them laugh Misti- I wish I had /Matt Dunn - hang in there Moira-whoever built it, stacked it. To the ladies who were on my tip like stank on shit-peace! ETS-you owe me a 100,000 Bandits Matt-4 fellas and a keg! Thanx for putting up with all our shit Masoud-persian ace and friend 4 life Family, school, and all the girlies-our journeys are parallel Doug-old school friend and reservoir dog DAVIS would be beige. Peace to APEX, Widdle, Ward, and Mr P We gaffled the staff and beat the security -and it was so damn easy YOU CAN SCAM YOUR WAY THROUGH HIGH SCHOOL Legends RT, RC-thanx for introducing me to the game PM, DS, AN, TM Ryan Taylor-Rest In Peace, you will never be forgotten Kleeburger- my second home, 40's, listening to Bruce Springsteen and Bob Marley all damn day Never give up, never slow down, never grow old, never die young.

Lorenzo Farrell
Flannery O'Connor
Special Thanks To Salgado for the roof scene/pretentious poet-playwrite-performance artists for ruining my vocabulary/ Monchichi-looking lapidarianists for the obscene drawings/ Junya and Mac for everything/ Elms for the corduroys/ all the jazzers for getting their freestyle nuts off in your mom's eye/ anyone who ever drove me around, crashed my car, bought me home fries/ anyone who let me sleep in a shoebox under their bed in LA/ Fraser for coffee n' donuts/and of course, Ed Gomez. Sorry to anyone I ever threw anything at All you cookie-tossing pianists can go to hell

Niessa Mafra Ferriolo
Nini
Here's a little somethin 4 that az Lex u got sexd and ur still whipped. Marc ur da man! 2 my lite skined fool it was fun while it lasted Almost forgot my pretty boy CM Met my mac patna Ny n my baby Rob I luv ya! Goin out wit D Ant Cob up in da sky hilzwit dat Menace shiznit n Rossi Getin ripped wit my loca girl Sabina R n Mo takin da vowz Much luv2 Mae De Anh Mim M Dee Rob! 2 evryl I forgot peace Ihad fun usin fools, u know who u r! Wuz up, H,O,A May b lite butt always Brasilian!" Copa94e Nosso! I said I getz minz NRC MEOW! Life never Failz 2 Amaze me Now its 94 and I'm about 2 get Crazy

Yadira Figueroa
Yadi-YaYa-Figgy
Primero Gracias Diosito 4 lettin me surviv these 4 long yrs Raza Unida was fun &will always be ALIVESoWhens our next walkout? 2 My real cuatas-Nelly-NABF-EN-L - True Latina sisters 4Life-Mist-Jr PromNOT!PG-Rauro-Bubba wake UP! BF-sis3Moreyrs-Te QuieroKev-Pinche PuercoHelp me move-NA- R WE married yet? 2 All Raza conganas si se puede Keep Luchand 4 Whats ours-papi-mami gracias 4 todo nose que Hubiera Hecho sin uds Los Quiero 2 My Baby AL TeAmoP/V Thanx 4 All the support & being there 4Me Hasta La Eternidad Mi Amor 2 All da fools I 4got seeYa at da Greek! Chiqui-2 small 2 Know About BHS -LuvYac/o94 LATINA PRIDE BABY!

Oonah Finneral
Tuna, Ookey, Wishbone
"That until the color of a man's skin is of no more significance than the color of his eyes, we will not know peace."
--Haile Selassie
"Remember I tell you this-ganja not for violence Insult a drinker of rum and him kill you But if you insult the smoker of ganja him will go home and smoke the herb and meditate upon you and sharpen the blade."
--Peter Tosh
"The countenance of one man brighteeth another. Iron sharpen iron "
"It takes a revolution to make a solution"
--Bob Marley

Elizabeth Fladung
Beth... THUG... ELF... Bret... LOseR! Been here way too long to remember it all. Peace to all my homies who showed me the ways of the West-coast. Shout outs to New York and Milwaukee. Piss Poor Productions is in the hisouse. Lisa is cool... how much do I owe you for being my friend? Jo... Chillin on the beach 6:30a.m. Sippin the 40. 5-0 stops and it's all gone. Rima, I'm "don't f-ck" you're "with me" Can you finish my food? The whole crew at Jo's. No sleep... Oh My God!!! Hi Ellie, Amy and Michal. Hi Lauren. Destani, Teyah, Miranda, and Becky you were supposed to help me finish the champaigne! Andrew... Pediatrics? Love you. Nate, you're my ace. E.A. and Gc.M. PEACE. I'm out.

Anne Fletcher
Ahagne, Betty Poontang
Oh my God! I'm in steamboat, it's snowing, it's beautiful, my mind is on the giant slalom, but I still love you Berkeley! The mountains have captured me! Kara, help! Write my memories too, and all the Bettys, I miss you, love you, don't forget...

Nakyta Foster
"SXY..."
2 all da wanna B mackN females stop flapN traps Bhind & baks if ur not woman enuf 2 face up 2 it * "95NiK&" 94Ne. 2 my 2BB sis I luv ya lak my own BB'S. 2 Dur my hart-luv U 2 lil sis. much luv 2 AJ 4 BN there, Doris Generaline, Hodari 4 BLskiI2, PrinceAA, Time 4 BN realw/me. Luv from da hart 2 my brothas TWF& JECbka Black Night. Strong Iuv2 Mommi NG,Unoy, Papa, MRS.VRS-A,RE & my great Gma Iwas so blessed 2 haveUN my life all these years. 2 all dalie N, no game get N male Sat BHS-OB, CG, GF & those I 4got; lday maturity wills mak UN dahead. Oh, yeh, KT,'"Shirmi" Twoin, Mesha-N_allmy otha-frinz-I didn't 4get (yeah rite). Luv ya & I'm out (finally).P.S luv 2 my Pops & my nephew & niece. Luv ya Jaz.

Naeemah Sophia Foxman
NUG!
Ist Gotz2 say F—K ALL U slut, suckas, groupes I usd 2 hang with stil acten like I dont know ya. Enjoyed taken a fist 2 dat heffas nose at 3:00iGot my sexy brotha anywynDamn was he Gud! alwazthe shiznit THANX 4 tenda Iuvn hookup Exite-MEOWAn 2all the fulz I slicly used n the 4yrs- includen C.O.A. who got sexd.De n ni kickd it hard Mo 2 come.AntDOGnROBupnDa Skylinez with dat wine Rossi took me 2 the top of the world2my liteskined cousin LadyT.GirI We alwyz close 2da end. Mixed but never Mixed up Luv 4 sis, ode, Ray, Chaz, Halim, luv U Momy-Memba This ass gets respected so step.

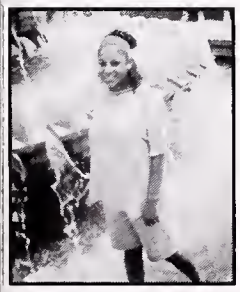

Ericka Franklin
3 apples high
I'm Happy To Be Out Of Here What Up To everyone I Ever Met, Luv U. 9th Had Fun With THE Patnas Tehnyia, Odessa, what Happen To The NICETY CREW? 10th cut All My Classes And Wasn't Trippin Kicked It On The Bunglow Hell Of Fun What Is A Houser 11th The Deelite Crew Ruled Taiye, Kadija, We Are All That And More! 12th I'm Ready To Go! Bridget U are truly my Best Friend 4Ever! We Have Been Through It All. Shaina U Don't Have R To Lie To Kick It! ADAMU wassup? DB& RAY Where Are U Love? Katie U R A Good Friend. GJ, Kamiesha Stay Cool Peace to Shamonica Rhonda Cindy RAY& Rheanna W. Josh, Leon & DeJada To All the Fake Broads, We Could've B oxed Anytime I hope I never see u again I'm out.

Zach Franzen
"Buck", "Zippidy", "Franz"
Thanks to the crew team 4 making this the best year. @ all the people from Prospect let's not end up at the same college travel the world! Crew Is Fun! To Morgan M. No More 7 at 7.To Paul Who Says I can't Drive Watch I'll Be The World's Best Driver. Yasi & Uyen bringing the name Zippidy to a national level U've been great partners. 2 Anthony g8, g Does Play Good Music. To nick "yourLicenseIsGone" To Allyndreth Your Birthday Is The 2nd. Shourya! The Best Coxswain In The World. Dan How Can I Get Into Haddik Univ. Where's Mike? Saul HuUhuH! John B. Do Crew Next Year To M & Jon Crew Is A Sport! Nadia I Really Did Live In China I Just Can't Count! EVERYBODY WRITE!

Anya J. Freedman
Anny, Onkers, Flossy, Herme
A wmn needs a mn Ik a fsh needs a bicycle...Frsh: ECHS; 10th?;11th DP93 kx ass! 2 those who lft me bhnd: CB, SB, JK, NK, PK, SK, JL, KL, EM, JM, JM, JS,RS:I miss U!Suz : dnce 4 lfe,Ny:B hppy; JL:nvr gt off darllrostr; Naj(or Nadj?)thnx, twas fun, mre ltr ; Hdra: shfrnd:I lv our talks, Keep n tch.JM:wht 2 say?thnx&4gt nthn,U no da mems,I miss U. Jnny: my bf 4 Lfe: thnx 4 da lafs,tlks&fites,Jenya 4evr. LL:thnx 4 da tlks&50A/B hlp. Fam: thnx 4 suprt,I'll miss U. lttl pggys, tmmy chck, SB & AmerPi@ 100 mph, whtevr, J/k, ooblk, whrs da fone?wuh? dn trp ovr cows, sptla, asUwsh, Dnnys, Stnsn, Sfwy, SFO, Im N unslkrk, RNDM APLS.

Amy Fujimoto
Amyfuji,Fujr
Someday we'll all jump!dancin on memorial, mickey at my door, kickinass in Delmar. ADub-Trusty, Dbl. Helix, Booko Love- Galaxybud 4kife. AB-Movie, screamrides, calgame#10, our songs-shall we meet 1/2 way in 95? Bec-Predict, spearmman, Dads Job, Marshmllw club-Thanx 4-smiles & talks. JB-Garbo&Dean in my face, our men: Miller & Genuine-single nomore! DP94-Mahnas Poots-Thanx Beara! Lars-OS-car & Alamo. Can't forget: LB, CS, JS, MM, NZ, LH & PDP'S. Mom, Dad & Lil Fujie- I'll miss U-more than ever-I love you!The hustle, lipsmacks, LAX, Maui sunsets, F-Hocks, screwdriver, vovos, pantene, green & love -got me thru-I loved every second.

Carl Gayden
Pretty Boy, Humpty, Shock, GQ
Ist I'd wpuld like 2 thank God 4 gettin me thru B-High. Thanx 2 mom for givin me the knowledge to 2 survive, so now I'm goin 2 give it back. Lil sis, Carla,thanx 4 puttin up w/me. Nuff respect 2 all my ol' school patnas: AB, CR, Atim, KB, DRF,Shouts out 2 Skye, MU, GD, CW, Leon, KS, Mel, Naldo, EO, SS, SL, Big up 2 the 304 click, K-lum, LD, OG, Much Iuv 2 my African sis's I known 4ever, my Cuz, TH, GJ, KS, BG, EF, SH, ML, AT, TA, KJ, MN. 2 my family at Devil High, RS, KJ, AH, Simi, CR, ML, and if I forgot u don't trip,much Iuv, it aint enough room! So here:A B C D E F G H I J K L M N O P Q R S T U V W X Y Z, you know what, kid, F**k this wach high, I'm OUT!

Alison Gilbert
Ali-baba, speedracer(?!)
Here's to the trips, the trips + esp. to the people I've luved these 3yrs.There were the surfers(how good were they? Xia? Tash?), cards @ Wash. (do I still owe someone a 40), 2times Tahoe (secrets, sledding+skiing in the moonlite), nite @ BHS, chilling @ RRiver, sneaking SCruz (whoops!), flips @ JSA. EN+TD- luv ya so much , never 4get nites in the starry rm (thanx Nelsons)+Regal (it started out as ours) Jen-remember the most beautiful nite ever? We're bonded 4life. NZ-from time U stole my bottle to when I stole your P-schnapps, luvya. SS-HRbud, we share a diff side to BHS. X-Tilden is weird when it gets dark, isn't it?JB-talk of the yr, u understand! RH-since Prospect(I've 4given U for the Mooie s—t!). Thanx crew Seniors(always remember sweating, gossiping+partying wit U), Dean (itwasn't just because of T), TS—LUV U ALL!

Bridget Gillum
The light-skinned girl with glasses, Gidget
Hey Hey It's Finally That Time Of The Year To Shake Our Groove Thanas At The Greek. I'm Going To miss All That Who Rodin' I Did On The Slopes 9th Grade Was Fun Kicked It With bunk A—Richmond Fools And A Mixed Pig-let 10th Grade Cut Classes Got Danked Out and Had So Much Fun 11th Grade, Came Back To School And Did The Right Thangs 12th Grade Got A Job Finally I Love U Ericka You Were Always My Side 81- Life DB-Where Are U? I Lov eU! H Davis-Thanx 4 The Support+ Peace 2 Taiye GJ Mei-Sha Katie Liu Shamonica Rhonda 2 Dejada Don't Stop Till U Get Enough OfMe Ray R. Can I Latch On One More Time? 2 All You Jealous "Nubian" Broads I Say Peace Out osceola I Miss U Come Home. Peace.

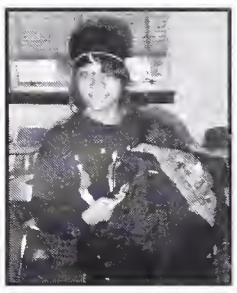

Lisa Gistarb
Antoine M, Brown
Hi everyone, I would like to give a shout out to Danesiha Wiliams for the six years that we have kickit hard.And also Taresa for kicking me down my first job. AntownBrown thanks for being down for my beacing hour although you are PHDING.See you and Noonie Kickit with Anthony and his folks at the house. OH Antoine he can go to h...because that's how it's going to be fr omnow on. OK Danesina,Peace"

Pablo "Hopping hard" Gonzalez AKA"
A Proud Xicano Stands Tall con Bl Poder De Su RAZA 2 follow. FC, JJ, BG, NV, Craps N horseracing All good Yo Bleu. Thanx Mitas 4 always givins Me A shoulder 2 cry on. RC, Best Friend still the Next Republican President, Harvard Man. CFH, RF SF St. Will Give U Wisdom Beyond Being Xicano. DS Only White Girl I could Stand Just Plyn, we're Going 2 Mex. remember. XR Our Frindship No Bra Mas Impartante Como Bl Amor Que Tengo Para Fi Mi Reina, Stay Beautiful N Proud. THanx JM, RS, DH, MS, MH, HR, U Kept Me On Track, RAZA 2 Lookup 2. DP, MXO, Hermanas Xicanas Por Vida. Shout 2 BP, VR,J E, SP, PG, MC, LRU, Mecha, LH, BP, RM, NA, SM, GH, CJ, JS, Yadis, MH, A Proud Xicano Stands Tallc on Miedo Y con Fuerza C/S94

Chris Graber
Peace to my friends, my drugs, our van and my family. "Only users lose drugs" Love ya. BW BB KD MD JE too many good memories to list.

"It's all for jokes."
—Emily Epstein

Curry Jr. Green
Cee-G
When I 1st got to H-Hi I was just a little nigga searchin for an identity,I had no knowledge of the Black and didn't no what to do in life.Now that Im almost up out, All that s— has changed.B-Hi was fun tho',kickin it with the patnas and bustin rymes wit Hitman.To my under class patnas Grow up GiD, Hanibo, betta rush to the clinic, J-Cherry, U ain't gottas lie to kick it,Joe quit makin love to these h— ,Allen leave that devil alone,Ana-T dont trip we gona kick it To remo Quit savin these h— and to everybody I left out its all good, I'll see you at the "Greek"

Ruby Rebecca Grossman
Becca, Bec, Bookie
Wading thru BHS I C friends, faces,2 faced -faces, playing, guns. My mind wanders & awakens 2 the stars & they R beautiful. Bomb Thrts -yay-no schl (but we should've been working on c/o94). People luv me, they luv me not? But Mom WHO CARES? Aaron (I luv u) no's who my buds r: OF, CBG, KTP, AB, MS, DY, MKR & AG - Najuma. Mke-up crw. "ho" ,"biotch", "slut"."I wanna get hi,so hi".Thanx 2&4 u guyz. It's not what've I done, its what've I felt? -4 yrs or growg 2 present where I can say"F—k y'all". Not in BHS but weaving indiv. experiences. Pickg flowers b4 I got there & letg them wilt at the side of pen & paper-flwrs R us, but comes a new birth-future. Is that me dancing?Thanx BHS 4 gd&bd.Paul-B gd.Miss me?Hang in there. Sarah & Jamie-hv fun at BHS. Daddy & Mom-luv u! GOODLUCK2EVRYI-LETS C WHO'LL BE ROLLIN' IN A LIMO IN 10YRS...

SENIOR ACTIVITIES

Joshua Sean Gruber
J-Grube
Var hoop 10,11,12
Var baseball 11
First off if you played var basketball, I'm sorry, but "ain't no mo"
To my ma, thanx for supporting me through most my endeavors To my friends Eddie and Danny thanx for being there, even though one of you can t dunk and one of you looks like the fonze. JWM, MS, MW, MC, JR, DA, PMc, and DdM, remember snow, sand, water and mud, football in any conditions, the beach, the mountains, the forest, and bungee jumping. I'm always down for a road trip Here's to the Stinson sharks, and park rangers in green bugs "Who's goin' on a run?" To the attendance phone master, f— you!!!! Props to the white hoopers To the classes of '93 and '95, we still got your floats To the underclass hoochies I have befriended, "you're gorgeous" B P C grads I wish you good luck Jo I'll always love you Nika and the rest of my surrogate family, I owe you alot Rima I umh wait what was I talking about?!

"Confusion blinds all five senses,
only darkness allows us to see "
Karalua rest in peace

Diana Pureco Guerrero
La Santa
c/o 94,we are finally out of here!I'm glad and at the same time sad 2 leave my homegirls(Las Silent, Dimples, Angel, Gaby, Sandra, Shy, Nancy, Carita, Karina, & Carmen Erica, Irma, Beatriz y Amanda pues ya llego el dia en donde cada quien ira por su lado. Pero siempre siento friends Tere, Eva, Carmen & Zylvia thanks for being there for me! Dina I am going to miss proctoring for you, thanks 4 your consejos As for you guys MORENO, DROWSY, CASPER, CISCO, CHINACO & the rest of you guys from the corner (WSB click) don't get in 2 any trouble I'm going to miss all of you, specially you Cesar B Brown & PROUD

Thu-Thao Ha
To my senior friends esp Bok-Thanx 4 everything Viet-Remember it's ART Yasmin(BUTT)-one of the sweetest girl, Kim, Jen, Thanh, Marageret, Nguyet-own me a hearing aid Toutu, Claire, Dave We're outta here!! See ya at the Greek c/o 94

Lethen Hale
Much more love for my folks in '94' R I P Daddy I dedicate my life to you! To my daughter Charnaye Lenice McCowan, mommy loves you! R I P grandpa Washington, R I P grandma Eulab I love you mom and grandma To my patnas in East Oakland I love all ya'll. My best friends CQ-COA and angel It's a East side thang to understand!

Marc Handelman
I am going to laugh and cry and dance and dance I am going to throw out my arms to everybody who runs away I am going to kiss and love And I am stepping out with a broken foot This fracture will mend In circles it will mend I love you Mika

Chris Harnett
Hornet (A-hole wall of famer)
Peace shots to all hosers in the class-94 Take off eh! I will always remember the good times I had here,but it's time to move on Dave and Schnay, thanks for keeping me out of the Reno Jail Nate, we have lost much $ in casinos, but we got drunk for free going to Big game, on tilt, and sneaking into JSA Passing out on the pot with Grit JF I love you man Dave-I got big ass balls Thanks to H2O Polo and swimming for the good times LOC you're my ace Shots NV, TRG, DVD LOC, Buzz, DCR, BWDM, DS, JF, BS, GN, JZ, JM, BM, 4OD, Ant, DP, RS, NNR, JF, NS Last b/not least Mackenzie Bros LOVE-CH MOB

Dameon Cartier Harrel
D
It's been bunk but i must send shouts out to the boyz Shuga Bear, Bruce, Leroy, Gerald, Emmit, Gary, and Tattoo peace to all those cool bruthas and sistas I met along the way that I didn't mention Fu— the bustas and bustettes(hoez) for yall that don't know from 9-12 fools was and always will be dumb,everybody betta get outta Cali'for' the big one cumb between floods,fires and quakes this sh— gonna drown blow up and catch da shakes but Ima beout cause im numba one and it aint no fun if the homiez can't get none That intelligent brutha wit da sexy bass voice-D

Misti Mina Hassan
"Be bold & courageous When you look back on life U'll regret the things U didn't do more than the ones U did"Yes that was me out for Football '91!Meg I La Yu!NERI gqyu! TRa wow you guys have stores? Kenji, Its The Teachers, not Me! Gangsta A then It Hit Me,We R female Macs Now!HANS on The Dead Up, Female Power! Kadidj my Heads A spinnin,U know I'm always RIGHT! Mi Querida Egoista Puta Queidy let It B known Prince had Us in Mind afterall I'm a Princess Micah I love you Mamacita when R we Going Sky Diving?SF Shopping w/Beck ,next Stop Paris Its fun Bing CRAZY!EPI tears 4 Baby Kat? LitlMB u Can look But U cant Touch,HA! Confused Kuma,I do Care About U Hi RiRi! J4J Randie tears Larezzie U are SICK! Jerem U fatherengulfer U, J/K!Zu Pitufas Por Vida! My chummiest chum Yasijon=Nathan! Uyenvu Why R u down? Mary do the paletas have water in them?Halima Men R dogs, let's face it! LD, "friends" for life? Jacob, through the sobs & "debates" U've listened, thank you Hey Pimp Shannon! Hugo It was lovely chatting!Katie thank you, thank you, thank you! mS,zf,dA,mw R U down To Bake?Mama&Papa,thnk U for Giving me Life & putting Up with Me, I LaYuPlaya en 2000!

Ben Hester
Waz up 'You all know the props need to start at The Van Chris, a late stoogie always ends the night right, Jesse, "Are you happy?" I don't think our familys will drift, Kalani, remember remember the trip to Humboldt,not camping next to a freeway, Bry, the ups and downs of knowing you have been interesting, remember the food ,Mike, your just Fabio drinking a 40 Mac' remember the canoe BenW, since Cragmont till infinity, you've always been there Teyah! Paulina what does the future hold? Blues bros Dean, Trev, Bry Peace to all GN TL DW AM SO etc

Leanna Hicks
I opened my window & looked out I saw and heard so much beauty, I reached out, I laughed, but was afraid to jump I love what's outside the window but do I love what's inside?If I turned around I'd see they're inside each other Time is a circle & now I'm a freshman once again Thanks to all who held my hand thru it too Thanx 4 the laughter & soul Amy,u were my morning star,I luv U Ariana-my timeless, cosmic pal-Yeeah Carolyn, SB, SK, thanx 4 the warm tummies & vomit Marc- U've meant so m uch to me- U R so beautiful DP 92,93,94 all you dancers turned my winters into spring Rachel-erudite! But you'll always be in my armpit jungle Mia, Frida forever Mucha ropa! Isa I miss U so much, but IGOTCHU Music, Bob& Aretha, dancing at Ash , Basia, PMS, the moon, positive vibrations, hugs, kisses, ATPs, art, waterfalls, being TRUE-it was all hecka boomin Mama & Dad, thanx 4 the luv & wisdom There R so many of U who'll always have a place in my heart It's been a hard,confused 4yrs ,pero Ay, hermanos, les quiero mucho Viva la alegria, las emociones, el amor, la VERDAD!

Shikiri Hightower
Shaq
At BHS I've learned alot about friends, There hard 2 come by Cherish those u find Much love goes 2 Monique! I luv u girl! Thanks for being there Rona-started off just hoop patnas but escalated in 2 much mo(we o look 21) I'll never 4get that nite"hell yeah"New partnas da twins, Necole, Madi, LD & Much love 2 those I didn't name. Akida, da last 1,stay strong & take care of business, always keep ya head up!To all my men Thanks 4 the memories AT&RB -It was cool hooping with you in 94 Good luck hoop'n in 95(JD,MN,RJ,ZB,TH,TT) Activities-3 years var hoop, Jacket, Ujamaa, Class pres, CSF, Much more PS-I'm all me! Peace

Melvin Hodges
Sancho 2
4+1=Graduation!From A.C to footin it to ridin-from 9th to 12th Summer 92 was a new day & the sun's still up.To all the folks who never gave up on me, Thank You Out the High but still on my side Bruce, Ellis, Wil, Kwe, Jilad, Q, & the rest There when I needed y'al Love Here & now DamuShoCecil DLA, CGAnnuga Scoob & the rest. Love Marge! Here after I'm gone-McKnight, Davis, Hood. I owe From now on it's my N, K, me,& my cars For all those who dislike me-Oh well I came in this school a little boy & I'm leaving a man If you didn't believe_I told you I told you!Bye B.High, Sanchorubr & exhaust

Deborah Holbrook-Spilman
Deb, Debber, Debber-la, Moose, Twig, Ding-Dong, Deb-poo, Debster, Lady D
My Show Is Done Here Are The Credits Thanx 2 RD & LV 4 living CJ4 bball & Santa Cruz SB & SC 4 Pink & Blu Cats Scapulas Little Peckers, Disorganized Virgo 4 Patience AM 4 prom MC 4 sex Thru Vents CB 4 not Killing Me At 7am JBA 4 op/Ed, DS, NC, JTTT 4 my 17 Bday Party LS 4 her Smile IM 4 reading Me AINT KILIK psht! AG 4 having A dancer sHeart CO & CG 4 calc Jokes SH & SO 4 Vogue Contrasts Crystal Pepsi JT 4 dancing W/me & Sleepovers MH 4 xMas Eves TH3 4 not being neoutic Heres 2 Rockclimbing Breasts scratching BBT cane toads PHONE candles Not growing Up Piceans (ML) 'DP91- 4 Butta' Jacket Oreos- AF 2 my Em-poo I love U Hastaha By By Never Forget Me 5 minutes Til Places The Next Show Is about To Begin -MERDE luv DHS

Michael Home
Mike
High school was fun while it lasted I just want to thank God it didn't end with me being in a casket. I'm just a young farm boy born and raised in Texas I didn't know I would be going to college and thinking of opening my own business To all the ladies "yo Homegirls" waz up! And to all those teachers who didn't care I could give a F—. To all my boys it was fun while I was here I wish you much LOVE, PEACE and SOUL cause I'm outta here!

Rebecca Hopkins
Lead a lampoon+we'll all get going Living out 4yrs of Going To Pasalacqua ws a blast APBio w/Sprm Mn + AF (the "natural") - LAX Points 4evr, any predictions? UCSB Smr w/ SS (thx 4 t'advice on evrythng)+ AK47-Athnasks Days, IV Nts, beach wlks+ CitizenKane YK-hung go 4 strwberry juice highs 11/12 wild times w/ O94G+t'guys stealin' frat lamps w/LN, MemorialDances, hsh @ GGF w/AD+JB-"no nice guys but oh t'consquences!" Ab-Glenbrook, orgms, gas station signs BAPle- 14yrs. U guys mean t'world 2 me I'll miss AntmyNts-JZ, AG-U got t'legacy cup! GW- UR cool 4 gr8 yrs of Roark, deadlines, Mexicali (social!), Green Day at 924-BillieJoe Always* Welcome to Paradise

Mia Houtermans
Strawberry Dragon
What a long way it's been It's scary to think that this time in my life will be over soon, but I am ready for it to end DProd & DProj were the best. See C Rider was awesome, thanx NatBug Anne's house with wonderful people I love U All CareBears R Funny Talya & mushrooms Leanna, thanx for appreciating my license Ariana-555! Mac,U R a mac Selina, U R amazing & I will miss you so much. Rachel U R a True friend, always there when I needed U. SS & CS-U R my sisters I will miss every I so much, but now it's time for me o leave this place Reach for your dreams, I know I will

Emily Hughes
Love to all of you who listened, offered words of wisdom, waited, and didn't scream as you saw me through tendonitis, grief, France, and BHS. Everyone in NOW, you kept me inspired and good luck next year. To everyone: remember "I can not give you what you deny yourself."

Evora Jackson
Punkin Seeds
To my children mommy made it. To my husband baby I love you. To all my patnas, Val, Alice, Ankles, Erica, Evelyn, Kisha, and all my patnas I got smoked out with, I love you and stay smoked out. I want to thank all my teachers that understood I had children and let me slind at times, I will never forget. And to all you young ho** that think you are all that,think again!! And all you dikes need to get your sh** together and go get some DI**,and stop fooling yourself, nasty as bit**es. And to the principle please get yourself some breath mints. We don't love them no**!! 94!

Ray Jacobs
Rizzy
Yeah its real funny doc How you envy a--suckas talked behind my back.But the next dat U were had on Kangols.U no who U R so I dont to mention no names B-cuz 2 me U all punks anyway.2 da fellas Nate, Jeff, Turk, Riando, Larry, Kalem, Phil, Icy a--Quin, & 2 dol & 2the rest of yall who I didn't mention dont trip cuz U wasnt worth da ink & 2 the ladies like Val-pal get down parth up, Kadidja, Halima, Ana, U no I like with a lil touch o azz, Naemah, Odess my friend 4eva Carri my homegirl,Gim,Deidra-n-Kolo,T-N-ARIKA U d--fool. Lets keep da bungalow fly.And before I say peace Sandra I feel like a shinny face.

Shoshana Jacobson
Shioe
Tiptoeing thru this wasteland of orange metal&flickering neon lights:dhscmix+all others who fed me chicken soup& vodka while stairs lept up & attacked w/random violence,someday is coming sooner than I thought (knit) sorellin'Tina-xmas-Faith & colionizing Lilah w/ the Evabelly WAY2many people in sw's hottub, Fremont Denny's rockhon romping in the haytil the cows come home (purl") Caity-sigh-john, jon, brendan, Lorenzo... Alanni... much love Gabe- still love you more than words & rainclouds & for you,because you asked me,the scars will fade Rosh-ALWAYS

Shomari Jamerson
"SHO"
1st of all, it's a must that I give thanks to the almighty creator for given me the strength to get through High School on time.2nd I want to giva a shot out to all my upper class brothers and sisters and under class brothers and sisters. For the upper class I wish you all good luck in what ever you do.I hope for those who are in darkness to see the light(Knowledge of self)and when you do,follow it.And for those who have already seen itcontinue to follow it.But on a lighter note,Iwant to give a special shout out to"MEAT" we'll be Bros. for life and KA, MSH & CLO 94 nomore room.

Joshua Andrew Janer
Squash, JVee
Where 2 begin? 2 my true broham and fellow red painter for life: "Who's got props? Afran Hirsch has props!" BL- "we're just smokin'n the bomb!" AM (the orig.tough guy), NZ-L, ZK-this is only the beginning fellas. Here's to many more blunted nights! RT, MC-Gettin' Funky w/the fellas at UCSC. LM-luv u sis! LL-2 busy 4 wrds, but who will I luv 4ever? Men-you guys are pimps! TB-O, LD- "BAR-B-QUE?" JSA-ingle ells. WR, SV, TI-N, MS, AN, AJ-did he say free beer? DS- "At least I can!" NH -Trip to UCSC anyone? RPW-gimme tonight's special. KH, JCL-Abeo! J-staff-thanx 4 all the memories. If I forgot anyone, I'm sorry. See ya at the Greek!

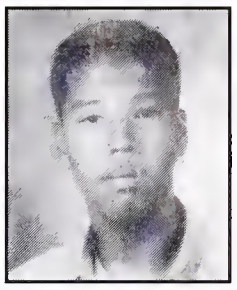

Keith Jang
The Brownieman (Aka) Elm
It's 1994!Did you think I would make it through high school. Now that I'm leaving Berkeley High I think I will tell everyone how much I will not B getting up at six day in and day out. I feel for the new freshmen.NOT!!!They are not going to enjoy it either.Rught now I want to give props to Carl G-Shanon E-Ron & my family.To my boys Jay Mad Manic Jag the real Daps burn one in 94.I do not want to forget Jeff Gabrielle Elvia Dasmisi Vast Paulo Seth Shaina Josh Nguyet JD Kirk Eric Colin Hung at EC.Sorell and Nancy.To the people I missed Peace from Keith aka Brownieman.

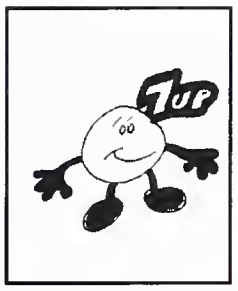

Carmen Jara
Mololongo
To the class of 94: Diana Erika Beatriz Amanda Pablo Charlie Monxi Elvia Maya Xochitl Irma keep your head up Raza and make all your dreams come true. Sandra Carita Nacy Karina Lolita Angelica Cecilia Gaby Juanito y Genaro hang in there and take care of yourselves.Don't ever forget: Brown y bien proud que viva la mujer Mexicana con fe y con ganas saldremos adelante y haremos todos nuestros suenos realidad!

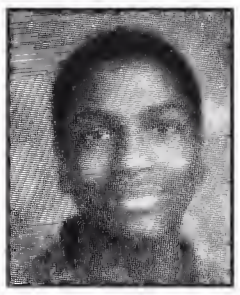

Eric Lawrence-Michael Raheem Johnson
Peaceful Warrior
I hear all the children of the world laughing at the same time I see my signature in the sky I feel as if I spread my arms I'd fly I touch the moon at night and the sun at day I understand I am supreme I dream about sleeping on a rainbow I hope I will live forever I make friendship a fine art I am bursting with Janet Jackson and Diana Ross I know I will be RICH I AM AWARE THAT I AM EGO Tripping I am a deity on the threshold of something great.

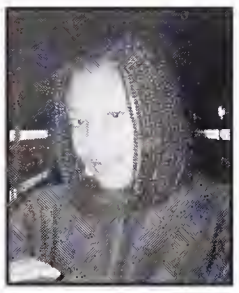

Genell Johnson
Nubia
Trie,That's how I'm feelin because from now on it's keep on movin don't stop.1st thanks to the almighty Ifor gettin me this far.Thanks mom and dad, luv ya both,you 2 grandma.Hi Jr.High school...What an experience,fake everywhere. The ones that R on the right level Peace 2 ya,the others it's back 2 the grill again. Hi Chanda, Carl, Stina, Cole, Gerald, B.G, E,F, Uz Monique, Nina,Turk and Crew and fia. Big up 2 Mesha,ya know we'll always B best of frenz. Now that I've said that, I say this...Peace and I'm outta here. "Ya got to lively up yourself"

Jennifer Johnson
Jay-Jay
Whatsup Chaz, Squeeky, Kes, Index, ODie True Patnas.RE: Dec.18, I want my mama. BHigh was alright squeeky sorry about the nite with F. wont Do It again. Thanks ma, Cal, G-ma, mo, BigB.Shadow always Luv ya I'll be true Chaz you'll find The Right one Don't Trip Index you did not Get Clownt ChazRE: wonderBread Felt Hella Stupid. Squeeky you know YOO my Cuz thanks for being There. BugABooC. You felt hella stupid huh! Or The Drive By Tip Squeeky, we can never kickit wit The Dan Kmemaga in the All that crew Ya'll Aint All That .Bi nandi You Aint even cool. I'll End This with saying whats up to All my 94 people And good Luck.

Amy Kane
AK47, Amee
So many memories of the endless search 4 parties. Always drinking Bud Light, morning carrides w/ EM(My friend 4-ever), EB, LN (Moshi-moshi,after school fun, peace, the sure thing). Jr. yr w/ NN(watching movies) & NM (Suki,painting). Sr.yr Kickin it in the KY w/ TBL, AS, JB, RH, TL, AD, YK, BB. 93-94 Lax early morn w/ LN, RC, TL, looking pretty. Memories of 1993 summer in SB w/ RH, SS, YK Bad Mickeys night, always w/T, D, Z, G, A & N sleeping out on DP. Joaquin, My LL-thanx 4 the times that I'll never forget. Thanx Jen for always being there. Next, the party's at WISCO. Frank Zappa Lives On!

Yuri Kanno
YK
Con grats 2 c/o 1994!! ST-No Loitering-Pnk Nty Cmpng Stry-Bear Huntng n Tahoe-My Cheer Up Bull-Rm Deco In Santa Cruz" Blue Moon Ice Crm"Paris+Blnkr Sounds.RH-Mexically Chmp-Kett Banana Moon Room In Hawaii-Chi-Phi- SDln's-Shdrng Thoughts-BeerCol. From Sabado Tarde-Mickey Blanket+LionTatoo-Drvn Sex Talks On The Hill. MM-Sptneous Wknd 2 Carsl Motel-Burnt Lgs+ HrsbkR dng-I Luv Da Sun!-Clrmnt Ht Tb Sex Ilks-LAP?-Girls Jst Wn t2 Hv Fun. Barfin' on broken glass! ST+MM=ImSolntoU-MudHill! LN-Yatzee Queen! AK-RH-SS=SB, IV, DP, VD???? SD-Gtng@ LHS+ Cleeburger Polo Gals-MK, BJ, AD, LP, KL, etc. Thanx 2-Mom, Dad, Eri+Gramy. ER-stay Fresh In Georgia!!

Rob Kariakin
It's finally time for me to write one of these things, so I have to drag out some of the highlights: Mexico (Sleeping on the beach), Rob and Tom's Excellent Adventures (the closet, ID's), floats (Heh!), surviving Street, Jacket (Art Editor,baby!), Varsity Miniature Golf, New Years morning '91/'92 (the walk,the police), Richmond Kaiser for 7 hrs, "Gimme some sugar, baby!", Stew Warren's class (the back table, "Hydrophilic like a Big Dog!), "It's the Pope!", c/O '94 banner last yr, "MASOUD!", 15 people in my mom's car, Craig (buds 4 life), NK, TR, JR, SB, MW, ND, JL, ZK, PD, ZF, MS, JC, GAP, AS, CW, KF.

Marlena Keilch
Tamika, Ma-lin
4 years of crew-rowing in the funk o' Lake Merritt. We were lucky IVA and MK, got out before becoming Ladies o' the Lake! 3 years of H2O Polo playing in the funk with pal o' mine-BOOYA VB! 3 years partying at Fall State. XBT-Tamika says thanks for the poppers with crush! Sing and Dance to YMCA. Nick-OLIVE JUICE! Rollin' the Dart to Safeway in Orinda. We could always sleep in the Suburban. NS-cherry chapstick, Yum! Sabrina- control your cracie self- luv you sweetie! Jello is good, cake with purple frosting is not! Nicholas-ruff, regular and wrestling fun-somebody luvs you! Daytime Partying is fresh! Cracies on the loose havin' fun!

Ian Kemp
Oh my gosh! The year has come.94,BHS No more.Much love to all the homies who made the 4 years right. To my roots,Jon E "from big wheels to spliffs and 40's" quote from m.e. Marc H.,Pete S., Hung T., Chris B.,Tom H.,Kirt R.,Ben T.,Zach R., Nate/ Joel G. Love all y'all, and especially Megahn D., Mom PDPS and Brother Josh, Love y'all. Peace and iriness

Eehyung Elaine Kim
"E"Amy
First of all,I would like to thank God for everything.it has been a great experience at BHS. I remember the first time I came to Berkeley from Korea where I had lived until junior High. Learning English and different cultures has helped me to grow in many ways. i want to give special thanks to Ms.Garst & Mr.Brand who have supported me during hard times. Also, to Becky, Ji, Margaret & Miranda for the sweet friendship.To Jing & Gloria for the help in APChem. To Mary & Betty, Allison in Dance Production94. BHS will be in my heart forever as well as the class of 94!

Jennafer Kinsey
FER
The forest or the trees; which? guess it depends on why you are. Alameda, Berkeley, Rebecca, John, Fey, not to mention the BCT and all of those herrings in the FSLT while the lion prowled outside. Fey, so it's one gastrocnemius and two sheep? Donaughts and squirrels. The strangeness goes on! Fare thee well, oh thou insignificant blot in my history. Thanks to @#!$*, typical,typical.

Morgan Konn
Two Cents
~I will think of You, On a Beach; Hawaii, or Stinson, the Sand on my face. I have fallen, and I smile to hide, the secrets I know-never spoken-and You know too. ~The Backseat of a car; letters and phone calls; a giggle, a cheese-a tear on my face. I've often been scared, and the rythm then shifts- and we dance. Together or apart, but Never alone, our souls, our smiles- in a wild motion. ~Betty's in Smoke, we open our hearts, and We Know. Your voice around me. I follow you, an unconscious guide- through more than you know, You've pierced me and embraced me. So when I am Alone-or not-I will think, of You-Smile- and write, for You are my Friends.
~

Danfeng Koon
Thanx.
Much love 2 all.
Asian Love, Pride, and
Struggle.

Edward Kopelson
Kramer, Spec(ial ed), no-hops
Thanks first off to mom, dad, Ev. To my friends who have made life easy: Danny and Josh you were there when I didn't know how to ask for a friend. Mike: many memories. Abby thank you for all the smiles. BB, JR, JWM, DdM, MS, MW beach trips I won't forget. LBJ and Tobus best of luck. Friends lost (DS, MR). or all grown up AH, WP, KW, KL. Spring brake LA, winter WA, Mend. CA. football in the snow, in the mud, in the sand, going nowhere in the 5.0 van, volleyball, beach trips, skimboard backflips, bodyboard the closeout lip, and bungee rips.

THANKS FOR ALL THE MEMORIES

Mary Hsin-I Lai
Mars Bars, Snicker lover, Mario, Kin-Jian,
Grq-Vball aftrschl, Evrybody changed. DiVing, Our 1st House. Grl0-The Belly flop Club, Scooter Accident (WatchForThoseDamnTrees),DN,Got Close W/ my Cuz (Luv Ya Luigi) OYO,YMP. Grll-Living W/PY, KY, JY Luv U4-Ever. Jefferey JY Lai Is Born! ASU (Don't Hurt Me Ging Wa!) Berk Jr Prom, EC Jr Prom W/ AL & That MX6 .Grl 2 So Much: Dance Prod 94,APSU, UC Symphony, Taiwan. Skiing Was Fun Min us Some Late Night Activities (BM4 Some! So Cute, US Ure Luv 2 Argue).ML: What A Guy. The Forum Is Only The 1st Step Asian Pride! ThankU:Luv Betty Lisa Pei 7 Years, Family MuMuJenE, Will, Kathy, JK & DK Much Respect. 4 The View: PC(6Yrs), GN, SA, NF, Jy, BM, ML & Many Others. Live 4 Now-Next: 94 GraduAsian.

"Life is too wonderful to be wasted, to be beautiful to be boring, too exciting to be cynical and too brief to be bitter."
—Thien Dinh

Katherine Lam
Kathy/12 oz.
Polo9-12*12,Jr Nationals Sum 93w/ EC.Swim 10-12 Trips To Holidoom "Danielle This Is a One Way Street! "Ski W/UV & YN. Where Are Your Pants?" I Lost My Comb!" Mex Exchange 93. Memorable Ski Trip W/ 94APSU. Nights W/Norm. Slept In The Car Getting Hit By Paint Balls. AF: Are You Ok? Drove To McD's To Go Pee. Sat In Front Of Keg's House. Oh My God Is That Him? What To Do W/Tie? Cutie! Can You See Him? Rats! "Don't They Look Lovely June? Fabulous Harry I Love The Feathers!" Let's Go Froyo! ND: Let's Bake Cookies, Have Some Fruit! A Whow's Pug & Dirk? A M swim Posse W/DA & AS "WHP! Forever!" D Awe Have Been Through Alot, Many More Adventures Ahead. You Got A Charmen Booty! Whats A Key? Off To View a Brand New World.

Tran Lam
Tranypooh, Trany, Transformer
To my friends the c/o 1994 it is time we leave BHS and enjoy the beautiful world out there. I want to thank my friends like T.N., L.Q., N.F. and others N all of you had been great. T.N. Thanks for being such a great "n" wonderful friend I would never forget you I hope we continue being good friends. L.Q. You had been a great friend, but I hope we could talk to eachother again. N.F. Hi! Girlfriend whaz up! Thank "U" for being there when I needed you,I am very glad we are good friends.Call me up sometime. BYE!yA!Good luck in the thing you do.
...Love, Tranypooh

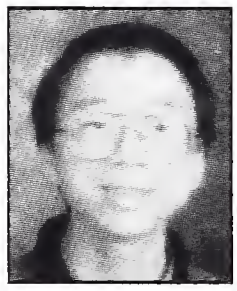

Andy Lei
"Big Boy"
9th-JV Badminton
10th-X-Counrty,Jacket
11th-Jacket,BSEP
12th-Staff News ed., Close-up
Like a lump of clay,BHS is what you make of it. For their support in molding the clay of BHS, I thank them: Mssrs Metcalf, Allen, Teel, Schrump-mi, Salvador, Rosenbaum, & Dr.Graubard (Will beats Orwell anyday).Like a book, BHS had a slow beginning. Plot consists of walkouts: Gulf War, R.King, Latino, & random violence. The dialogue is rough at times, but theme of unity also strong. Bomb & fire threats come & go as do principals. BHS contains plenty of sex, violence & learning. Definitely 4 a mature audience! Pay at door or don't come!!

"My years at BHS have been a journey but I have survived."
—Monique Linyard

Teyah Lewis
1st thing Ist M&D thanx luv u shot to my bros Z&L luv u! Katie u r my angel in the sky RIP 2 my homies: Destani only good memories I hold luv u 2 much 2 xpress sing me ccRider Trevy can't stop smiling when around u love ya b.e MCR thanx u 4 the tlaks & the friendship Luv u Beck u make me happy Thanx 4 every memory R u down 2 go 2 SB/LA luv u SRKF where u go? 2 my girl so I miss u AC my lifetime homie I Luv U 2 ol posse:TBG PK BP CD MDP BS peace 2 jk i miss u Ben JP& 2 all homies: AK LN BF NF DCR BW DS NV AHL OP TS LH GN LTcrew GW BS JS MO JZ AM CG Thanx 4 the good times & 2 all a good-night.

Monique Linyard
Monie
My years at BHS have been a journey, but I have survived. 9th-life at BHS, much game from SM boys lot h-KFD, KC were my best friends at least I thought. 11th-found my friend S and having much fun. 12th-still kiekin it getting smoked. Much Luv 4 U SHIKIRI U have been there 4 me Luv u rosie, luv U twins and Zakia Madi remember the strip. 2 my 1st luv KK. U R still my patna 2-T all the other boys, it was cool. Mom I luv U my sisters KL and AL and my nephew, luv U 2 10th-Track Var 11th vice pres 12th, act-Direc BSU, ASU ect It was fun, but I'm out!

Katie Liu
Shorty, Short Dog, Kate
Nhelin What's Up RW, EF, BG, SW, MN, SPz, JA, THanx 4 Putting Up W/My Ass. JD, TM, CB, ES, Patnas 4 Life R Hard 2 Find-143. M, Go4 Da Gold, Girl! JK, DK, SPn, AF, C, U've Helped Me 2 Developed In Myself-ASIAN PRIDE! Keep Settin' An Example & Bein' Active. YFL Only 3 Yrs Left 143. TL, Stay Strong Sis Thanx 4 SK.Ma & Ba,I Know You Have Tried & I Didn't Make It Any Easier. YOGJ, I'm Fina Use Your LinF *@kAFAt Hefer . 2 All The Ignorant Immature Punks I Will Be There Laughin' In Your Face When U Fall. J(c/o95) Ho stop Muggin' Me Over Someone U Never Had. CL,UR a Fly Teacher! 2 Da Is I Used 2 B Tight W/Good Luck In Life. Props 2 All My Patnas,I Could Not Have Made It W/out U, stay In Touch! c/o94- PEACE C U AT DA GREEK!

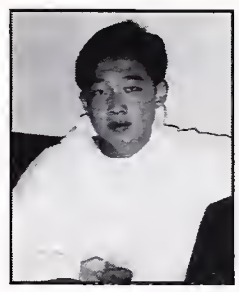

Oliver C. Lou
To all my frenz,teachers for making BHS an experience worth remembering. Past 4 years have done me a lot of good,1st times, growth, excitments, knowledge & frienships,and I'm ready to go now. Mom& Dad-I luv you! Anyway, time 4 some dedication: Hung- U have been my best friend for 2 yrs. & I hope for the rest of my life.Kuang-It's always been fun to talk w/ u & I luv U all! I'll be back to check on you.97-keep struggling,u have a long way to go!...HA,HA!!Peace!Time 2 move on 2 the whole new world!Miss u all!

Kim Magraw
Tweet Bird Bird
If I mention you you'll think that I didn't say enough,if I don't, you'll think I should've. Those of you I care about :this is to you: There was once some bean curd, some extremely small bean curd at that. His name was Ganua. Five snifty afternoons in May, he was slucking down the road, when he met Plueiu,the Dolphine safe Tuna,they exchanged Hot cross bun recipies and sang the theme song from every late'70's movie as they headed towards T-bone's house.When they were almost there,they came upon Stilleppy the Mung, the greenness of her spicey chunks enticed them to vomit. The end.

Margot Sue Mahannah
Mags, Marg, Mo-Jo,
Hey class of 1994!·Thanx 2 those who have given me a realization, a perspective. Thanx 2 those who have shown me love and thanx 2 those who have made me laugh throughout these 4 yrs. Sara-Boris! *4-SS-JJ! Big Sur! Whoa. MrRite? You're my inspiration. Thanx 4-ever, my BF 4 life. Meike-T.B. @ 3 am. Stay true! L.A.= Ambrosia (so is EH) . Kir D- Free Willy! Bolinas, Beaches, U R a true bud. Mina-Huhnii! Don't lose your smile. I'd do it again! U da whoman. Matty (Al) Talks at 2 am. Glory of love. Yuri-Chuckie! Ow my eye! Sunburns! China-Back in the high life! AF+ST We all were fresh captains. MVP? Var F.H. has ruled since 10th grade. (hi LM). Piano rules. Naj- bricks! 91/2? 10?. LAP forever! What's up to the Bandits- you guys never cease to amaze me. Martha my sis- Orega NO! I owe u my life. Dad-Stay strong. All my love to each of you. Much love also to KM, CM, AF, TM, MS, DA, EK, DD, JG, J W-M, MC, AW and the rest of the gang. Y'all are unforgettable people and I'm glad to know ya. It's okay to say goodbye as long as you don't mean it.

Nekeysha Mahomes
Ne-Ne
What's up 2 all you hoes that didn't like me on GP can kiss my black azz cause I'm out of here. Boss What's up Terry thank you 4 being a good friend. OG Nikki hey sorry I have to leave you but I'll keep in touch, stay sweet and never turn to a rugrat 8-5 hunet & 77 G Side in the house I'm out stupid. Beotches ps unty shell and uncle frog I have much love 4 you guys Thanks 4 every dam thing. love ya 2 mom. *uck all ya player haters i'm out 4 good baby!!

Ramina Malik
Mina
Congrats 94 we made it! 2 all the people I've gotten 2 know, thanx 4 everything, it's been wonderful. 2 all those that I have opened my heart to (and vice-versa) I love U & I'll miss U. 2 my tennis buds your fresh, the95 team will kick ass! T.M. swedens lucky Bandits I'm honored 2 have been your sidekick U made bio liveable your stories will B passed on 4 years 2 come H.S. A.F. and N.D. Thank You 4 all the talks 4 everything I only hope I helped U as much as U helped me M.T. UR true 2 yourself & everyl I admire that J.W-M can U hook me up? J.G. I'm NOT sorry M.C. you're forgiven A.C. we took it all the way! D.D. Thanx 4 the insight E.K. UR an amazing person thanx 4 everything PD my concert bud A.W. S.D C.B. A.M. E.T. J.R. peace and love. K-dogg we are so alike, drivers ed, ms. ball, donuts, the gym, tennis luv ya. Sara, Frankie, IHAASSOE club, LA&SB, T&V, I admire U, U inspire me 2B a better person country rules remember, I'll be

there Mags lef lane! U saved my life so many X's & U deserve 2B happy huhnii U R THE whoman. So ends this chapter of our lives, I only hope the next years R happy & successful 4 everyl.

Tina Männik
"Tequila"
WOW...What a year! I came to stay here in Berkeley from the deep forests in Sweden. I joined the mighty seniors.c/o94! Also, Varsity Tennis.....MVP Varsity Soccer...."Go BHS" A big hug to everyone who made my year. TOVE, I couldn't do it without you! Love-ya! GITTE,Du danske piga,my one and only partner. ERIK, Min svenske vän, keep that smile on your face."Walk in fields of gold with KIRSTEN! ANNA, NATALIA... I'LL MISS YOU ALL !!! Have a good life and by the way: HEJA SVERIGE !

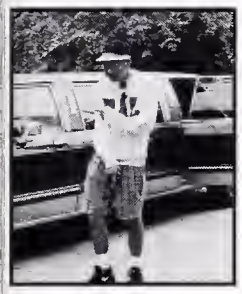

Brooks Mar
Brooklyn, Don Mar, BM
Finally out of this cell & on to better things.9th JV Polo,& swimming Got the DOME shaved!went to RENO & becam the biggest light weight ever! 10 JV Polo Var swimmin, Runnun around track N 1 Piece suit! 11 Var Polo & swimmin. Kickin w/NV, CH, JM. NV, CH, DW, come pick me up w/ full keg in back seat, Paps comes out,hell almost broke thru! 12 Var Polo,swimmin? Hey CH member the Fitz? Rushing DU w/CH & NV, uh I don't remember my Professer! Chilin w/BW in 11 hitin frats.UR my ACE&I hope we don't slip no more. ZF my ACE!I still hoop over u! RC what we doin tonight? Dibs not driving! CH the 1& only lump! Blackout big guy! In Charging for cuts now! NV the chiller! Thanx for havin my back at RSF!! Everyone JM AM TS BB BT OP &DV an any I miss Gd Luck

"When the dust settles & the rubble is cleared...I made it to the Greek."
—Nick Sinal

Isioma Mbanugo
ISI
What's up Berkeley High! Special high fives to my girlfriends Kilani Moore and Valarie.What's up Erika and Esther! Yes, Sonam has gone, but my special greeting to her anyway! Hey Leon! Hope you get into Stanford...except you're guaranteed to study your butt off when you go there.Also,I'd like to say thank you again, to all my cool teachers, Mr.Morrison, Mr.Panasenko, Mr.Lee, Mr.Calderone, and Mr.Teel. All of you have prepared me for a tough world and you've made me see a potential in me that I never knew I had. Peace Out Class Of '94!

Sean McArdle
Shonninheddinmackinhardgrail
Higgidy higgidy HARF. Higgidy Higgidy HARF. HARF is the word, it'swhat gets heard and has absolutely nothing to do with the quiet bird. Alligators roominator Three-String Banjo middleTown dressing gown bent by The Toe!!! Yes folks! This is what I call The big bend! Bigger than bent, It-s the rent red vine, don't whine, drink some wine,work over chyme! Essentially,this is a letter to John an will Hair and the Timinator, but You Berkeley high Types don't know them(except da big J) vecy well. Four years are worth some mention I suppose. I laugh now,but will I when I'm fourty?N

Theresa McConner
What's up class of 94! Its been a long lyrs but well spent. 9th grade was alright, 10th grade was the bomb. My patna Shantel can agree 2 that. I never 4get my 11th grade yr. the yr. I met my Sweetheart Robert. Weve had our godd times and bad times since then, but uts all good I still love him. So 2 all the jealous females stressing, keepp stressing cause its me & young Rob 4ever! Best of all 12th grade:2 my ace boon-coons Kameelah & Larez what's up yall? 2 my other true patna Lisa It'll be all good one day! all yall keep ya'll heads up & this summer lets make it 1-2 Remember!

Jeff McCulloch
Jefe
My how I've grown. Why did it take so long. Thanks to all that are real! PNC, continue the Freak quest. MD IA KF, SAFE SEX! Long live da muff. DA-your my favorite play sis, thanks! NV-Jose Cuervo! MK-I'll never forget, smile! KF-hey babe, we got a poetic/circle connection! MT-show bro. JE-lets go jump some sheep. MD-how bout some tag team muffing? IA-Lets get buckwild, J.K.We conquered many mnts. I love u freak.KR-You taught me much thanks! Sister Sweetly-you my bestest pal! Mom and Dad-you have been great!Gracias! ALL- peace love freakness, Fo-Oh, NANUP!!!! Long live the angles and Sat. night fever! What a long strange trip it's been, but round here we stand up straight! Let the memories provide!!

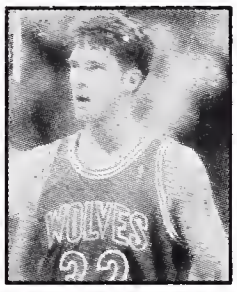

Patrick McKenna
Ickabod
1992-1993:VAR Wrestling 1993:VAR football 1993:JV Baseball 1993-1994:VAR Wrestling 1994:VAR Baseball I am the greatest athlete on the planet, in the universe.So I'm Lying, so what. anywayz time 2 take care of business. F**K McDavid, Aggers, BHighft.ball, Talia, AmyD, Marie, and that racist DEON. Props to: Jamie, Dee, Corner crew, Bandits, ED, GAP, Mike, Dan, JRoss, JGrub Ragon, and some other ppl. Give a shot out to tui,Grove st. battlers, YORS, Oakland CORS Youth Group Luv U Mom, Rev.Muata, The Olivers, Aunt Chris, Chris Mullin, Will Clark, BHigh Baseball, I'm DA Greatest.

Andrew McPhail
Drew
4 years served at the B-High,My times up. Shots out to all the homies. JZ, DP, GN, Ant, ZF, NB, RS, & (NV?), STATE CHAMPS 94! LAX 4 Life, & 40"s after practice.2 the fellas. P.O.B. always. D ftr,what's up with U & Anakrilhoe? Who's down 2 get F—D-UP? B-Wells: 5 Min nap. DCR, come hit this with me. G-Loc U R 5 houses away, come kick-it. Buzz & TRS, schools at 10. Schnay R U foolin w/that? Vals: $20 I make this pass. Nuts:"F—K!" MS: Moving WHERE? ELF:1 more shot 4 Brandy. Come on lets start drinking! Wheres the tap? BB-Lets paint.LK: Mammies Trippin! Bruce, a Twelve & I'm cool. Memories I'll never 4 get. LOVE-Drew.

Cheney Mentzel
Chainers
Thru smiles and late night talks, so many fun times! Kickin' it in Tahoe, LA, Calcup, Santa Cruz, Anza, and the infamous life guards who eat anchories and make us"fall"down hills! Slutty chics and q h grade crushes (AM) Lake sonoma was unforgettable.Were there really turkeys? Thanx for all the memories everyone,who knew 4 yrs could make so many. To all that have been there for me,you make my sunshine! Good luck to all. Field hockey rules!Long live smokin and taco bell runs. Together always and forever,I luv you all.

Mentzel, Kirsten
Well guys,what can I say? I think for all of us,it has been the best and the worst of times! Over all,I hope to have been there for you guys,and thanx for being there for me. From those darn lifeguards to the Claremont and Tahoe, plus many other nameless escapades,we'll always remember our 4 long yrs at BHS. Friendship should last longer than memories, so let's not let grad get in the way! I love you guys:M.M, M.T, C.B, S.T, K.D, Y.K, R.M, J.M, N.D, M.W, D.D, J.C.Wms field hockey and Calcup rule!

Maria Mercedes Newport
Mari, Mack-Riri, Ri-Jacuchi, Jujubida 9:I met Tye my bst fren(No I wnt b a dog)I met Tuoyo,am I still spring? I kckd W/ED&Waz W/ VaD 4 so lng!10:I peeped game & chlld W/Moni & Hoes! Tatoo! So anyway I fnd BR blan & SQR (ripSASHA) & peaces & luv sausage! 11: I moved on up 2 nsty chango (Michelle) 622alwz! Thn found so many NI-oopsmen! 2 mny 3 mention! 12:All my homies (real homies) rmemba da strp! ML,Shikiri, da twns, nggz, hoes & Halima(mysis) & Macshell. Front seat of my HONDA baby! Luv un 2 my ma & dad & my 2nd ma TAT! Halima,cont.this sh—! What U say Nicole? Why duz he wear that jacket everyday?!!!

Marshea Monroe
Shea
Well its about time. Finally after four long years its come down ot he end. So that means its time to move on to more and better things. To all my 94 patnas, its been fun thanks for the unforgetable memories. To all you 95 fools Val, MR, D, and the rest of you, I'll be back so don't start no s***, but for real I miss ya'll be ready.MD, MC, SC, EJ, and the rest of you (you know who you 94 suckas are)Its gonna be alright! I can't believe we're out, but its about time 94 is leaving 95,96, and 97 behind!Aaaaw d— gotta go! love ya'll,See ya at The Greek!!!!

Kelani Moore
Ke-kee
First of all I would like to thank God for keeping me through 12 years of school and standing by my side. I would also like to thank my parents Price and Laverne Moore, for telling me that I could do all thing through Christ. Well the time has come finally for me to move on and I will take the BHS memories with me where ever I go. I'll always remember those good and bad days at BHS when I didn't want to go to school. I will never forget my high school Sweet Heart Clemos Troutt I will always love you and you will always have a special Place in my heart.Peace! Kelani Moore (Ke-Kee)

Patricia Moore
Tricia
9th,10th ASU
10th,11th ISU
11th, 12th J.V softball Vars. softball
It's finally here,time to say my goodbyes.Thanx to my family and friends.J.E-Thanx for the rides,movies,having a reason not to go to class and the MUSIC! D.Y-Dav: afterschool buddy walks on Telegraph, FDay rituals, laughs, mocha, and of course pool! Y.G-You crazy wild flower, thanx for time spent together, hiking adventures, philosopy views-luv ya. U.V & Y.N-the concert was the best! To all other friends ,it's been great! and to everything that could've been.

Morales, Beatriz
Para todos los locos y locas del '94 quiero decearles suerte en el Futuro y que se cumplan todos sus deceos. Saludos pa' todas mis amigas y amigos. Irma, Diana, Amanda, Erika y Sandra Las Quiero mucho Uds. son mis mejores amigas. Nancy, Gaby Karina, Carita, Angie, Lolita, Charlie,Pablo, Quidense monxiy Elvia que esten Juntosxsiempre. Para toda mi familia, Los Quiero mucho y Gracias por apoyarme.

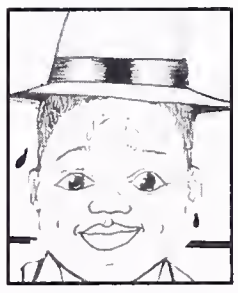

Morgan Moschetti
Morg
I finally got around to writing, so I should first start off by thanking the Yearbook staff for letting me do this late (rivalry). To the mighty Nick-you can kick my ass any time I grin at your sexy body (disclaimer: Nick wrote this because he knows the truth.) Compressed haybales. Not totally corrupted. But I'm sure, one day, it'll be complete. I'll feel like an idiot mentioning names because I'm going to miss someone, but a leap of faith for initials. My family of course. There will always be back-table-bio. (not exactly like 2nd-floor, Mr. Tyler, but oh well) JL, TR, NS, RK, and DAVE! Not to mention ap AS(S), O(OG). ZF, YN, UV, M To climb for the rivalry, sick and twisted, Pinnacle Rock, officer? as the mean, "hey sarge" guy searched our car, me. 4 cars, no? Close-Up to WDC, two from S. Dakota. new year's eve. schifaren in heaven: tomahawk, dre: "Mott"led. Soccer, swimming and water polo. KF, AJWM, NZL, BM, MT, NR reno, the team is it all. No regrets for a bald sunburned head the second time around. Thanks to BHS for

the memories and experience. I'd like to have been one of Hogan's heroes, or maybe just his cousin?

Geoff Murihia
Gogi, TG, WildWookie, That Blow Pop Guy, Gee
To use myndriks to find tricks wood B too easy. Easier than it wood B to verbally ejaculate on those dat oppose.So I'd ratha take tha tyme to giv luv to those dat R tru. Much luv to my nukaz Grem, Nat, Dogg, Turk, Mute, JJ, Troll Buff,HY, Bomb, Bass, Hood, Ben! Quam & Farl lost. Bigups to da LLS:lets stay tite. Much thanx to Tribe, DeLa, Del & KALX for helping me on my ACT. Note: Bustaz need to RECONIZE-Cuzz if U don't know who UR U wont know no wun else. So much luv to my Mom+family;&dis to tha nigs:Bie da tyme U peep dis, I'll B 10*PHUNKN tymes doper. WakMCswildr

Laurie Nellis
Larry, Rorie
4 long years at Bhs made better by many.Thanx to AK, BB, EB, YK, AD, TL, BC, RH, EM. AK47-what to say to my 2cd self? St. Louis? LOCK THE DOOR! Sank yhou.We beat the Miata.Late nights at Denny's.JP'93 in the house!2 great years of the carpool. EB-14 years!Kickin' it in the KY. Frank Zappa (Lank Happa) lives! Jose luervo? Sharing many 6 packs. 094GS.You look hot. Looking so pretty at Lacrosse in 93/94.Partyimg hard(2yrs).Let's do lunch.No tact w/Cisco GWN- Hungry stupid? Thanx 4 the OJ and all night thangs. Many good memorys Thanx 2 everyone 4 all the fun! Next-Wisco with a helmet cam!

Erika Nelson
Ricker
How can I say everything. Chillen at the Nelson House everynight, summers at the Russian River, sunsets at the beach, many nights at Regal, Trips to Tahoe(great game of quarters, out in the moonlight), Santa Cruz (surfers at the Notel Motel), +Washington(Yes Ali you owe me a 40 and T also). Jennifer, my little Foo Foo, my friend forever, our talks and times together are the most memorable, I'll always love you. Ali+T-Time stands still when we are together, all we need are late night talks+a beer. Xia-your sunshine smile lights up my day, you'll always be my honey. JS-I remember the good times. NZ-you helped me through hard times and I love ya. FB-I hope you find your peace and calmness. Vinny- you are the best sister that any one could ever have, I love you forever. Mom-you are the most special person to me. To all my friends, my memories will be forever.

Huy Nguyen
Weeness, Weed, Leather Skin, Huy-tees
These past 4 wonderful years has been an unforgettable experience.We are now upon the threshold of life and a radiant light shines at the end of the tunnel. Best thanx to my brothers:COLIN, GAVIN, and, KENZO. And my sisters:DANFENG and JIDAN.U guys have made all the difference in my life. DAD and MOM,thanx for all your support over the years.AUNTY HIED and AUNTY LA,I will always remember U.To my #1 Homie,YUNG who was always there 4 me. ASIAN PRIDE!BUDDHA BLESS YOU ALL! TO ALL DA HOMES HOUTDEYAH, DONNO DONT CAYAH! PEOUT-HUY-YOOSDA MAN,MYNE DONT 4GETDAMARINA-GARV 19-17-531707-33177

Nguyet Nguyen
Witty
Time to leave but it was worthwhile being here for the 4 yrs. To all my patnas Elvia, Gabriella, Mickey, Shaina, Alaina thanks for the good times. BHS taught me to respect others + be responsible for my actions. I learned that if u work hard, u will succeed in this world. To accomplish my dreams of graduating from BHS, I am glad because I'll take another step in my life. I hope to achieve all my goals that I have in mind. One last thing, I want to say I luv u to my cutie pie, Hungie. Thanks for walking into my life! Peace out to all my patnas!!

Thanh Nham
"Sweet T"
Yes!Kicking w/94!Finally hittin the top w/ all this 4 years in B.H.S.There R so many thangs I have experienced.The laughter,the tears,the fears n last but not least the stress that I have gone through.I can't believe its my turn already.I guess its time that I have 2 move on 2 a whole new world.I like 2 say thanks to my mom 4 being there 4 me w/ all the support n love.I love U! 2 dad,don't worry,I will reach that goal.I will miss U!Rest in Peace. Whaz up 2 all my lovely friend out there!Chillin w/ the crew huh?!T.L& T.V & T.D.A.K...We make it! See ya at the GREEK94!!

Moira Noiseux
Jewel
So much BHS drama-9-chillin in da park, tokin, dosin, barely goin 2 class-10-tokin everyday-REDHOTS NY passin out at my b-day, bash-11-B-day kegger PRIMUS NY-shrooms bring enlightenment-12-goin BuckWild! Jose is my homie! JSA-litmag yearbook for 2 weeks!-what can i say but sex, drugs, rockin and rollin! Paolo heres to 3 years and counting! 4 years of life simmers in my mind. Whatup 2..95 posse-luv 2 Paulina-Caitie+Brian Blaze Fat 4Ever BWB rox!STC da old skool luv u Stephmara, Kara, Faith, Pauline, Tina, Sorrell,my rockin sis Am, sexy Lex, WHATUP 2 ALL THE CHILLERS THAT EVER WERE , happiness and sunshine for all LEGALIZE IT !!!

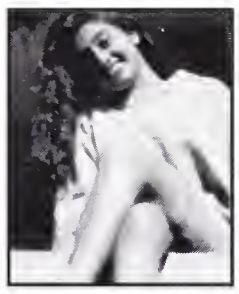

Yasaman Nouri
"Yasi", "Youser"
The past 4 yrs have been yrs of knowledge ,love, disapointments, trust, friends, family, changes, & maturing. 2 My Fam:Momon Goli, Baba,Niloo,& Koorosh thank U 4 always supporting me & believing in me.I Love U all so much.Merci barayeh hamechi! Siamak(s3)-Thank U 4 teaching me how 2 drive & always being so kind;"Once in a while you find a friend who'll be a friend forever."Luv U lots!Niloo-my favorite sis. Thanx 4 always being there 4 me & helpping me through everything-Luv ya! Kudos-Beam me up scotty!Haleh Joon-Amanda Malaqueyeh Jendehast! Azi-HowlongisaChinaMan?!Hedi-I will Survive(4am).And finally 2 my buds@BHS: Yaz ILove your name & I'll never 4get U Babe; Jen-Dog Whatcan I say but, Alekosalom my Mid-Eastern buddy_We'll always have meditation guys...Patty-Burg you're"Candy everybody wants"-maniacs rule.DavStay sweet 4ever. Zipper thanx 4 the updates on our favorite 2 shows(shh). Buddy-DaBest.My chumiest chum Misti chute little Nathan drinks 4ever! KathyHolly misses U Pheobe!I've got bronchitosaurus! Sam Cumacumilia Hadara 2sweet 4 words. NadyaThanx 4the smiles. YoRhonda(OliveTwiggins) U luv salt don't U?Sylvaineour dorms @ cal awaits us... UV, NS,JR,ZF thanks 4 making studying 4 Hum. Ant fun. Finally 2 my bestest friend Uyen Vu where do I start:the beach,a horse, ——, Greece/ohwell..Guess my dream turned into a nightmare.Pink silly putty in Daves Cheveaux. Someday Children everywhere will tank me. Palm Springs92-93-94.ThankU4 all the wonderful memories & putting up w/ my weird o'lself.I'll never 4get ya short pal!To all of my teachers:Thanx 4 all that you've done4 me.Woman's Lacrosse 93/94 Rules!These R days you'll remember,never before & never since,I promise;As U feel it, you'll know it's true,that UR blessed & lucky. U may have no compass nor a map but you'll have memories 2 lead U back. 4ever we'll stay faraway,So close!

Michaela Nuguid
Micky
To all my frenz who's stuck with me through all the yrs. There were bad times but as true frenz,we overcame them. Now we must all seperate but I know we'll always been there,my mom. BHS has been a memorable school, it's where I learned about myself. It's also where I met a wonderful person,who's always been there ever since 10'th grade,who I love so much and the 1 and only for me. Bernard I Love U So much-sorry 4 all the things I've done & thank U 4 all the good & bad times. I hope we have a lot more yrs.2-gether 2 all my patnas 143 U all -I'm out!

Halima O'Neil
Hey Hey
CONT. Let me make it plain for all those that need to know:if u were real in the beginning, u needed to stay true to the end. 2 the patnas I send much love! Dessa u aint talkin about 84th tho-hook it up! My sista Mari, don't trip off the insignificant others. Chaz did u find ur dog yet? Ana T. knowin u always gotta man! Mimi you've never been anything but strong (you make me so proud!) Katie you're officialy in my family! Track team keep rippin, aint no place like the finish line. Leadership we were the 1st good job(I luv ya all!!) Yearbook we did this! But its 94 & I gotta go! Maria its broke M.F.! P.S. Mommy & Daddy it'll always be us 3. I luv u!

Maya Xochitl Orozco
Mom, Gaba, Luis, Papi, and the rest of the family. My bestest friend Arie Everyone From T.O And friends from school back in the day Xoch I love you Tobi As, Becky and all the hommies from bunk as a-t own I love you my honey suckle the soccer and soft-Ball Sqads and good luck to everyone thank you to the Wittman Family I love you guys...Que Viva La Raza! Peace Out.Class of 1994!!

Ben Palmquist
B.P., Beer
class of 94 in the houseWhoops! D—N! Class of 95 in the house wait you mean I can't stay? Class of 94 in the house Well I learned a lot about Stein making at BHS... and... that's about it We all know it's a wig Ms.Kennedy Caution is Ms. Streets name really Norm Peterson But do I give a F—? Me PC AND ATS better get ready for the fun, sun, babes, and fantastic inmates at Santa Rita Correctional Facility Systematically erasing your literayencounters would be like separating Bert from Ernie Here's to Water Polo Mickey, Moonshining, Candy, looting, and most of all freedom

Grace Pañares
Grace
D—n, I'mfinallyoutthisdirty,hippya—school. I just wanna give Much Love to my family Mom, Dad, Mylene, Al, Frank, Rachel, and my true patna Maricel- salamat sa Tanan Mahal Kokamo! To my love, you know "you'll never find a fish like this", you know you did me hell of wrong at one point of time but you still my baby and I LOVEYOU. Much Love to my patnas Amihan and Michael a stay DOWN 4 BROWN! Whats up to Mayo, keep that fish cuz you know I gotta see how you both turn out. F—k the rest of ya fake, ancient, a—B—es.
FILIPINO PRIDE!
BROWN,BABY!

Fey Parrill
Feyka
Visit a door on the railroad tracks, now that we're both gone. Drink a little water everyday, M.N., S.J.! Long live my costume crew, and the whole Performing Arts Dept. I will get to Delaware by eating chocolate, Fer, and strange will last forever. Love to You, to everyone I hate. Fishies! Forsan et haec olim meminesse iuvabit...

John Peck
KINCAID
No endless streams of initials. No ink wasted bragging about how drunk I got. And no inside jokes.Just my thoughts:"There are children in the morning/They are leaning out for Love/The will lean that way forever...I'm free now/to direct a movie/sing a song or write a book/about yours truely...It's a wild world/It's hard to get by/just upon a smile...Like a bird on a wire/Like a drunk in a midnight choir/I have tried/in my way/to be free...But it's alright,Ma/it's life and life only." FAREWELL.

Terry Pete
"Tee"
9th-10th:Spent at Albany that's where I found I belong.I met alot of true, real patnas. 11th-12th:Came 2 B-High for my last 2 years. Don't know why. But met alot of new, true patnas. Thanx 2 Ne-Ne, 8-5, ESO keep ya head up! 2 my family, thanx for being there for me in the end, it all paid off. 2 Rashad, Dante, Heaven, Marilynn, Keisha & Lashay, it's a family affair. What's up 2 Noa & Isha-I can't forget my sistas at A-high Alys, A, Tiffany, it's all good-save the best for last! Can't forget Larez, I still luv ya. I'm out. C-ya at the Greek!!

Sarah Lee Peterson
Bear
Never will I 4get those who have and continue to touch my life. SABINA-I can be a b—h at times, thanx 4 your understanding and sisterly love I couldn't have gotten thru life w/out U. What are we going 2 do in 4 months? No drifting. MOM-its been an emotional roller coaster, but please remember I love U. ANYA(On)-cafes, golds, Mexico, Hawaii, laughs, late night doing???S—t-I want 2 alwys B w/u. We have CRAZY FUN! I LOVE U! Haruko2. Mis familias en Calkini y Toluca, México-NUNCA VOY A OLIVIDARLOS. LOS QUIERO Y LES EXTRANO MUCHISIMO!!!!! somos juntos para siempre en nuestras corazones y mentes. MIKE-trips, your computer,your food, thanx 4 every thang. I LOVE U! CAREBEAR-Que Paso? I wish you luck. Kieron-tu casa,massages,the "crew", I still loveu. Tanya-umade 9fresh,Alexis-umade 10 even better. Uyen-Tuesdays on! Your place or mine stress parter? He loves you. Trustme. Rahul-sum 93 it was fun thanx 4 picking me up at S.G.Ms.Segura, Mr.Akom, Hugo Mr.Davis,Ms.Iverson, Ms.Groves, Mr.Leblanc I learned sooomuch from each of U and will treasure every bit 4life. My heart goes out to each of U.FREAK I'M OUT!!! LIFE'S TOO SHORT, I GOTTA LIVE. ASIAN PRIDE!!!!!!!!

Oliver Petit
Buzz
Let me first give props to moms and pops. To Dave the only other white guy on hoop. To the 96 hoopers you have a bright future don't waste it. To the fools on Basesball. TRG kick ass at CAL. GLOC the redhead king Pin takin shots at first. FRIESH keep king of kings. Deech the italian stallion stay away from my nuts. Pete we suck without you. Fellas/— it lets take league. Nick you Crimson geek. NUTS Huh what? Dean Lets bumb some Garth in the ERF.Nate one hoop practice. GARBER we go way back give shots to BS JZ AM BM GN AHL DP JG -BUZZ-

Emily Ann Putnam
Em, Toe, The Putster
By the time you see this we'll be gone. But looking back, life was good. 4 years of the park—I think it will be my best memory.The beach started my life,all my love to Ian. I have to admit it,10th was great. When '92 left, all was still. 11th was better, moving up in the ranks. When 93 left all was sober. 12th, finally chillin, all by ourselves. Dank & Provo made BHS seem cool but nothing could hide the fact that we're just prisoners in an endless sea of bulls—t. My love & thanks to Mr.P for everything. And thank everyone who helped me at some point or another.

Paolo Raino-Tsui
The last two years at BHS have been extremely beneficial to my body and soul. I've tried not to take BHS for granted. I have made a new life in Cal. I am thankful to all my friends and good teachers who have helped me keep my life together. I want to thank Hodari Davis for setting my standards for my education. I love you Sorell Tina faith stef avery Torun The 95 posse kicth Helen pauline leana Brian Catie Ben Hester Kaya and Jesse for music. My parents for pushing me when I needed it.We all must get paid together. Stay Sky. Thanks to those who have made my experimental life fun!

Zoe Rath
Has it only been 4 years? It seems like we have been here a century. That century so long ago when as a Freshman I climbed the Csteps In search of the building.....along the way I ended up learning too much, stressing too much, and generally having too much Fun. God how I'll miss those late Jacket nights NOT! Ha never again. Berkeley High has been a blast. THanks everyone and good luck.

Ariana Reguzzoni
Fariana, (Betty) Rigatoni
I owe alot of happiness to you blond dorkmeyer Rach Truh - Dead shows, green buds, camping(almost), 51-taking - you will stay with me 4-ever. MH- I can tell you everything except how to drive in reverse. . .don't let me get to paranoid. Kar Flan - We're linked 4-ever by our humor, Summer, sunsets, Stinson, all the things we want to do and will . . .uh, huh huh, I will still remember you. AR - Chabot 4-ever, stay away from MC&BV, I love you no matter where life takes us. LH - You're my Aretha-singin'-perfect-college-material- beautiful-world-saver-buddy-ol-pal. MD-Yeah, the blond one, I still want to go and eat pasta in that hot tub. MT- You beautiful snorer. What does "L" on your forehead mean? No, I'm not a struggler. Bettys! fresh-ass pranksters- I want the party to be NOW! SS - We've survived 2-gether from Suzy's house to HA, college will have less stress & more guys, don't worry! Peggy Sue - live 4-ever with some beer & adipose. . . I think he's straight. POV- Let's be comfortably numb in the golfcourse 4-ever. DP'92'93&'94 - thanks for the happiness. TS, MH, Yurok, AF, AA, ADS, EJ, my family & everyone else who's helped me be who I am, I love you all. I'll see you in my memories.

Xochitl Rios
Marijuana Navajo Rose
Blessed Mother Flower Spirit Dancer Play your drum My hearbeat Sweet song of the rain Elder wind from my breath Willow tree Dragons fire Sun rays warmth life of my soul. Soft Moonface child of the universe fly high gentle spirit. Rockey Star, Tonatzin smiling pure eyes. From my life line unto the earth. Dreamscape infinity my Love. Gracias al creador, la madre tierra y a mi familia. I love you Mama and Papa, Your Homecoming Queen 1994 and the world awaits. XICANINDIA

Thomas Georg Ritter
Instead of thanking all my friends (whose yearbooks I will sign anyhow) I would rather use this space as a tribute to some of the wonderful games I played at BHS that I'll do my best to forget after graduation: the going-to-the-bathroom-without-toilet-paper game, the popular pissing-in-the-dark game, the who-can-guess-what-will-be-lit-on-fire- today game, the how-long-can-I-tempt-fate- by-leaving-my-wallet-in-the-back-pocket-of- my-backpack game, or the ultimate: can-I- make-it-to-class-without-being-jumped game. To those of you who made these and other games possible, let me warn you with the words of Willy Shake: THE GAME IS UP.

Jesse Ross
Funky Bald Ass Ross, Junior Dawg, kidnapped, acidity
It's all over, yet it's just beginning, and I still feel like a freshman. 9th grade(screwed by the system): Skinny white kid with crutches and an elevator key. 10th grade(learning the system): JV baseball- BHSC. Peace to Todd Shaw. 11th grade (mastering the system): Learned to appreciate the genius of Prince. Kickin' it with the fellas-DD EK JG: Thanks for teaching me the fine art of quarters. Meet at College Ave. 7-11 in ten. Never forget float weekend 12th grade(runnin' the system): Var baseball(whats up BW DCR GW JF JC OP RJ TS...). Thanks goes out to al the friends Ive made over the last 12 years- SD(O-3) TR MM CH DA ISC DDeM JZ CG DVD NWM PM and all the lovely ladies... Thanks also to the teachers who've made it worthwhile to come to class- AR AC SG JH CC. JWM: old school homie. Like the bro I never had. MW: Always someone to talk to. MS: Mr. Persian Persuasion NS: Jew #1. Good Luck in Cambridge/Life. RK: Stand up comic. Thanks for always making me laugh. Keep in touch. Giiaaaaan!: 4th of July in Tahoe, goin to Melo's, watchin Naked Gun, whatever...always a chiller. ZF: Another old school homie. NHL '93 my house in five(I'll be practicing). Hang in there bro. This place is gettin hell of hectic ya'll. I'm gettin out just in time. Off to become a Bruin. A product of BUSD out on his own. A scary thought I know, but the clay has been molded, it's time to create the masterpiece. Thanks BHS for the memories. It's the most violent, crime ridden, racist, and dirty place I'm ever gonna miss. Good luck to all. "Get in Where You Fit In". I'm out.

Masoud Saberi
Nacho, Bo-bo, Sood
Your Happiness is intertwined with your outlook on life.Bandits don't work for no ETS!Matt I'm sorry you had to take the fall.Thnx for putting up with all my obnoxious crap, you're the very best friend I've ever had.Brad Fox Fanclub rules.Bandits: A thief is king until he's caught-Persian proverb.Never forget the 16th. I'll never forget all the shit we did.We've earned everything.Zhubin my ace We're friends till the end keep everyone steppin. Doug Funk Davis good luck with the Mack Trucks.Morgan, my bud from camp royale. Don't forget who you became that week.I found a friend for life who's down to earth and forgiving.Josh Gruber you still owe me a forty for the mini-mag.Keep hooping and I'll teach you how to dunk.Raphael wherever you are good luck.What's up to the crew from volleyball, "Aw Henry I'm crampin' up!".Apsu camping trip was live, the J.V. Van was floatin'.To my family even though you're crazy I love you; Mahnaz,I use to worry about you but I never will again.Jeremy Cooper, You've always been true to yourself.Literal life is in effect.Frederick thomas wherever you are good luck.We gaffeled all your funkin floats last year.Landon, get your shit together and good luck,It was cool clownin your ass.Freshman year was cool,sophomore year was alright, Junior year was the bomb, and Nina you made my senior year the best. You are all I've ever wanted and everything more that I've never could have known.Jamie and the crew in the corner, Pat, Darma,hang tight. Jamie we're gonna kick ass at UC Berkeley. Period 5, 6 Biology and Panasenko kick ass.

Gabriel Salgado-Morris
Gabe
When I first came to BHS I kinda had a fro but that's all cool because I had Mr.Panasenko. In my sophmore year I met this girl named Elana we chilled in the pink building and she had a friend named Jodi and one night we were cruising back from San Francisco and all of a sudden our song came on " ooh baby I love your way" or weight as we sang it! These girls are great! I love you wonderful thangs you light up my Israeli speaking falafel eating Madonna loving gofy laughing Kesher going Albany living Sizzler drinking and stealing flower child life. PS-I did not write this.

Josephine Saltmarsh
Jo (Hoe, Toe, etc.)
I just want to say thank you to all my friends who have been there through wild times, fun times, sad times, hard times and mellow times. Lisa & Rima—I love you guys, what else can I say? Lauren—my freezing-in-bow buddy, friends for ever. Demi— distance won't seperate us, thank you for being there for me. Beth—full moon talk!I'm so glad you moved here. To J.H., J.G., B.S., C.S., F.B., K.G., G.N., E.C-S, J.R., and the crew team—thanks for everything."Get -Along-Gang" rules; R.D-K, L.D, M.R., E.F, A.W, N.M. Hicky Sisters for Life!! To my favorite skater-good luck at BHS. Mum (and Dad)-thanks for all your support.

Corey Samuel
To my fellow peers in the class of 1994: I wish you much success in the years to come. Good Luck!
Corey Samuel

Irma Sanchez
Mitas
Grcs dios y vrgns taza brmegiado en mi kminomondad Luve sory 4bing a apainJ-thnx4 Lsning 2 me D-u know im here 4 u I Luv u both 2 my 4 prmasthnx 4allsgusxstrsured momnts ndnt 4get demeverc-faith is dansrs-NOR-15?N-opn up girl!D-Grcasx todoyasa Limo SEP glad we bcame closr frnds somos benkprcornias huh? Lets not bsopsimistas though kip in tuch By A MiLgrcas xt odo thnnnx 4 dgud Lafs takeH2 0Forhipo kip in tuch 2dbgest Litleppleindwrl dont 4get bout ure fam when u bcomer ichGGF? G/Bxsst i LLLuv u im here 4u ALCGKQidnse mucho JLP Grcas xabrmeabrto Los ojos y x todos Los byosmomnts queemos pasado y x Los k vienen I Luv uI y Jx Vida DNZAAZTKBYPViVa mujer Mexicana kip ure head up Raza I Mout y adlante.

Kori Ann Sanchez
Kor-Kor, Hop-a-long, firefighter Kori B-High's been a trip! Gotta tell u I'm glad I'm out! If I've learnedl thing, people R fake.The real ls become friens4-ever.Battled intellectually all 4 years,came out on top with honors & awards. Danced till I dropped ,& loved it! Jealous beechs all around, don't think I wasted my time caring about u. Most love to Tehnyia my BEST friend. We'll always be patnas.2 Shaq,it's been up & down,but I luv u.Sanenee I'll miss u,never 4get me. Pimp squad's the bomb, don't sleep.Willi,Liv&Mercel,I'm leaving u2 take care of mom, my heart belongs 2 all of u.Dad, you already know. Much love.

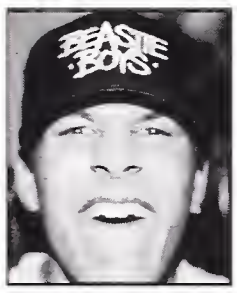

Dean "The D" Michael Schmitz
Tribute-Last Schmitter at B-High, throwin' p-shots to Momz - pappies for supporting D: Big Bone who got me started - E-Rock_E who saw me through, Gloc - Dave with wild obsessions, Drewbian: Sheez-ona Krill, Treba, Chrif, Bry, + Ben with Yams-on, Sime thats Audi-5, Twigg with 100's clizard, Buzz, Black Schnay, Nate, Biff, Big + Lil'D, Black - Lil'Chrif, Big Boots, OG-RY-Dog, G-Noble, Zhubs, Jaz, KK, Mike-D, J-Fro, J-Rolls, Al - Ali-Baba, B-Run, Double-S, T-sha, Sammy, Tom, Maxatren, Shiekie, Calvin, Lou with 415,to all the young frieshmen - p-hellas that I call G's: Peace to tha Yu-like E-Rock: We Tight!-D.

Benjamin Schnayerson
"Schnay"
Thanks for everything Ma, Pa, Sis, and Grammy. H2O-polo and Swimming-Live it, Love it forever. RENO-RENO-90 to 94. Spruce Park and MMG posse. Shouts outs to all the fellas- VD, NatVals , Trigg, Buzz, Jaz, Deech, The D, Drew, BenH., Jeff, Wells, Smuck 1&2. G-Loc. To all the bities-Joser, Liser, Rimer, AbbyS., Wolf, T-ya, EZ.To the future of polo-40-D, Nat R.G-Noble-Day 1 to the end. See ya...tomorrow. Hard Nuts-no morning workouts. Sarah M-stop smiling. Emily E.-you gotta luv mr.J.Feels, A-Sapa-straight old school BHS was absolutely funky,..Now on to the future. Just go crazy y'all. HOORAYED!!!

Kevin Schofield
—NARC—
Well, it's about time,we're finally out of here, after 4 long years. But it's had it's high points, moving and mornings with Yadi & Bren. K-Dog, always Planning, never doing.The Jr. Prom, the 94'winter ball. Coffee with Kita & Naomi. Morning H2O Polo workouts...NOT! Learning Spanish from Erika, Yadi, Brenda, y Lorena. Sweedish from Eric and Tina.And hopefully Cantonese from Alaina (have we drowned ant kids yet?)Alaina,so whats up?Hi Nadj! Well, now it is about time to get a car and then go off to the police academy. How many of you will I see on the Berk. Sts in a few years?Many thanx to DOD-KMS

Peter Schreiber
4 Years of the same old schmidt, and all of a sudden it's over. Much love to the few people who made B-High worthwhile and even fun at times-HT, CB, IK, SC, MD, EE, TH, AHL, XB, ZR, BT, KR, NC, GW, DnMCR, SR-You are all a part of me, like it or not. Like AT&T said, I won't drift away.From playing speed racer in the grn vovo, and growing moss in the liftback meangreen(all bapped),to rollin super no-gos and the grn falcor. Whats up for the nizzy? So me dum junk. Who got schnaps on da cracolrocx?

Stephanie Schwartz
Steffer
"Now and then it's good to pause in our pursuit of happiness and just B happy." BRE: where would I B w/out U? Chevron/check the soup/pottery! Carolyn:Backyard? JL, MB, NF, AP, EP, MH, MS, PA, DG, HRS:Thanx! CKT summer. And Thn, BHS! Var. soccer. CS: Let the tears make smiles, we will discover. JB:U listen and understand. RH: UCSB/sat. night talks. Tahoe with EN, TD, JN, AG, NZ. Ali:U taught me a lot. NZ: Diatoms?! Yana: Suzy's house/ cookies/ U R A flower! MJBZ: Luv always. Fellas:Thanx for the smiles, no regrets. WFS? Mom Dad Yon and Gabe I Luv U guys! "In the end what affects your life most deeply are things too simple to talk about."

Nakeya Scott
Keya
The time has come for me to move on.I'll miss my real patnas when I'm gone.Yeah nine fo baby don't even trip.Undersclasmen don't lose your grip.I still got love for all my folks, but not those H-O's who played me close.Yeah I'm in love with Mary jane. everyday same ol thang. Where the sales at fool.We can do this after school. So whats up? What you go on it? Don't just sit there and hold it. if its bionic I know you can feel. This is dedicated to my real. Lakeysha,Lilliman,Enrica,Jo-Jo, &Ki you still a head don't try to front, Justin, Byron & Lil Bobby. Where they at?Never forget my young patna D Those who I didn't mintion you ain't forgotten One love peace and I'm out.

"Sunny days, happy smiles, & a few more xcuses 4 being late."
—Rebecca Champion

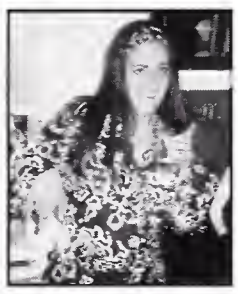

Christina Seely
Beener, Christ, Oh My God!
2: SB, JC, AF, AS, RT, JM, EE, BGB, MMG, AB, PC, JF- Dest-If I ever hurt U Im sory!Beener-U taut me hw 2 luv!I luv U! EJ-from thn til now & alwz! Jordan-U cood C so mch but U neva saw me. RM-UR the womn Luv2Ualwz! KH-I wil alwz B Here 4U! All weNeed is Shrooms! KW-The Luv Of My Life!Yr Alwz In my Hart Throo It All We Have Each other! Sora-ThelWho alwzUnderstd,Luv2U! SS-"Is He Worth Dying4?" BC-Hell on wheels yr the man! Thanx, Much Luv Commin Atcha. Jen-You are the world 2 me! w/o U Id be lost I I luvU wih all my hart! I Hope All YR Dreams Come Troo! JAH! AD-Frml Buterfly 2 another. Jo-U hold the Lite! 2: my family, c/o 93, 2nd P. Germn Homies AB, RC, All Those J-men Who Made Life Interesting, Moonlite Bun-G jumprs, all the B.U.T. ful actresses. Soccer94 wz da bomb! Sumer 92 Germany, & all the PeopleWhoNoTheTruth U can Save The Wrld! Peez2 pooh and what ever love is Left. Life Is What U make It, Beauty Is In All Of Us. "I Remember what is real" find Yrselvez. PEACE

Aidan Semingson
Johnny shin splints
I got to say what's up to the corner posse. We are finally leaving this hell hole. BHS Football in full mother fu..... pads. But anyway on to bigger and better things. The best part of BHS was the weight room. The class of 94 really sucks. But the following teachers really suck: Ms. Street(Slyna), and definetly Ms. Maibaum. Hey JR don't start things you can't finish. 40 dogs. HSU here I come lots of love from Indo. Hey Ben and Pete BBall at Willard was too fun. How did we ever pass the years, maybe a little intoxicated at times. Max31S? #69 WOW what a rush. What's up BP PC JWM DD LN Reg. See ya HA HA!

Andre Sequin
Dre, skippy, Alpboy, The Swiss Sensation,Dre-dle
9,11 Var Xcountry; 11 Var Diving; 9-12 Var FH; 12 Var Women's FH??Pool n ski Clubs,Bus man 4ever.2 my staff n TR. No yer priorities:1 money 2 money 3 sex 4 power 5skiing Sem Break,Utah ski trips rule!2B the best umust lose your mind.Hey 2all my gorgeous teammates: Diving: ST, SB; Womens FH:ST, MM, AF, KM, CM, JM, LT, TD, VM, AF; Xcntry: MW.Gyrate Gyrate Thrust Thurst! Mens FH, Calcup, 96 Olympics! Ari, early grad bastard: Get a job! Fri Nights :PiLam, pool at, JLs; SB, TR, MORG! Summer 93 Camping! O.n 8s we R sledmen. 3rd wreak reeks 93 Weekend Posse, RMD, AP, JL, EM, DG. Never knew Angel could fly so low- Don't say nuthin IGuess I'm Just A Freak!

Ji-Young Shin
G
Non-absolutism. Perceptionalized everything.
Everything is nothing is everything. Oscar Wilde is my Jesus- Chopin, my only constant lover. 2 and 1/2 years at BHS... I'm still ALIVE? Ma & Pa & Soy: thanx with love. Rheanna & Abi: if I ever forgot to say it, I'm sorry, you're wonderful, I miss you. Chris: Nefeli, emotions, the deep, thanx for everything! Caitlin: books, sunsets, Fentons, mistakes, philosophy... I never shared so much with another. You take things so deeply. John: you are...John, but you could have just as well been Jonah. To the HARF-creator, Sean: Over-analyzing DOES suck, sometimes. Julian: Just jump the damn fence and quit pacing! Uyen: talks at 2 AM about Y&A, on the verge of tears! The stars are in you, they show in your eyes! Eehyung: You understand my plight by having lived it too. Rachid: You and I are the "huh?"s. You're the greater "huh?", but I'm the hidden "huh?". Marcia: We're soul mates! You- Chopin, me-George Sand. Tree-stream: I... MISS YOU...
To everyone I remembered, then forgot, do what you will, be what you willl, and live as you will. And you can be the judge of your own life! Don't forget your youthful days-look!
Your skin, your hair, your surroundings, before they are only caught in yellow photos.

Tonya Sias
Squeeky
9th-Straight up new to the-state of Ca didn't know anyone and got sick of fools making fun of my Louisiana accent, Cecil! 10th-12th Kicking it with my my patnas.To Chasity, remember all the trips we took to East Oakland and Rich. messing with those fools!Was that a good kiss? To Kesha, never forget the trips we took to the no man CC club! Remember all the late night trips we took to Rich! Jennifer, look at ya in 94 man,you've gone crazy ya feen!Never forget the good times we had and thanks for always being there for me.
Love ya! To my mom and sister,Thanks for being there, LOVE YA!

Margaret Sidells
Beavgaret
Cows in Germany.Ravens in Point Reyes, Bears in Mammoth, squirrels at Cal, FAt Cat at home and Mollusks everywhere. What am I to do? Tha Fiat still runs (to my amazement). I'm going insane but too much B&B will do that to you.Huh-uh, she thed PENAL. That was cool.Heh-heh-huh. icon limon, con limon! Inthane in the Fiat (I have no brain).PEEP! Ihave a skeeter on my peter...Spank your own monkey! Leeches are cool. Ilove each and everyone of you and I'll never foreget a minute of BHS (although I'd love to).Have great lives everyone. Much Love, Margaret

Nick Sinai
The Nickster, Nicky
When the dust settles and rubble is cleared I made it to the Greek. It's been 4 yrs. of dope memories. Activities?- Crew, yearbook, Math T.A., C.R., JSA, Close-Up, and more crew. Tired to do it all, to do too much, but it made me a mighty Crimson. I gotta thank mom, pops, Big Jim, and Vaness. I never would have made it without the fellas. Rowing, partying, studying, talking, clowning, freaking, driving, shooting hoops, grabbing some burgers, drinking beers, or just plain chilling-I did it with the fellas. Who are these guys? Dave, Paul, Tom, Buzz, Shouwi, Lump, Franz, Ed, J-Ross, Roach, J-Lorbs, G-Loc, Colin, Trig, Morg, Jaz, Antoine, Deech, Zube, Jule-boy, Ben, Drew, Dean, Trev, and more. Each one is a part of who I am. To all the lovely ladies I know- keep smiling.To a very special one-Marlena, mon petit chou, je t'aime.

Matt Dunn Sledjeski
Matt
In my 3 years at this skool I have come to the conclusion that this is a backwards fake a— skool. I chose to come handle my business and Leave I would like to give thanks to Mr.Dean for helping me get thef—k out of here. To all U hypocrite punk a— teachers I give nothing. And to all you phony rich suckas, what comes around goes around. To all my Oakland patnas kep F—king with dank. To all my true patnas that had my back when Sh—wentdown, much Love. Finally, I would like to give all my love to the best woman I ever knew. Thanks for every thing,I Love you, Baby. Was up to my old skool ace, Hung and the TRA family, your help won't go unappreciated.

Abigail Smith
Yabba, Abschmab
Swimming and Polo, Anne are we crazy? Amy F. yelling across the street, You're my NK buddy, purple psyche, sad guy on the stairs, power of I and #10, you rock my world. Sara and Marlena thanks for listening, Josh F. the ride was fun, CJ &MS the math group was booty fresh, Amy D. I was first! Christ- I saw god! Becca and Jenny, do you remember walking to our secret island? 12 years, Tuolumne, Scott's class, Tahoe, France, BAP, Equ to DC to SB we'll be together like... I'll always love you both. Memorial Dancers Rock. Anne my special 20% WHP Chris x 2, I can't wait for my green letters. Nick, you can have my notes anytime. Whitney you're going to make it Ellie let's go to the top. I love you all. Eddie you'll always be in my heart from strawberry lips on. (What happened to the dryer?) BHS 94 Dartmouth class of 1998!

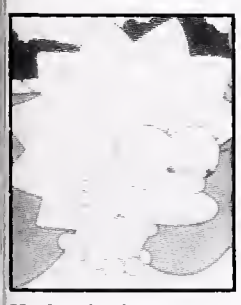

Natalie Smyers
Nah-Nah
Little Nah-Nah came at the end of 9th grade year kickin it with the BBA lovin Celi Boy. 10th had to whoop on that looker Tiffany. Tavaree cher Shamika kickin it tuff. Lettin tricks know. 11th grade had a core ended fast. Got with Todd lovin that in house -i-k Till this day he's my friend. Had a little funk still do. 12th brought this year in with Rookie Perch my Partna's till the end. Got my man on me for life Ronnie. Lovin you always Tearing walls back. Friends-4-Ever Tavaree,Sonia,lov U CRAZY.Wuz up CVVMSCJJLK and U.A BE SWEET GOODY GOODY

Kamesha Iyana Spillard
Mesha,Imani
Thank u Jesus 4 bringing me pass this wack shhhh.I luv mom n my brother, peace 2 my brothas n sistas chill. Wut up 2 naldo/cuz Gerald,stay on dat level! Cole, Stina, Noa, Myiesha, Monique, Shiki, Gimli, Turk and his crew-let tha beat go on n on. All rude-boy listen up some boy no know who dem deal wit dem fi stop and check-which means BUYAKA 2 all u punks u know who u B, P-U-N-K. Big-ups 2 Genell betta known as NUBIA continue 2 B my #! Queen cauze thats how it waz n thats how it iz we will alwayz B friends.Big-ups 2 CHANDA I'll alwayz luv n B wit cha continue 2 represent tha Queens of Afrika playing Ball 4 BHS.Ting-a-ling-aling school bell ring. One Love So live it up _MESHA_

Trigg Splenda
GRIT (A-hole hall of famer)
Hoop...9 JV BASEBALL..9 VAR BASEBALL.....10-12 WENSDAY NIGHTS....10-12 A. James-Love Forever.9 years is to long to wait. This message was written in 2 40's of Raynier. To all Hill veterans:GW, DCR, DVD, OP, NV, BW, CH, DS, JZ, MAX Pizza Boy, never caught slipin."You don't sleep during a Cal game"-papa Buzz.To 95 vets:JF, AHL, DP, JPC, RS. Winter ball-faded! As a youngin' hanging w/ 92,Don't strat sipping cause you'll end up cuffed(scooters). 100's Club,"I got one nd his name is linus",8-man and keg. Did it, Droye...TO ALL HOES:you can drink an ugly girl pretty but you can't drink a fat girl thin!

Hadara Stanton
It's all began 9mo before Israel 2x... younqun * EnchiladaVerde * Israel91 * 22 * Perrier * RT93 * Lobo * Can't Help Falling In Luv * GB: U've been tghe bestest since Frieberg. I love U 4ever! E: I love(d) U. call in 2 yrs. MF, RW & the SFStaffs: My name not Igor & I had the bestest fun! H2O Polo OGers: Pizza Snorkles! Em:Ur S2FN She friend: Je t'aime! ND: Banana Tre. B true 2 yourselves & never forget. TZ: Chaverot LKol Zman! Ima, Aba, Shira, Mayan: I love U.Thanx 4 more than everything! 2 those I luv now & those I loved B4, my thoughts r w/u so KIT. In to the great wide open, under the sky so blue, the future is wide open...

Megan Staples
With all the people & things here I can honestly say ... I'm not gonna miss it at all!! No, seriously. I'm gonna miss everyone. To Jen: Hang in their Chickie! It's only up from here. We'll definitely gonna get together this summer. Love ya (XO, HA, HA) To Shanny: I've known you for so long it seems like we really are sisters! It's gonna be so hard to say goodbye next year. You're one great gal! (HEE!) And finally to Jordan: LOVE! I love & will miss you all!

Skye Stargell
1st I thank God 4 da gift of life n the desire 2 make it in this world. Thanx 2 mom 4 the wisdom sha gave and pops 4 the discipline and hardstyle manhood he taught me. Big up 2 my East coast family HIlis Queens. Big up 2 da ol' school homies, Gbe,Mel,Dluv,She,Scot,Mu,LS,Nuskool,CG,C,KS, Hoop-click, EO, Nuffrespec 2 da whole fam. 2 all Ncomnballers trnsfer while u can. Big up 2 ENK, N57CJ. Much Love n Passion goes 2 Ms.Crane. Love YA 4 all bustas I missed,don't trip. 94 I'm out 94.

Alaina Stothers
Alainers mudd, Ali-pooh
Berkeley High has been quite an ordeal and I'm glad I'm getting out of this narrow minded town and going East. Last summer was an eye opener! found out who I am and who i'm living for. Junior year and back I was nothing but a girl who wanted acceptance but now there's no one I want to impress. What for? Thanks for the support Gabrielle also BL, NW, NN, MS, AL. KS when can we borrow those handcuffs? Hello all u Latin studs in JCL! And for all you who said so I'm not bleached out! Open your minds! HW, CW, u used to be so happy. TR, GL, IM, I would definitely stay and watch.Wouldn't you?

Jessica K. Sullivan
VarSwimming 9-12,4 yrs NCS. HIGH SCHOOL:Prbly the most overrated 4yrs of my life. Its Not Sane...School is just a break btw workouts. GBears Swmn4life. Promless Trippin w/T, A, J+C.Tahoe 92- PARTY@ 511 Club Dr. Allspice summer 93. Fntsylnd, 94Cuervo Ct.Hotels+Hottubs, 94/96 Chase, nonECgogs, R+R, SFHotties, FrndsWho Know Its Always Worth The Effort-Thx. Change-ItsTheOnlyConstant.WWRY! MtvtnNotes. AW-FreeFrmTheCDP, Coast2Coast we'll KIT.EZ-Original 24-7LF, I'll never 4get what a great friend&swmmr U R. L+B-640!ER-MileBud.Frsm4-FY+RKTC, Rndmklbrgr.CT, TB, LB, JN, -KIT b/c U R some of the few I'll miss from BHS. Thats all she wrote...JKS

Gloria Sun
AA
Whew! What an exciting trip it's been! It's ended, concluded. The only word 4 that's HOORAY! 2 years at BHS: Fun itmes, hard times, excitements & STRESS! (Adapting to a new place, taking a test, studying SAT...) Almost evrythn' that's all apart of growing up & they'll be the best memories in my life. Mom & Dad - u guys gave me strenghth, taught me to love & accept myself. Karene-quarrels never end, yet luv sharing R dreams & singing R songs. Viv+Harv: thanx 4 your support. Jing, step haine, Jenny & everyone:I luv u guys & take care!

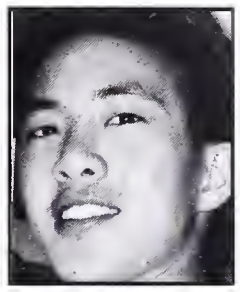

Kenzo Sung
Benzo, K-Dog, ZoZo, Zo-Dog, Benzoid, Fuzzy
"Don't Mess"I nowB all grown up. Wonder what change me since BHS Dunno...ThankU God 4 wisdom2know right& courage, 2do right-Luv2-Mom/Dad Thanks for 4 supportn me nomatter how stupid-KARL Little bu-bu When u go don't 4get 2Bhappy-SUK YEEMy heart been YRs dince 8 I never 4get:B&B "right here waitn"&the special moments,UR my little angel-family: 1st: HUY U taught me 2BAsian, homes-GAVEFelo grandad UR 2 macN- TONY Mr. Asian-COLIN ofan ends Asian-DK2 Fresh OUCH!-HeeHeeBEE BYRself-HW,JK:2nd: ERIC, WILLIE, T, MARICAR, BEN 2 My crew take care when I go- Respect2: TBT, APO, JN, BJ, DY CJ, all from Great Wall & all who R warrior Priests & dreamers at heart. Till then..YXY- "Don't Mess" We gone*

"It was fun, now we must move on down the crooked road of life."
—Kanya Terry

Meike The
Red
Lots of luv to KM, CM, MM, KD, BH, AG, ED, SC, JS, HMO, ST, RM, AG, EP, RS, MC, GD, RW, SW, CC, EN, AE, & BW. Thanz for believin in me & not listenin to whut all those ignorant fools say bout me.2all those little girls who have funk with me, if that's your boyfriend he wasn't last nite. I'll see the rest of you shallow people in 10 years when I roll by McDonalds in my BMW. Now I'm Pinto 900,& I'm gonna paint the town RED.Remember, reason has no meaning when it is spoken from the heart,& life has no meaning unless it is felt by the heart.

Afia Thompson
Fi-Fi
To all of my mac in a—patna thats long gone I am just givin aii you a tight a— shout.Out to let you know your steal all that at the B High so lets hit rule call Loani* Jordon* John* Anthony* Candy* Chatel* Kenyda* Meshia* etc.And for all the Homies that is about to bounch its all for the Good* Keep on moving don't stop No!*And much*Props* To My peoples that still here at this —*Keep your head up your time is coming* Donnax Rafie*Jemale*so on and so on* And Thanx HeavenlyfatherformyGirl-Nafi. All that and Then some. Fi-Fi&I am out

James M. Thompson
Mac
There are way too many people to try to say bye to and plus,I'm not really saying bye to anyone 'cause I'm sure I'll see much more of everyone later.I give lack to all my friends and the rest of 94.I would like to say thanx to Mike D. who I know is going to have an amazing life,and good luck to my brother Chris who's about to have have hella fun next year.I guess I should mention water polo and that I also swam.I love all my friends and we have to keep chillin' after we get out of here.See ya tomorrow!

Wendy Tonkyro
Mia
First, thanks to Mom and Pops 4 putting up w/ mee & my 4 year case of senioritis. next, 2 my other, & better half, my twin, my sister, my mother & best friend: Mia, How could I ever 4get Foothill, Lucky's, Fruitvale, our apartment or any of that other fun,crazy,stupid stuff we did. 2 the people that have changed my life 4ever: Mioa(of course).2 D: u exposed me 2 something beautiful + wonderful,+ I thank u 4 that. No matter how we turn out, I love U. 2 George 4 breaking me in when others couldn't. Mia- We only have the future, I love you always. See Ya!!

"Viva la alegria, las emociones, el amor, la VERDAD!"
—Leanna Hicks

Ana Traylor
Ana T, Anuga
I word to sum it up Change thankU 2 those I can truely call friends 143 Love is U 2 Bobs (mommy&daddy) Carm, Nick, Sel.Kimba you got my shoulder! 2 my cousins Mariah Carey & Sade U gonna pay 4 my college.To the hoop teams only U can understand. 143 2 Rona & Shikiri Hell Yeah! Nug U are the best cousin.Dessa it aint easy being green. Halima I gotta burrito $ U. Shan, Ni, De, Ray, Sys, Oh, no, I got no more room. 143 2 c/o 94. It's finally over!

Sara Trott
"I'm glad I didnt knw the way it all wud end, the way it all wld go. Our lvs r bttr lft to chnce. I cldve misd the pain but Idv hd 2 mis the dance -GB" MSM- #5-SS+JJ! JM Sucks! TallTrees! stay Big Sur! Whoosh! UR my hero+kindred spirit+my inspiration, U desrv the best my BFF! RPM-Frnki Grease LA+SB, R club?URa tru friend. KD-picnics brkn arow Go Bears! YJK- Mdlin discodog pnknity Paris &Tahoe- wev dun it all! Real AW-Stupid times3 UR fresh, visit u in? w/ Fro-Yo in hand Aitden! AF-lock U in a closet, Mahna2, URa grt cptn+ bud! AS-good lck @ Dartmouth studmffn! AMS -spnky,GGG, my bud 4- evr! MW-UR so cool, I m shameless,Samoa someday? Im so lucky. I'll love you 4- evr & evr. MS-lets race! Go Giants! DP94-hella fun-JB& RH! Var- FH, LAX +Diving=awesome! Winthrop-Shalom my friends. Mom+Dad-I luv U, thank u for your support. I'll nvr 4get all the incredibl people Iv met at BHS-SD, JR, MT, EK, MC, MD, DD, KM, CM, JS, ZF, DA, JWM, JG-Yeehaw! Remember Yesterday, Dream Tomorrow, Live Today!

Viet Quoc Truong
"Though the road may be dark and the nigh long and cold, may you find a green Lexis and drive to the inn down the road." Made that up all by myself. (Reproduction of this material of any form is NOT PERMITTED unless large sums of money is involved.) A shout to all of my friends,"Eat, sleep, play pool, taste life, and die with dignity. I sincerely apologize for not mentioning any names; friends mean a great deal to me but I don't want want to leave anyone out. Viva la class of 94!!! C/O 95 READ NEXT LINE
C/O 96 READ NEXT LINE
C/O 97 GO BACK TWO LINES

Nate Valentine
Vals
H2O Polo is the Best sport ever.100's club OV Ant I'll always be there Love you Ace. Nuts steamroller and down $200 in Reno. Deanner, Jazz, Buzz, BM. BS: Always be a fish out of water. Dave Pissed in his bed 3x's. Trigg Thank your mom for the jugs and lettin me sleep on the rug. DM $50 for this TD.Gabe in SB. GLOC Sorry About SB DCR Late night homie stay cool.BW all for one. JM drinkin Tequilla.Lou maybe someday we'll go to a jug in SF Cal 70's club. JF, RS, DP, Grease, CG, SD, DW, NR, Rich Slenda, ZJ, ASJF, MCR-sunflower. DW Hold on. Beth Love you. And lastly Bruce and Michael-Healy-London: I'll watch P.Y.B.

David Van Dyke
D.V.D
first of all, don't get all misty If I don't include you. I would like to thank my parents for the support they gave me.to LUKE, four years to go! NICK, shave your ass. to Buz, you ain't boppin! To Chris, F—K! To GLOC and DEAN, I got the wild obsessions. TRG, you can't piss in 100's. NATE and SCHNAY, I drove last time! WELLS, that a pepper foreskin. DEECH, way too saucy. JAKE, air Gates! JOSH and TOM, prospect posse. All the other fellas on the wall; AM, GN, CG, ANT, DP, BM, RS, JF, We need keg money! So on this note, I bid you farewell. Remember, straight indochronic, no bammer!

Uyen Vu
Uyennie The Pooh, Honey Suckle, Flower Pudding, Kangaroo!
"One Love One Blood One Life You Got To Do What You Should.-U2 Mom & Dad: Thank u so much for your luv, support, & patience, I luv u w/all my heart. Big Uyen-Hang in there, I believe in u & luv u. Ji-Young: "Stay (Faraway,So Close!)" will always be w/us good luck in life. Yazmin-thanx for getting your ears pierced w/me.Patricia-10,000 Maniacs all the way.JenDog-Chem was fun. Kathy-thanx for the memories of skiing, Misti-remember all of our College Ave. outings. Feeb- good luck at Yale. Julian-calm down & good luck. Rhonda-SFSU was fun, Bill awaits u.Sarah P-my stress partner,good luckw/everything. Sylvaine help me the ducks r after me at Lake Anza.To all my teachers: RK, AC, MS, MH, DL, thank u so much, i wouldn't have made it thru BHS w/out u. Little-Courtney-may life bring u all the happiness,joy, & love. We'll always love u.Young-thank u for the stars, camping, cheesecake, clam chowder,the late night long distance calls,the hugs & goodbyes and for warming my soul. Always remember those nights we were looking at the stars & freezing our butts off,being at the Marina, my dad's HONDA,and when we got lost (We'll find inspiration pt.one day) My life wouldn't be the same w/out u: my heart will never belong to anyone else. Finally,Yasi-my best friend 4 life, "what do you wanna do?"Thank u for all the memories:camping trips,late nights, Palm Springs, UCLA, Lacrosse, Strada, hot pink silly putty, yogurt that saved us,and so much more.I wouldn't be the person I am w/out u & although we could be miles apart next yr, i'll always have your friendship w/me to help me thru anything: remember, best friends don't drift apart. Thank U everyone for the experience & the memories.GOOD LUCK!!!

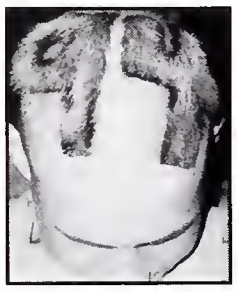

Jamie Warren-Mordecai
"Fishbone", The Taco Bell Kidd, God, 2 "40's"
Var Wrestling, 91-94
Captain/MVP 93-94
Var Football 92-93
Corner Crew 90-94
What's up 2: the lunch Mob/Corner Crew OG's:Pat, Dorma; G's:AS, BP, LN, PC. Props to:my All-BHS crew: Danny, JGrub, JRoss, MC, ED, and the bandit crew: Matt, Soud, Zub?, and Doug (A Job Well Done on The SAT), O'loughlin, Richards, WSG, Vanilla Ice, A-Building Bathroom, Willard, A's, crackheads, YMCA, Stinson Beach, Tahoe, all my hoe's, stides, Niners, T.V., Micky, Cal Bears, Ragon, M.P.V., Sega,Mom and Dad (to whom I owe my life), nick, jill, holly, and all getto martz!!
Fuck: LAX, McDavid, APEX, JJ, Sugar, God, Higgins, Street, Marie, Dankhead, housers, Hendu, DLS, c/o93, 94(We Suck!), carnivorz, otb, BHS, Snoop and Dre, Whittle Mobile, non TacoBellers, Dallas, Fox, Wisconsin (G.B.), Fake LDers, bigbooie Judy, Stanford, BPC, Attendance phonemaster, and all the park Fags, (word to yo mother)! R.I.P.-All my dead homies! A 40 2 Da' Curb! As Salaam alaikum, peace! P.S. '95 Me and danny stole your mother fuk'n loced-out sorry-ass float!... And now we going to Cal, Biotch!

Abigail Warwas
Abi
Rave on! Extasy forever!!I hated school(not really though). Have whatever kind of life you want.BYE!!!!!!!!!! Chris+Rheay. I love you.P.S. I said that cause you made me. He-he.

Myisha Washington
Isha, My, (MaryJNOT!) Beedie B
1ST Giving thanks 2 God leading me.My family guiding me. I luv u mom through all the changes you were there. Iggi I luv u. My sis Cha Cha stay sweet SO6 I LuvU. LA all our frenz No Luv 4em.Jade u a wild girl u betta ask somebody. Ro let Me Know to Mr.Davis LLS u planted my seed time 2 grow Hood Knowledege baby.MCKnight I luv all Afro-Hatian always in my heart. Singing from the diaphram though Noah luvs in your face we been through the ups downs crys frowns and um clowns truly I luv u frenz 4eva Dbaby Woea left out indvi.It's in da dome. This CH closed peace and um....C-ya at the Greek!!

Colin Watters
It's been a good 4 years. I met a lot of people I won't forget, for good or bad reasons. I've expanded my mind through the experiences. I would like to thank my closest friends who have been on my side all 4 years: Tom, Josh, Nick, Naj. Thanks for being there when things were down. To the family, love you all forever: DK, Ji, Gaw, Bee, Hosanna, Tony, Willis, Tina, Luis, Kenzo, Eric, Huy, Brandon. I give a fat shout out to my hommies in TBT forever strong. To my parents and my Sis., thanks for the help and Love.Maricar I'm proud of you.

Genoa Wayne
Noa Baby girl
In my yrs here at BHS I have seen n done alot,I am no longer the little girl I usta B.I owe it all 2 the people who helped me through. Mom I luv u baby thanx 4 being there 4 me. 2 Naome n Davis u guys have helped more than you'll ever know. As hanti my love how could I ever 4get u.Hood ur a wonderful person and a great friend, and last but not least Myisha, you r my best friend I Luv U always. We have stayed 2gether through thick and thin! But we made it; and 2 all the jealous people f-ck all of yall! don't be mad cuz we stayed on top.

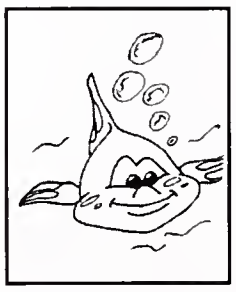

Tavaree Weaver
"Tenda Tee"
9th posse up! Tha B.B.A. 10th kick i session goin' down in tha town wit Kickin' it wit'9tre' Carm,Cher & Mika Moe! 12th Fnc—? thanks up on a leve you couldn't understand! Doin' it a way that will blind yo' sight! Lovin Reece 4 tha doggy style Papa fo eatin tha pearl tongue. Juron 4 hittin all 4 walls, cause he got it like that! F— up thangs wit Nat,Tannie,Nay, Millah, Carm, Meatda head, James, Mario & ODog, and my daddy,and my sweet daddy (Goldie) an tha rest of tha R.P crew 1994 ghost n' other words gone Peace! See you at the Greek! Phile I almost killed you!

Erica Weems
Gumby
Dear Komrades, There is a telegram in the Rose Garden outlined in red. believe you will find it infinitely valuable,but so will the FBI, so disguise it as a postcard with a picture of our new member on it.I think we should appear to be like Van Halen but actually be listening to Simon and Garfunkel.Also, I think we should say hello to my uncl Dracula.He would appreciate it,if the occasion is blood enough, and my nose will probably bleed on the plane rid over.Even a vampire,who becomes a bat can approve o planes,but we need to find a cheap fight. Ich heisse nich Helga.

Gewndolyn Weitzman
Gwen, Baby"G", Young Tanda, Baby Gir Thanx 2 fmily.Mom&Nana-IOU m life!Madina-sistas 4ever n some: SIPPIN THA GETTO JUICE, DANK, & FINE A-MEN! Lick em clean- really doe, I luv U 4ever. Christopher-"ONE LOVE"Do w from day 1—92 4ver. SB AKA PAP-I lu U&Jada.Nay-Twin#1, Patnas 2 the en EROCK & JB AKA E&J-what's up SOHAB HT_Luv U.TL-PRINCE & KING St.Marcel-mytenda.Kalem-2 m in my min,stay sweet.CJ MW LN RS MP GA MR Nai&S KY A&S NF

PP SS JC SW R&Cal Vo&J JR R&V... PEACE 2 ALL THA PLAYERS 94 STYLE-MUCH LOVE.GZ UP, 304S DOWN.Really tho-Gracias por todo el amor.I know you feel me-Freak—Mo Freak... STR8 LUV. G IS OUTA HERE 304!

Shannon Welch
It came quickly and softly. Reigning lavender before we saw clouds And there was an ungovernable stillness And all of the visionarys were left stranded in the parking lot as they tried to translate the prisons they came from into the latest rage maybe then sympathy would rain instead instead of spite But in the end there was a sigh the Rat King drove back to the other shore The kids giggled and skipped into the fire In the end there was only a clear gel clinging to the insides of their eyes And traces of voices, recognizable but indecipherable.tonight...

Benjamin Wells
B.W. 4skin, King
Cuz Im A High Plains Drifter The Best That You Can Get The War Is Almost Over And Im Coming Out A Vet Pulled Up To The School 2 Take A Rest Showed My Scruff And My Stuff Well Ya Know Da Rest I Jumped Around To See What I Could See Collected My Props And Went Straight 2 MOB Cuz Im A High Plains Drifter Whos Drifting Like The Rest Never Learned In School But Studying For The Test Cuz Im A High Plains Plains Drifter Drifter Much Love 2 Mom, Deech, Goob, Gabe, Ben, MCR, Ant, Loc, DVD, Buzz, BC, Dean, Laser, Drew, Nutz, Dip, Flush, Schnay, DWVals, Trig, AM, AC, JEazy, TS, Beth, BM, Jazz, Trainor, 94, NS, Beasties, and Baseball.

Krista A. Wells
Tina
The memories I havbe of Berkeley High School I will always cherish! To Dosh, Movies, Movies, Movies! Jessie M. F.F.F.D.? It's all good! Sugar Bear, I know it looks better on me. Heather B. Wanna go 2 fifth? Yaeh, Cal. Sounfds better. Just remember, its a jungle out there. To those I haven't mentioned, Peace. And to the class of '94 , its os hard to say goodbye to yesterday.

Stephanie Mara Wichmann
Petunia
Well,I'm not in Kansas anymore!From cow Zippin 2 AC Transit.Rose-orgasm's N psych&lilmatch-box girls.Sho-S.O.H+Fabio! Anyone 4 a tub?Smee-tattoo's ROCK! Techno Mike. Lilah N strictly RTS.Six O'clock & the masters not home yet! Elena+Faith+ 1 long rainy night! Hot Fudge with B.Tina-Fast times at 6.America. NOT! Blue, silk P.J's and golden thighs. Finally-Moi + Paolo x3x3x3! I love J both! Dad's thanxs 4 the support.Ich liebe dich! I can't look back now. Running Deer-here I come!!!

Rhonda Rochelle Wiggins
Tweety-Bird, O.T. The Time Has Come 4 Me To Move On To A Higher Level Of Life, Ist I Want To Thank God. My Family I Couldn't Have Done It Without You. To My Daddy You Have Always Been Here For Me, I luv U. Siti & Vanessa I luv U Like Sisters. Donna & Cindy, U2 Are F—NCrazy. Gina Sorry 4 Introducing You 2 U Know Who. Michelle Thanx 4 The Knowledge, Hillana. Sabrina Luv U. Mali & Eli Never 4Get That Night, Eli Find A Home. Tasha I Luv U With All My Heart. Katie, Myiesha. Yasi&Uyen-BFS, Bill I'll Never 4Get. Yvonne Stay Sweet. MR. Davis GHood Thanx 4 The Knowledge. 2CAPTAIN Save A Hoe Stop Playing My Uncles Song & Funk U. Jason Ya Better B Good, Well I Gotta Go, See Ya At The GREEK! I'm Outa BHS! And To My Family-We Need Each other. I luv Me!

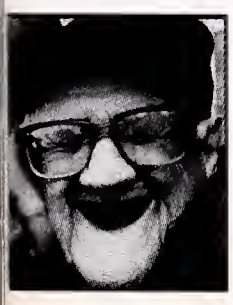

Matty Wilkinson
Mr. White, fuck a Mr. Blue
Bandits don't work 4 no ETS
Live2 love&Love2dance. Loved all my friends like crazy.Got a lil wild & broke some rules but its OK. Tried to only say & do what I believed in. Went 2 Mexico & realized what shit school, $, & U.S. are; me cambieron, y nunca los olvidaré. Gora-me robaste y... Masoud- UR the most brilliant person ever, I'd nvr've made it w/out someone 2 relate 2. Jr.-since burning bagles in 7th U've kept me laughing, keep it up. Zhubin -I'm Mr. White, fuck that. Protect your balls in LAX. Doug-SB trip kicked ass, where 2 nxt? Corner posse:JWM, PM, DD, BP, AS, PC, LN & Fellas EK, JG, DD, MC, SD- cabin/stinson were dope,lets run it back! MSM -UR amazing, the strongest person I ever met. Sara thanks 4 the greatest 2 yrs of my life. U've taught me more than anything ever, I love you. L, J, Moms & Pops y'all R the best fucking family ever, I'll always love you.

Gimili Williams
Gim!
9was very cool! 94 weve come a very long way. 10 Hook up with Sean M. it was cool while it lasted. sorry I had to U you go. I'll never 4get U you'll always be special in my eyes. ll Still cool wit my best friend SassyP you are a really unique and special person. Went to the bunk a** Junior Prom wit tow-back a** NB! RM you really made me enjoy myself.Thanks. 12 I'm finally up out of this b**** 94 weve come a long way I dont love U hoes that got no luv me Peace out!SP, LD, KT, TC, EH, DB, TW, MN, TP, CS, SM And mt mama! & Those who I forgot oh well

Destani Wolf
Soph-Var Soccer JV-Softvall Junior & Sen-Var-Softball Kelly & Stephanie-UR Both Beautiful. Having sisters is very valuable 2 Me I love U 2. Teyah-S, k, R & FW i'll Always Bw/us I LoveY & UR Friendship Anthony-I'll Always B There 4 U. UR A Big Part Of My Life I luv U Very Much. Steph.O.-UR All Throughout My Heart. I Miss U Beck Full Of Fun & I Know That "U Really Know"I Love U. Miranda-Its Great Being w/U.UR very Special 2 Me LUV U Lots. BGB-CS, ME; MF, FB, EJ & RB-So Many Memories. LoveU AllForever. GN-U R Going 2 Make it B. Way. We R Lucky. JZ-Sing. Even Though Same Ole Same Ole I & Was Always Fun Chillin. TS, GW, MCR, CH, NV, BW, BH, BS. DA-Since 2nd Grade! To Those Not Mentioned I'll never Forget LAF.

Alice Wong
AI, A-Double
VarSwim 9-12, H2O Polo 10&12: JS-carrides, SFSC, 3Dtls. DVDPMFBFISC, FroYo & Fantasyland Rule, CDPs & Email 4evr. ST-Finally met real ST: U saved my life Thnx 4 being there. AF-whaat? My 6 yr galaxy bud: sox 2 tmpn tks, theusual book at Strada & DbI Hlix. AS-Dndelion Snshnwe connected. ICS & RH-webonded in Spanl. EZLR- Set yr goals follow the rules, RKT cereal at Klbrgr, Im a sweet neighbr grl what corruption? 2 my goals & crushes: its been a wild chase. Life is an adventure: Hot tub at Mariot, Crilt tent what sunburn? Lets get bin food & Froyo! Ultra cool mom of the 90s, Eggplant grinders & Pt Rys PnapI, Gepetto rules: 2 all whove been there 4 me from my lst drink at Reno 91 to my buds in wnthrp I luv U all.

Sylvaine Wong
YNG17yrs&Alifetime2Go,BF4E,JasonUKeepGrk/ Ltn.Alive;Cat+Les+Cae; O Lutum Lupanar! Feeb:Sophie Could Be Male; It's $100 For D Food; Laffs @ Yale & Rome. Jules:E-In-C Supreme 2; Hot Air Balins, whales, nwslttrs, Probe? What Went Wrong? Yasi:(orJas) Calbud, Trik/Treat, PoorCat.Uyen: No More DNA Videos; HedzUp @ Stinson. EM:Wrt A Lttr2 Ded; DidYourAnkl Hav A Boy/Grl? Dre: 1Mor Jump 4 Oltimz; Copsn'Wobbes? Rhe:Tanx 4 D Shldr, Membre Rick's? JStaff:It's Been Surreal. Sorry Bout D screamin. VBall:Nor Champs! (Ed, Wat'dya Pay P.M? Probe:'kso I Flaked, Sorry Beck.J CL:LA Was Fun, CYa B.H.J.S, S.F, T.R. Rome Crew.I Want 2 Go Back 4 Fragola gelato! 2 Thoz I Missed, Tanx 4 omnes. And Remember: Cave Canem(etCacata Carta!)

George Woolley
Loc,5
90-94 Var Soccer 90-NCS
93-94Var Beigeball
91-94 JV on University
OTB, PYB, Pilzner, BCP, CDC. Trigly-BluzBros, 3Spins, scooters, Golf, 2ray-ray. DCR- SuchByrds, snoboard, like a horse bukin, DMFN. BMW-DriStrifen, Garber's,such Gyeah, many propers. Jazz-415 40oz, hick & thin, U go left I go rite. Dud-Tender-Vietles, K.O. Bros./ Buzzwiezer-King0 /Byrds / BigDnuts- Clowndrn, Garlic, Feedees/ Kriphmf-3B, Wyld Stalyns 100clb/ Nate- KuntryKlub Thru it all, TCP, POB/ Thnx-GN,BS,BranDrew, Nick, Ant, Dip, JF, RS, ZJ, SD, Rich, AC, CFL, JE, BB, BH, CG,/ Stay strong. Nora-CRC Beatrice N-JSW PP-MC-MW/ Free Dubble R"L

André Wright
Dré, Hammer, Biggums, Tré, Scooby 2 da G.O.D. I giv thanx 4 reachin this point n my life,and 2 go much further. Jean n family git luv cuz dats whu they giv me. Shouts out 2 da folks from King even doe most went 2 EC.4 those that didnt we out in June. B-Highhoop squad wuz cool,2 bad its over.Wuts up 2 Reg, Head, C, Skye, D, Doug, Shidi, Dave, Buzz, Josh, Ron, Lank, Mahogany, AY & SLB. JV & 97 2.95, 96, 07 cant W8 2 be seniors. 2 A-high homies,thanx 4 da hook up!2 all homies: Carl, Snacho, RS, KS, LD, AC, Gd, SS, SL, KV, LW, Harp, Winkle at WC. Girl hoopers n utha females: BM n GA. NB on late nite. JC n San Ho, and my cuzins Minnie, Nia, & Earlene. Dré 94

Shrmila Wyrick
Mila
I would to say to 94 Wuzup! We are finally out of this Jail. KLCCJTKeiSh My Partnas see ya at the Greek _ the rest.OOPS I forgot I can't cuss. To the underclassmen Partna Hope yah make it to the Greek, some deserve it an some—They deserve getting their diplomas in the English Classes. Even though I left early I haven't forgot my friends. Kick it hard 94 cause when we leave, Berkeley High will hopefully be in our memories as hella Jacked. Ms.Leek you is one crazy jacked up should not even be teaching teacher. Suikie! Hay what's up? Well gotta run...94 Peace with much Love!

Arthur Dat Fung Yee
"Art" the Retroman
People say that I'm active.We'll that's really true. Sailing SFBAY 9-12,cross country 10-12/ Pres Bike Club 11-12, EUVE summer intern93, PBS Journ class 12,stage crew 10-12/ EUV:ronment club 9-12, Rage DIR-PHOTO 12,Fr:Sbe 9-12, CYCLO X 10-12.Jason H. Thanx for the longlife friendship-sailing.Kim M. Thanx for making me laugh-friendship: P. Jennny S thanx for believing in me- For friendship that I will never forget. Zack F friends forever.PBS crew thanx for understanding-giving me the tool to work in the media.Most determined to never drive! Remember me as funny Art!

Phillip Yee
"Gundam", "Your mamma"
Yaa! 94 is here! I would like to thank Andy and Viet for sticking with me for over the years and for being friends. BTW,"Hi" NW ML & everyl Phil Yee was born in the year UCØØ83.At the age 13 he saved the earth from destruction by Piloting the Victory Gundam against BESPA.Phil upon his sophomore year he formed BHS Ahime (All u members suck!!) BHS' Japanese Amination Club. Weather or not if he will join the Badminton Team this year or not has yet to be seen.Phil resently found out he was born on the planet Jurai.His email him at PhilYee@ranma.Stanford.edu

Pei-yu Yeh
Pei, Payday, Duckling, Peggy, Pie, Pay-me
J'ai fini! Mary-Bfrds 4 7yrs,who was that guy..Jean Luc! Much love to Betty & Lisa-chinese jumproping at 2000 Durant 12 yrs ago. D,will always remember & love you (It's so hard to say gbye to ystrdy) Fresh babes at Yoshi's-Kip(wasabi in the grn-tea ice-crm), RR, Sach-wish I can come up w/ $ for Europe. Twin Peaks was fresh:D—n good coffee + nice + hot too! Luv To all musicians at YMP (esp MU, SC, TL, AF, DE, GT) ALL U YOUNG ASIANS: KEEP UP THE PRIDE ACTIVISM W/ APSU! It's off to college-town, or rather Candyland-M&M & Snickers, I'm coming baby!!!

Davery Yim
Dav
We've done it! Gone thru earthquakes, floods, fires, droughts, self-scheduling & finals all in 4yrs. Thanx to my family..esp my big bro Rong. U give me hope for the future. Y.S-!Viva Mexico! Freezing in Strada & long talks after our fights.Hey,best friends should disagree. J.E-u were Dazed & Confused after Joy Luck Club. P.M-Miss sunshine ,let's keep our friday trad.U3 r the optimist, pessimist & the neutral. C.B.G- ooohii, let's rob the cradle.See ya' in nat'l geo man.Kimy giv me Kimy giv me someMocha. Keep hopn the tele steps. B-go fishin' girl&keep typin'! Real friends r never 4gotten. Luvya!

Nona Zicherman
"Now you're 17,runnin round & having fun,life for you has just begun"-JIM1 AG -Its been so long 2gether-ski, cln up 4 New Yrs LA1R pepeschnaps & all the rest.JN-sex gdess. Thanx 4 lifting my soul.Coquette! Luv ya CT-3 lng yrs of MT.CHAMPS! Ur my favite cynic. State-lepard panties? SS-Diatoms 4 ver AF-Gossip KD-10yrs/opposites 2gether EN-Ur house the best/ Regal, Chacha, my dad missesU TD-Ur a bad influence but I luv u. All of u taught me the meaning of friendship. Hi 2 BH & the rest of the trialers. "094G"-thanx 4 the memries We R unique. BHS-So happy 2 graduate,but I'll never 4get what happened here. Good Luck Everyone!

Jacob Zim
33, Jazz, Son of Doh.
Out To bone? On Tilt Brothers? No. Our friendship is Ongoing, True, Boundless. DCR-summer '92. Never had a better friend. GLOC-Domus Puer, You go left, I'll follow. If you laughed, it had to be funny. TRG-It aint Mexico City, but The Show will do. GNOBS-Battlezone, you saved my life, I owe you forever.Dip-Crusher, Ho'Stro' frequent flyers, I gave you more crap than a Jewish grandma, but you knew I needed you more than anyone else,Thankx. Aces up the sleeve= MX. BS. CH. BW. NV. AHL. DS. AM. DVD. OP. NS. ZF. JR. Thank you BHS faculty for making it so easy. Lax Rooks- Don't sweat the gangbangers and the thugs, stick to your sticks and rip the net. OG Legacy-RT. RC. DS. DP. PM. AN. DP-Creek Theory, WT, Troop 5, Cobra Star-I could see it all once you showed it to me..RT.#10-Psalm 139. Everything I wanted to be. I'll make you proud, promise, RIP. And I'm up while the dawn is breaking, even though my heart is aching, I should be drinking a toast to absent friends, instead of these comedians. 33 for Rolling Rock. Press On.

Julian Liu
Hooligan, "Hoo-lian" "Jule-boy"
To everyone who knew, thanks for the support in the difficult hours. To everyone who didn't, I'm sorry. YEARBOOK: FBF. Fat Deadlines. Gaffling paper from Jacket. Late night phonecalls to Susan Lee Taylor. "Literary Legends of the Future." "Three super chicken burritos." "Why is the phone beeping at me?" "What is the computer doing?" "_____ is a fat flake." Whittle encounters at three in the morning. Sleepovers at BLC, Walnut Creek. Teacher lounge food raids. FINISHING. DESERT RATS. PROBE beach clean-ups, newsletter weekends. YEA: We'll change the world someday. APSU: Asian Pride & Power Forever. EX-J.R.'s out there—are you ready for a night hike? Midnight Santa Cruz posse:Spontaneity always. Some words from poet Li Bai:

大鹏一日同风起，扶摇直上九万里。
假令风歇时下来，犹能簸却沧溟水。
时人见我恒殊调，见余大言皆冷笑。
宣父犹能畏后生，丈夫未可轻年少。

To those whose yearbooks I might not sign: DA—you'll have to tell me what I said someday. GL-sushi and dinners @ N's AH, EA, BW—to the best teachers ever and thanks for all the recommendations. RK, DJ: much gratitude. MG-hope BEST goes well. Take care of yearbook for me. The End is the Beginning. Yi Lu Shun Feng.

La Keysha R. Dorsey
"Mahogany"
9/10.11-12th: BHS iz full of lies, h—, b——, tramps, p-haters, brownosers, & studio-gangstas. Every day gettin tacted out in tha max-dog and at our spot Armstrong wit my danked out folks Ric, Keya, Jo-Jo, lil ol'. Got 2 say peace 2 my folks, K and D Love, crazy TV, Val, punk a** punkin EV+D, Rafiq, Omarkus and whoever else I forgot and 4 all the rest of yall h— tryin 2 B saved its no use. Thanx 4 the lesson taught YR, YD, CM, KB, JM & D you can never play A "PLAYA" C-YA at the Greek. Peace class of 95 much love to my fizamily 2 lill, Jo-Jo and Rica Good luck.

Ophir Gottlieb
O-bone, O-dawg, O-flow, O-BOY!!, Gottlieb
DRÉ, SHO, REE, TOM, MORG, 8's are you ready to jumble?
UH- HUM- HUM, UH, HUH- HUH, I mean, wait, what do
I mean? You don't know. I mean HUH- HUH,
I don't know, UH- HUH- HUH, I mean, How do you know? Oh ya, And now without will Perdue, UH- HUH- HUH, I mean, without further adieu, HUH- HUH, LET'S GET READY TO RUMBLE!!!!!!!!

Rebecca Sutton
Boky, Barney (not the dinosaur)
BOK! Since I'm leaving (yeah!) I guessl better write some illiterate crap to prove all 4 years were a waste. Maybe not. Thanks to my friends for making school bearable. Special happy thanks to Claire & Margaret. Bear glad we were best friends thru all 15 years. Margy, face it, my lardy beats your fatty fatcat anyday. Now my string of initials: best wishes to MB JE TN TV EK OF TH GS PY AW and my low class friends including CJS ACB HY. Save the planet, MST3K RULES!

Kanya Terry
Kameelah
What's up class of 94'? It was fun, now we must move on down the crooked road of life. I may never see any of you again so I wish you all well. I want to thank a few folks, 2 my Best friend I LUV U thanks for making this fun, u will stay close to me 4-ever, 2 Threasa wish you were going out- state 2, but we know where 2 find you stay sweet. 2 Gimli u really get on my nerves at times, but you're cool. 2 Foreful u are truly a friend I enjoy our talks I look forward 2 getting closer. Thanks also to HASSAN, RAP, ILS, if i forgot any one, then u must not be worth remembering, everyone black stay black learn to do 4 yourself.

Jessica Kuipers
JK
' 94 and I'm graduating! Berkeley was an other big change in my life. One after another. I feel that this one was the hardest to adapt to the new culture and the new environment. One thing that I still can't stand is the little groups in this school. Why can't somebody like you for who you are! Changing from one to another I was able to meet different and interesting people. I just want to say I don't belong to any group. I would like to say merci to everyone, especially little wave DAVE,CHBEI,KP, and OONA. Je noublierai jamais! Grosses bises et bonne chance!

Larez Davenport
La La
I just thank & praise God 4 letting me survive this 4 yr obstacle at the Bee High. Yes it's Reazy D n effect 4 the '94 season lettin gyall knowthat our time has come 4 u 2 be out this mug. 9th grade was straight bunk 10th grade I went 2 Emery high and was just tow back aske my folks. Nikki, Meca & Rocky they'll let yall in on the scoop. 11th was on hit I wonder y??? yes because of my best friend Kameelah Al-Amin who is a gread friend never to be forgotten, Love ya! Now to the best of the best is '94 thanks 2 Theresa McConner, Gimli, Misti, Miesha, Terry, DeDe, Loco & Nato 'Class of '94 we out'!

Anya Fuchs
Its crazy u know-this thing.Have u figured it out? I haven't. But I love u much to those few people who know who they are, who should know who they are. Who know who they are. There is a new beginning at every beginning. There are few things you can explain inwords.

Elena Jefferies
FB, I don't no what I would do w/o u. CS, thanx 4 alway understanding. JF,I miss u, u were my lst luv. RG, friends from beginning 2 end. JC, u have a special place n my heart. JR, some day. BGB&MMG waz the shi-t! To J&J, sk8 on. PC,DW,RT,AR,&TS all hav my luv. Yu rok Rocks! Special thanx 2 the lst closest 2 me, mom, dad, Paul, Aurora, Amelia, Benny, Rachel, Pace, Annalee, &Gmother & Gdad. I am just beginning 2 realize who I am & who I want 2 be. Life is what you make of it. I luv u all. PEACE

Disclaimer

The views and opinions expressed in the Senior Activities of individual Berkeley High students are necessarily those of the Yearbook Staff. If we failed to correctly publish your activities, or omitted them altogether, it was because one or more of the following reasons:

1) You tried to use two sheets and pissed us off.
2) You faked another activity with a name two letters off from yours.
3) You're on the Jacket Staff.
4) Yasi & Uyen had a lacrosse tournament.
5) Whittle kicked us out.
6) We didn't like the color of your pen.
7) We wanted to keep your picture for ourselves.
8) We got sick of typing "C'ya at the Greek!"
9) We either didn't like you, or didn't like someone who likes you.
10) You know how messy it is in here.
11) The printer ran out of paper, so we had to use the back of your sheet.
12) We ran out of Jackets to wipe up burrito juice.
13) Zhubin stole your quote and didn't want to seem unoriginal.
14) We needed extra space for *our* senior activities.

Thanks for your cooperation!

—The 1993-1994 Yearbook Staff

INDEX

By first name

A

Aaron Bail ... 70
Aaron Beck-Schachter ... 70
Aaron Bevien ... 94
Aaron De Haven ... 84
Aaron Franzen ... 84, 150, 184
Aaron Friedman ... 85
Aaron Hum ... 36, 54
Aaron Terteling ... 92
Aaron Watson ... 92
Abby Smith ... 44, 58, 67, 148
Abdel Shakur ... 91
Abey Fassil ... 85
Abigail Davis ... 96
Abigail L'Esperance ... 87, 150, 190
Abigail Sullivan ... 92
Abigail Warwas ... 46, 59
Abraham Mertens ... 76, 196, 244
Abraham Wishnoff ... 93
Adam Adler ... 94
Adam Beverly ... 82
Adam Crawford ... 31, 51
Adam Gray ... 97
Adam Marsh ... 76, 146, 244
Adam Schwartz ... 79
Adam Selvin ... 91, 188
Adam Smith ... 186
Adama Frye ... 97
Adamu Chan ... 30
Adan Callaghan ... 71
Adeelah Baatin ... 82
Adinah Sharon Curtis ... 96
Aditia Doe ... 170
Aditya Kalia ... 37
Adriana Moreno ... 77
Adriana Rodriguez ... 102
Afia Thompson ... 45
Ahmad Austin ... 94
Aidan Semingson ... 43, 58
Aires Conceicao ... 71
Aisha Gorson ... 97
Aisha Roberson ... 42, 57
Aja Stevens-Bell ... 103
Akida Hightower ... 86
Akiva Schaffer ... 79
Aklil Mesfun ... 88
Aladrianne Dacus ... 96
Alaina Palega ... 89
Alaina Stothers ... 44, 59
Alan Aki ... 94
Alan Davis ... 84
Alan Mcpherson ... 88
Albernette Scott ... 102
Alejandro Argueta ... 94
Alejandro Balazs ... 70, 218
Alem Beyene ... 70, 196
Alem Lowther ... 88, 113
Alesandro Mapelli ... 100
Alex Cussen ... 31, 51, 64, 174, 245
Alex Moskovitz ... 77
Alexander Cukor ... 72
Alexander Hutton-Tine ... 86
Alexander Katzen ... 87
Alexander Kreit ... 99
Alexander Rice ... 78
Alexander Rincon ... 78
Alexandra Berson ... 94
Alexandra Greene ... 97
Alexandria Leckliter ... 99
Alexei Gopnik-Lewinski ... 85
Alexis Brooks ... 29, 50
Alexis Kihn ... 99
Alexis Tjian ... 103
Alexsander Rossman ... 90
Aley Neely ... 101
Alfa Yansane ... 93, 112
Alfredo Angeles ... 28
Alice Wong ... 47, 60, 148, 194, 225
Alice Yee ... 81
Alicia Mcintosh-Hintzen ... 100
Alisa Erwin ... 84
Alison Gilbert ... 34, 53, 148, 182
Allegra Gordon ... 97
Allison Matsunaga ... 100
Allyndreth Cassidy ... 71, 95, 160, 242
Alma Gil ... 85
Alphonzo Breland ... 71
Alycia Jones ... 99
Amanda Blaurock ... 29, 50
Amanda Claire ... 71
Amanda Coffey ... 96
Amanda Goodin ... 85
Amanda Ibarra ... 36
Amanda Nakahara ... 77
Amanda Salzman ... 79, 172
Amanda Yeaton-Massey ... 104
Amaya Rivera ... 78
Amber James ... 75, 172
Amber Sharpe ... 91
Ameet Seth ... 91
Amelia Leclaire ... 99
Amelia Topel ... 103
Ameshia Woods ... 104
Amihan David ... 31, 54
Amina Elmahdy ... 84
Amina Wesseling-Zamba ... 104
Amos Levy ... 99
Amphaphone Phouannavong ... 78
Amy Chen ... 83
Amy Davidman ... 5, 72, 226
Amy Fujimoto ... 11, 32, 34, 52, 53, 148, 160, 190
Amy Kane ... 37
Amy Morales ... 101
Amy Waterhouse ... 92, 190
Ana Traylor ... 45, 59
Ana Woidack ... 152
Andra Smith ... 79
Andre Sequin ... 43, 58, 198, 226, 238, 246
Andre Williams ... 81,92
Andre Wright ... 47, 196
Andrea Ali ... 82
Andrea Corr-Boudreaux ... 96
Andrea Henry ... 86
Andrea Yarbrough ... 265
Andres Cortez ... 84
Andrew Berger ... 70
Andrew Burns ... 95
Andrew Damiano ... 72
Andrew Day ... 96
Andrew Hart ... 86
Andrew Jacques-Maynes ... 87
Andrew Manuel ... 76
Andrew McPhail ... 39, 55, 63, 188
Andrew Miller ... 76
Andrew Sywak ... 80
Andrew Stewart ... 92
Andy Samberg ... 90, 114, 174
Angel Bowie ... 82
Angel Flores ... 85
Angela Duan ... 72
Angela Jackson ... 87
Angela La Rosa ... 87
Angela Landroy ... 99
Angelica Espinoza ... 84
Angeline Leonard ... 99
Angelo Dubuisson ... 97
Angelo Ramos ... 78
Anietra Montgomery ... 89
Ann Collins ... 83
Ann Morton ... 89, 148
Anna Brodsky ... 83
Anna Cisneros ... 6, 71
Anna Economides ... 97
Anna Hollenbach ... 98, 124
Anna Horodysky ... 86
Anna Martin ... 100
Anna Moyles ... 101
Anna Reidenbach ... 90
Anna Silverstein ... 91
Anna Smith ... 102
Annalisa Louisell ... 76,73
Anne Buchanan ... 71
Anne Finkbeiner ... 73, 148, 194
Anne Fletcher ... 33, 53
Anne Fujimoto ... 97
Anne Luna-Gordinier ... 38
Anne Potter ... 78
Anneka Citrin ... 83
Annetta Harris ... 86
Annie Silverstien ... 172
Anthony Adams ... 70
Anthony Barr ... 150, 184
Anthony Barr ... 82
Anthony Blackman ... 82
Anthony Healey-London ... 74, 188
Anthony James ... 87
Anthony Kardosky ... 99
Anthony Nubin Jr ... 101
Anthony Rogers ... 42, 57
Antionette Mitchel ... 100
Antoine Hartwell ... 98
Antoine Lewis ... 99
Antoine Montgomery ... 56
Antoine Summers ... 103
Anton Mates ... 100
Antonio Campbell ... 95
Antwoine Coleman ... 96
Anya Freedman ... 34, 53, 160, 190, 231
Anya Fuchs ... 34, 53
April Pipkin ... 78
April Telegadas ... 92, 123
April Theoudele-Zulu ... 92
Araceli Barrera ... 70
Aram Shepherd ... 79
Ari Haytin ... 98
Ari Houser ... 98
Ari Weiss ... 92, 188
Arian Frett ... 85
Ariana Reguzzoni ... 42, 57, 66
Ariel Nava-Spatz ... 77
Arielle Garcia ... 97
Arionne Moore ... 89
Aristio Singson ... 91
Ariyeh Miller ... 39, 56, 61
Armando Jones ... 99
Armando Maravilla ... 76
Aron Ford ... 97
Arrelaine Dameron ... 96
Arrikka Conner ... 96
Arshaye Winters ... 93
Arterio Malbrough ... 76
Arthur Williams ... 81
Arthur Yee ... 47, 60, 62, 150, 198, 222
Ashanta Woods ... 93
Ashanti Jackson ... 74
Asheena Ward ... 92
Ashtara Varga ... 80
Atiim Boykin ... 50
Audra Boykin ... 95
Audrey Burton ... 95
Audrey Kuhner ... 75, 244
Autumn Linn ... 100
Avery Cohn ... 96
Avery Turner ... 103
Avonti Lindsay ... 87
Ayah Miller ... 88
Ayona Shipp ... 91
Aytan Litwin ... 87, 184
Azadeh Malek ... 100
A'dia Hervey ... 98

B

Barbara Goiri ... 34
Barnabus Fairfield ... 97
Baron Sun ... 80, 150
Barry Futterman ... 73
Beatriz Morales ... 40
Behrang Pakzad ... 77
Behzad Agahzadeh ... 70
Belinda Bigbee ... 94
Ben Graber ... 97
Ben Hester ... 174
Ben Kopman ... 87
Ben Phelps ... 78, 184
Ben Wells ... 18, 46, 60,176
Ben Wolan ... 93, 188
Benjamin Beck ... 70
Benjamin Hester ... 36
Benjamin Jacques-Maynes ... 87
Benjamin Lyon ... 100
Benjamin Palmquist ... 77, 146
Benjamin Schnayerson ... 43, 58, 146, 192
Benjamin Sieck-Hill ... 79
Benjamin Terrell ... 45
Benjamin Wishnoff ... 104
Beom Kim ... 87
Berang Pakzad ... 15
Bernard Vincent ... 104
Bernard Williams ... 92
Bertha Paez ... 77
Beth Herrmann ... 74
Beth Hoch ... 233, 242
Beth Sheppard ... 102
Bethany Easiley ... 72
Bettina Kaes ... 87, 182
Betty Lai ... 75
Bianca Ward ... 92
Billy Martin Jr ... 88
Billy Small ... 44
Billy Zigler ... 93
Bintou Dasilva ... 96
Bo Beau ... 79
Bo Diddley ... 89
Bonnie Mcpherson ... 100
Bonnie Singman ... 102
Bonnie Yu ... 93
Boris Vasquez ... 104
Bounleutt Luangraj ... 100
Bounthanom Soukphaly ... 103
Bounthip Soukphaly ... 80
Brad Hilton ... 98, 186
Brandi Hardy ... 35
Brandi Harely ... 53
Brandon Floyd ... 85
Brandon Jones ... 87
Brandon Williams ... 104
Brandy Turner ... 80,92
Braughnwynn Jackson-Hancock ... 36, 54, 148
Brea Acton ... 82
Breandain Langlois ... 87
Breianna Davis ... 96
Brenda Figueroa ... 85
Brendan Elms ... 33, 52
Brett Sweet ... 80, 116
Brett Washington ... 92
Brian Augsburger ... 94
Brian Gee ... 73
Brian Gunther ... 98
Brian Osserman ... 77
Bridget Gillum ... 34, 53
Bridget Kelly ... 99
Britt Badgley ... 28, 50, 290, 242
Brittany Schwartz ... 79
Brooks Mar ... 39, 55, 146
Bruce Evans Jr ... 85
Bryan Andrews ... 94
Bryan Bindloss ... 29, 198
Burton Powell ... 78
Byron Anderson ... 70
Byron Pakter ... 89
Byron Vincent ... 92, 166

C

Caitlin Sparks ... 80, 150
Caitlin Taylor-Johnson ... 103
Caleb Mitchell ... 166
Caleb Mitchell ... 76
Caleiph Brewer ... 83
Calvatta Christian ... 96
Cameron Johnson ... 75, 233
Cameron Walker ... 46, 59
Camille Winet ... 104
Camillo Love ... 76
Camilo Quiroga-Diaz ... 102
Carina Munoz ... 101
Carl Baten-Bowen ... 184
Carl Coffin ... 83
Carl Gayden ... 34
Carl Knecht ... 99
Carla Carrillo ... 95
Carlos Dantas ... 84
Carlos Herrera-Mahoney ... 86
Carlos Minor ... 76
Carlos Nietschmann ... 89
Carlos Ramos-Slapin ... 89
Carlos Rosas ... 102
Carly Beane ... 82
Carmen Ochoa ... 101
Carolina Jasso ... 99
Caroline Adams ... 94
Caroline Newman ... 244
Caroline Tsang ... 103
Carolyn Newman ... 77,72
Carolyn Zola ... 93
Carrie Rodd ... 90
Cassie Yapor-Cox ... 104
Catherine Inglis ... 74
Catherine Schweizer ... 102
Cau (Marvin) Duong ... 97
Cecil Sterns ... 44
Cecilia Garibay ... 85
Cecilia Watson ... 92
Cedric Crowder ... 72
Celeste Chun ... 96, 172, 179
Celeste Kopel ... 87
Celina Perez ... 41
Cerissa Tanner ... 45, 152, 231, 242
Cey Sheese ... 76
Chad Hanson ... 86
Chad Reed ... 89
Chad Wright ... 47,81
Chanda Rice ... 78, 124
Chanel Adams ... 94
Chanell Rhett ... 102
Chanthip Phoumyuvong ... 102
Charalyn Rogers ... 90
Charicka Davis ... 96
Charles Grisby ... 85
Charles Jackson ... 74, 99
Charles Lindsay ... 100
Charles Smith ... 79, 254
Charles Stevens ... 80
Charlie Hibbard-Fernandez ... 36
Charlotte Kavangh ... 87
Charnee Burgin ... 83
Chastity Cravens ... 31, 51
Chastity Young ... 93
Chaya Bell-Gumaer ... 28, 50
Cheia Taub ... 103
Chela Zitani ... 47
Chelsee Robinson ... 90
Chemos Trout ... 45
Cheney Mentzel ... 39, 55, 160
Chester Stanley ... 103

Chin (Amy) Tang ... 103
Chin Yi ... 104
China Blue De La Cruz ... 32, 52
Chol Min Yi ... 81
Chris Graber ... 34, 62
Chris Rae ... 78, 150, 184
Christa Faff ... 73
Christian Alcala ... 94
Christian Cussen-Vurlumis ... 96, 288
Christian Ortiz ... 77
Christin Hutchin ... 86
Christina Balch ... 148
Christina Bottini ... 82
Christina Cooper ... 71
Christina Seely ... 43, 58, 172
Christina Wells ... 46
Christine Jayan ... 87
Christopher Brown ... 29
Christopher Dobson ... 84
Christopher Erickson ... 73
Christopher Hadden ... 98
Christopher Harnett ... 35, 53, 65, 146, 192
Christopher Judd ... 87
Christopher King ... 87
Christopher Lacombe ... 99
Christopher Langlois ... 99
Christopher Nickel ... 101
Christopher Turner ... 92
Christopher Van Lienden ... 104
Christy Jones ... 75
Claire Boudreaux ... 29, 223, 226, 232
Claire Phillips ... 102
Clara Chavez ... 95
Clara Hennen ... 19,74,79, 150, 226
Claudia Manrique ... 88
Clay Roberts ... 90
Clemos Troutt ... 59
Colin Hum ... 54
Colin McRae ... 76
Colin Sutton ... 103
Colin Watters ... 46, 59, 216, 226, 238
Collin Hum ... 36
Condor Kelley-Farias ... 75
Conjaya Goodwin ... 34
Cooper Funk ... 97
Cordelia Sutch ... 92
Coreal Riday-White ... 90
Corey Cokes ... 71
Corey Datz-Greenberg ... 84
Corey Qualls ... 41
Corey Reeves ... 42
Corey Samuel ... 42
Corina Mann ... 76
Corinthian Berry ... 94
Corrinne Williams ... 92
Cory Jong ... 75, 152
Cory Samuel ... 57
Courtney Lum ... 76
Craig Jones ... 87
Cristal Gahagan ... 85
Crystal Leftrict ... 75
Cuong Lam ... 99
Curry Green ... 34, 46, 53
Cynthia Hayag ... 98

D

Dafina Lee ... 75
Dai Yi Tang ... 45, 92
Dale Jackson ... 98
Dale Ma ... 76
Dalibor John ... 99
Dameon Engblom ... 84
Dameon Harrell ... 35, 53
Damian Brown ... 71
Damian Goree ... 85
Damian Moskovitz ... 101
Damien Crockett ... 84
Damien De Marco ... 84
Damien Englobom ... 184
Damien Holmes ... 36
Daminan T. Wilkinson ... 47
Damion ... 188
Damion Jackson ... 74
Damisi Davis ... 32
Damon Mosk-Aoyama ... 101
Damon Williams ... 81, 146, 192
Dan Cranney ... 72
Dan Haddick ... 184
Dan Shaked ... 79
Dana Brooks ... 71, 202
Dana Byrd-Stubblefiel ... 95
Dana Gatto ... 85
Danfeng Koon ... 37, 55, 216
Daniel Berger ... 82
Daniel Burton ... 71
Daniel Callahan ... 95, 112
Daniel Casuso ... 95
Daniel Edinoff ... 84
Daniel Gipsman ... 73, 166, 176
Daniel Heimpel ... 98
Daniel Hernandez ... 86
Daniel Kemper ... 99
Daniel MacDougall ... 38
Daniel Martin ... 100
Daniel Ominsky ... 89
Daniel Price ... 78, 188
Daniel Schwab ... 79
Daniel Seltzer ... 91
Danielle Aroner ... 28, 50, 148, 194, 218, 290
Danielle Blocker ... 94
Danielle Reinis ... 102
Danielle Thiry-Zaragoza ... 80, 124, 178
Danisha Blocker ... 94
Dannese Prince ... 102
Danny Duckart ... 32, 52, 174
Dante Lane ... 166
Dante Stitt ... 92
Dara Mcgrath ... 100
Dara Richman ... 90
Daria Hoyer ... 86, 148
Darien Meyer ... 88, 188
Darma DeMarco ... 32, 52, 170
Darnell Pipkin ... 78
Darryl Thompson ... 80
Daryl Byndloss ... 95
Dasheme Hosley ... 98
Dat Nguyen ... 89
Daudi Manent'o ... 100
Davery Yim ... 10, 47, 60
David Abrami ... 238
David Bernbaum ... 94
David Burmester ... 83
David Cantrell ... 95
David Caro-Greene ... 95, 186
David Clardy ... 83
David Conerly ... 83
David Daniels ... 72
David Garrett (Lee) ... 97
David Greene ... 73
David Harper ... 35
David Hernandez ... 36
David Jackson ... 74
David Malmquist ... 76
David Michel-Ruddy ... 100
David Moser ... 101
David Narrow ... 101
David Paz-Rivera ... 78
David Perry ... 112, 102
David Quiroz ... 102
David Taylor ... 103
David Van Dyke ... 46, 146, 198
David Yearbook Proctor ... 9
Davida Flattery ... 10, 73
Dawn Williams ... 92
Dayon Carradine ... 30
De Anna Torrez ... 80
De Vaughn Anthony ... 70
Dean Schmitz ... 43, 58, 62, 82
Deborah Fajans ... 97
Deborah Holbrook-Spilman ... 36, 54, 63, 246
Debra Gipsman ... 97
Deidra Betts ... 28
Deidre Smith ... 44
Dejada Williams ... 92
Delane Mercado ... 100
Delilah Vincent ... 265
Delvin Threat ... 80
Demetrius Chapin-Rienzo ... 30, 51, 65, 176
Demettice Babb ... 28
Demian Warner ... 81
Deneshia Williams ... 47
Denis Kozlov ... 75
Denisha Delane ... 84
Denita Williams ... 92
Dennielle Martin ... 100
Dennis Stafford ... 103
Deonna Jones ... 87
Deonna Sayles ... 102
Deprix Collins ... 71
Dereck Cooper ... 71
Derrell Goodwin ... 97
Derrick Byndloss ... 95
Derrike Newman ... 89
Desiree Lindsey ... 100
Desma Patterson ... 78, 89
Destani Wolf ... 47, 60, 66
Dev Khalsa ... 99
Devin Smith ... 44, 186, 218
Diana Puerco ... 41, 57
Diego Gutierrez ... 98
Digg Zucker ... 72
Dilone' Richard ... 90
Dinar Davis ... 84
Dion Nichols ... 40, 56, 77
Dionne Kirksey ... 99
Dizzy Bitch ... 83
Dmitri Ivanov ... 74
Doan Duong ... 72
Donald Berry ... 70
Donte Doiron ... 96
Doran Mori ... 77
Dorian Ramirez ... 78
Doris Chui ... 71
Doris Edwards ... 72
Doris Scarbrough ... 79
Dory Ben-Shalom ... 94
Douglas Anthrop ... 290
Douglas Gutierrez ... 85
Douglass Cobb ... 83
Doyle Young ... 93
Dustin Masterson ... 100
Dwayne Daniels ... 96
Dwight Daniels ... 96
Dylan Retzinger ... 78
D'nevia Lampley ... 99

E

Eamon Banta ... 94
Earl Mack ... 88
Earlene Braxton ... 95
Ebonee Thomas ... 80
Ebony Bell ... 70
Ebony-Lee Clark-Smith ... 96
Eddie Kopelson ... 14, 25, 37, 55, 198, 199, 248
Eddie Mezenchescu ... 184
Edith Ochoa ... 77
Edith Rodriguez ... 102
Eduardo Perez ... 101
Edward Daniels ... 96
Edward Loh ... 76
Edward Williams ... 92
Eehyung Kim ... 37, 55
Eileen Chen ... 30, 36
Eitan Trabin ... 45
Elana Guy ... 73
Elana Solarz ... 91
Elena Jefferies ... 37, 172
Eli Chessen ... 95
Eli Spilsbury ... 80
Elias Chavez ... 83
Elisa Vargas ... 92
Elisabeth Liong ... 100
Elisabeth Swim ... 80, 219
Elise Davis ... 96
Elizabeth Boss ... 82
Elizabeth Budnitz ... 29, 51, 61, 237, 248
Elizabeth Fladung ... 11, 33, 53
Elizabeth Hanauer ... 98
Elizabeth Hoch ... 74
Elizabeth Muller ... 77
Elizabeth Powell ... 89, 148, 182
Elizabeth Rapoport ... 89, 194
Elizabeth Selvin ... 79
Ellie Wong ... 93
Elliot Okiwelu ... 41, 62
Elliott Hill ... 98
Elliott Parsons Felix the Cat ... 89
Elvia Chavez ... 30
Elvia Hernandez ... 74
Elwin Yu ... 104
Emando Roos ... 90
Emilie Clark ... 83
Emilie Conrad ... 71, 182
Emily Cornet ... 71
Emily Epstein ... 33, 52, 148
Emily Hughes ... 36, 54, 228
Emily Oldham ... 101
Emily Putnam ... 41, 57
Emily Schlessinger ... 91
Emily Taufa ... 103
Emma Spertus ... 103
Emonte Leonard ... 99
Enrica Qualls ... 78
Erec-Michael Weber ... 81
Eriberto Curiel ... 84
Eric A. Olson ... 41
Eric Coleman ... 83
Eric Johnson ... 13, 37, 54, 87, 245
Eric Kaneko ... 87
Eric Martorano ... 76
Eric Serrano ... 43, 58
Eric Shaughnessy ... 79
Eric Tennie ... 80
Eric Weber ... 156, 188
Erica Cassidy ... 4, 83, 152, 218
Erica Franklin ... 53, 160
Erica Hicks ... 36
Erica Johnson ... 99
Erica Nelson ... 40, 56, 148
Erica Perez ... 41, 57
Erica Weems ... 60
Erick Leif ... 87
Erick Linares ... 76
Ericka Franklin ... 33
Erik Brown ... 71
Erik Gustaffson ... 35, 174
Erik Komendant ... 99
Erika Nava ... 77
Erika Zender ... 93
Erin Harvey ... 86
Erin Henning ... 98
Erin Rohde ... 102
Erin Truskier ... 92
Ernest Galang ... 73
Esinique Head ... 98
Eskinder Kebret ... 87
Estrella Nash-Tempkin ... 101
Eszter Tompos ... 80
Ethan Mitchell ... 5, 76
Eva Brunner-Velasque ... 95
Eva Goodfriend-Reano ... 97
Eva Haberfeld ... 85, 112
Eva Leavitt ... 87
Evan Owens ... 101
Evan Smith ... 91
Evan Snow ... 91, 122
Evelyn Bell ... 28
Evelyn Hollier ... 98
Ever Dolce ... 72
Evora Jackson ... 36, 54
Eytan Elterman ... 97

F

Fabian Perez ... 89
Faith Blakeney ... 29, 50, 62, 226
Faith Prest ... 102
Fatima Oliver ... 89
Felice Botts ... 29, 50, 228
Felicia Mello ... 88
Felix Johnson ... 99
Fern Stroud ... 103
Fevuza Alimova ... 82
Fey Parrill ... 41, 255
Fidel Zawde ... 81
Fiorella Canegalli ... 83
Floyd Armbrester ... 82
Fran Rollins ... 57
Franchele Rollins ... 42
Francine Espinoza ... 33, 52
Francisco Elizondo ... 97
Francisco Garcia-Acosta ... 97
Francisco Valadez ... 92
Frederick James ... 98
Frederick Robinson ... 102
Fredrick Clay ... 71
Fredy Zielke ... 93
Fumei Lam ... 87
Fumie Sugino ... 80

G

G.K. Schmoove ... 104
Gabe Salgado ... 57
Gabriel Davis ... 32
Gabriel Fredman ... 97
Gabriel Levy ... 75
Gabriel Many ... 88
Gabriel Monts ... 77
Gabriel Noble ... 40, 188
Gabriel Orozco ... 101
Gabriel Sturges ... 103
Gabriela Perez ... 101
Gabriella Raymond ... 89
Gabrielle Bland ... 29, 50, 223
Gai Tran ... 103
Gandiva Moss ... 77
Ganesh Armstrong ... 70
Garth Wallace ... 104
Geechi Taylor ... 92
Geeno Carlone ... 83
Gene Hutcherson ... 98
Genell Johnson ... 37, 54, 64
Genevieve Luckel ... 88, 150
Gennelle Lacy ... 87
Genoa Wayne ... 46, 59, 265
Geoffrey Murihia ... 40, 231, 236
George Taylor ... 92
George Tucker ... 103
George Woolley ... 20, 47, 60, 176, 174, 177
Georgia Leonard ... 99
Gerald Gooden ... 34
Gernaro Jr Hernandez ... 98
Ghandi Moss ... 40
Gian Allen-Piccolo ... 28, 176, 177, 290
Giancarlo ... 8
Gianna Federico ... 196
Gianna Kalagian-Federico ... 75
Gideon Foster ... 73
Gillian David ... 84
Gimli S. Williams ... 47
Gina Taylor ... 103
Gina Welch ... 104, 124
Gini Williams ... 60
Glen Gatlin ... 97
Glenn Harvey ... 86
Glenna Smith ... 91
Gloria Sun ... 45, 59
Godwin Cho-Woods ... 31
Gosa Kaneg ... 77
Grace Pañares ... 41, 56
Grace Yen ... 93, 233
Gregory Williams ... 104
Gretchin Grubber ... 74
Griffin Dix ... 96
Griselda Hernandez ... 98
Guang-Ye M. Zhang ... 47
Guduru Reddy ... 78
Guilermo Reher ... 78
Guillermina Moreno ... 77
Guillermo Martinez-Saballo ... 76
Guillermo Perez ... 78
Guru Khalsa ... 75
Guy Saltmarsh ... 102
Gwen Weiterman ... 60
Gwendolyn Donaker ... 96
Gwendolyn L. Weitzman ... 46
Gwhugee Pittman ... 78
Gwyneth Tripp ... 10, 80, 178

H

Haaris Pleasant ... 102
Hadara Stanton ... 44, 58, 148, 190, 242
Hager Asefaha ... 94
Haggai Resnikoff ... 102, 192
Halima O'Neil ... 41, 56,196, 245, 248
Hameed Alqassari ... 82
Hamsa Paranhos ... 89
Han Li ... 100
Hanh Nguyen ... 101
Hanifea Click ... 83
Hanna Malm ... 88
Hannah Alldredge ... 70, 150, 244
Hannah Aoyagi ... 94, 148
Hannah Kahn ... 99
Hannah Thomas-Glass ... 4, 92, 182
Hannibal Navies ... 77
Hardeep Deol ... 96
Harvey Young ... 81
Hatim Al-Bari ... 94
Hazim Elbgal ... 97
Heather Abelson ... 28, 50
Heather Brannon ... 71
Heather Brown ... 71
Heather Skibbins ... 91
Heaven Davis ... 84
Hector Loza ... 76
Hector Martinez ... 76
Heidi Tan ... 103
Helen Asefaha ... 70
Helen Escobar-Salgado ... 84
Helen Sparr ... 80
Helen Yee ... 93
Helene Kreysa ... 75
Helpiams Tuck ... 87
Henry Cheng ... 30, 51, 233
Henry Ford ... 97
Hilary Nakao ... 101
Hilda Valencia ... 46
Hillel Heinstein ... 74
Hiwot Fassil ... 73
Hsiang-Yuh Huang ... 74
Huan-Hua Chye ... 96
Hung Tra ... 8
Hungo Ver ... 78
Hussein Sabeh ... 90
Huy Nguyen ... 40
Hwayoung Oh ... 89

I

I-Woan Lin ... 76
Ian Baldrege ... 94
Ian Ellwood ... 73
Ian Grimes ... 97
Ian Kemp ... 37, 55
Ian Rose ... 90, 150, 188
Ian Santa Cruz ... 90
Ian Umeda ... 104
Ian Wilson ... 81
Ifedayo Alabt ... 94
Iheanyi Ngunezi ... 40
Ilyana Achziger ... 19, 28, 52, 67, 182, 290
Ima N. Erd ... 87
Inez Finley ... 85
Inger-Lise Mcmillan ... 100
Inti Fernandez ... 97
Iquawe Matthews ... 39
Ira Shiflett ... 91
Irene Reyes ... 90
Iricale Clevalle ... 31,71
Irisa Charney-Sirott ... 71, 150, 237
Irisha Smith ... 102
Irma Sanchez ... 42, 47, 57
Isaac Jones ... 87
Isabel Douglass ... 97
Isabel Haller ... 6, 73
Isadoranel Von Knopka ... 20, 81
Isioma Mbanugo ... 39
Itamar Moses ... 77, 246
Ivan Lobas Harvey ... 100
Ivory Balsley ... 70

J

J. Juan Cherry ... 71
Jabali Miller-Matsuda ... 100
Jabu Miller ... 100
Jack Lemieux ... 87
Jack Reynolds ... 42, 57, 205
Jacob Bern ... 94
Jacob Hansen-Joseph ... 86
Jacob McMurtry ... 76
Jacob Zim ... 16, 47, 61, 63, 188
Jacqueline Christy ... 71
Jacqueline Sterns ... 92
Jacqueline Stevens ... 92
Jahari Pannell ... 101
Jai Mclin ... 88
Jaimie Morrow ... 101
Jamaal Murphy ... 77
Jamal Odom ... 89
Jamala Rahid ... 13
Jamala Rahim ... 89, 168
Jameelah Edwards ... 72
Jamel Williams ... 81
James Barnes ... 94
James Battiste ... 94
James Beaver ... 82
James Carter ... 83
James Dick ... 84
James Douglas ... 96
James Dowling ... 84,82
James Hughes ... 98
James Ivey ... 87
James Lane ... 87
James Pryor ... 89
James Ragon ... 89
James Sousa ... 103
James Starnes ... 91
James Wagstaff ... 81, 188
Jamie Warren-Mordecai ... 46, 59, 170
Jamie Zussman ... 104
Jamiko Allen-Hercules ... 13, 70
Jamil Hall ... 86
Jamila Fuller ... 97
Jamila Groves ... 85
Jamila Rahim ... 89
Jamilah Muhammad ... 101
Janet Petrusi ... 102
Janica Clay ... 71
Janis Eastman-Moore ... 97
Jaqueline Rodriguez ... 42
Jared Tidwell ... 92
Jasmin Aguilar ... 82
Jasmine Bankston ... 82
Jasmine Hyman ... 184
Jason Chang ... 71
Jason Clardy ... 71
Jason Clay ... 71
Jason Dandridge ... 96
Jason Franklin ... 97
Jason Green ... 85
Jason Halaby ... 35, 37, 53, 233
Jason Jacobs ... 98
Jason Monroe ... 89
Jason Smith ... 91
Jason Young ... 93, 104
Jasper Israelsky ... 86
Javan Smith ... 79
Jaxom Engblom ... 97, 156
Jay Rehor ... 90, 186
Jedediah Lewis ... 75
Jeffrey Jayan ... 75
Jeffrey McCulloch ... 39, 55, 65, 146, 192
Jeffrey Perry ... 89
Jeffrey Tong ... 103
Jelani Privitte ... 89
Jenna Conrad ... 96, 186
Jennie Berberich ... 82
Jennifer Allen-Zito ... 70
Jennifer Cornet ... 71, 202
Jennifer De Bellis ... 72
Jennifer Elmahdy ... 33, 52
Jennifer Hilton ... 86, 182
Jennifer Hoge ... 4, 74
Jennifer Johnson ... 37
Jennifer Kinsey ... 37, 237
Jennifer Kreysa ... 99
Jennifer Manuel ... 88
Jennifer Nickel ... 40, 41, 56
Jennifer Thom ... 92
Jennifer Torquelson ... 12
Jennifer Warrenburg ... 104
Jenny Berrien ... 28, 172,196,197, 50
Jenny Lee ... 75
Jenny Shyu ... 79
Jerem Stothers ... 103
Jeremey Vela ... 81
Jeremy Cohen ... 83, 124, 188
Jeremy Cooper ... 31, 51,176, 176
Jeremy Cunningham ... 72
Jeremy Luse ... 38
Jeremy Robinson ... 90
Jerika Robinson ... 90
Jerome Mcintosh ... 88
Jerre Williams ... 104
Jesekah Odom ... 77
Jessa Muscio ... 40, 56, 160, 218, 219, 226
Jessamine Catalfo ... 95
Jesse Buckner-Alper ... 71, 237, 246
Jesse Easley ... 33
Jesse Feldman ... 85
Jesse Goldstein ... 73
Jesse Keegan ... 87
Jesse Musselman ... 40, 56
Jesse Ross ... 42, 55, 67, 177, 176, 248, 288
Jessi Koritz ... 87
Jessica Chan ... 95
Jessica Craine ... 11, 72
Jessica Ferguson ... 73
Jessica Gelay ... 73, 289
Jessica Harris-Merrida ... 98
Jessica Johnston ... 75
Jessica Kmetovic ... 87
Jessica Kuipers ... 37
Jessica Lopez ... 100
Jessica Sosin ... 79
Jessica Stults ... 103
Jessica Sullivan ... 22, 45, 59, 194
Jessica Tuttle ... 80
Jessica Williams ... 81
Jesus Balderas ... 70
Jesus Castellanos ... 83
Jesus Santillan ... 90
Jesus Solano ... 79
Ji-Young Shin ... 49, 288
Jiayuan Fong ... 97
Jim Sinai ... 102, 186
Jing Xu ... 60, 219, 288
Jiyoung Shin ... 58
Joanna Murray ... 89
Joaquin Perez-Campbell ... 78
Jocelyn Simon ... 91
Joclyn Rigmaiden ... 78
Jodi Pincus ... 78, 172
Joe Aubrey Jr ... 82
Joe Cokes ... 83
Joel Gildersleeve ... 85
Joel Morales ... 101
Joeseph Akin ... 94
John Dillon ... 72
John Haddick ... 98, 186
John Hartsough ... 98
John Luangrath ... 88
John McClung ... 88, 174
John O'neal ... 89
John Palega ... 101
John Palmer ... 77, 242
John Peck ... 57, 226
John Squires ... 91
John Thompson ... 80
John Vogler ... 104, 156
John Stewart ... 92
Johntay Williams ... 104
Jolanka Fisher ... 73, 228, 244
Jolynn Piazza ... 89
Jon Aarons ... 176
Jon Burke ... 95
Jon Calbert ... 71
Jonah Charney-Sirott ... 95
Jonah Ewell ... 85
Jonah Piovia-Scott ... 102
Jonah Schwartz ... 79, 204
Jonario Allums ... 94
Jonathan Aaron ... 70, 176
Jonathan Abrami ... 204, 205
Jonathan Baker ... 82
Jonathan Bloch ... 71, 226
Jonathan Burke ... 192
Jonathan Davis ... 32
Jonathan Fong ... 73
Jonathan Shougart ... 186
Jonathan Shugart ... 102
Jonathan Sklute ... 79
Jonathan Stoper ... 92
Jonathan Wiseman ... 81, 242
Jonte Jasper ... 99
Jordan Tircuit ... 103
Jorge Alejo ... 82
Jorge Espinoza ... 97
Jorge Moncada ... 100
Josah Perley ... 102
Josarso Bulton ... 95
Jose Ramirez ... 89
Josefina Espinoza ... 85
Joseph Cook ... 71
Joseph Davis ... 72
Joseph Gray ... 97
Joseph Hirsch ... 98
Joseph Lopez ... 88
Joseph Newkirk ... 101
Joseph Sheppard ... 102
Joseph Stillwater ... 103
Joseph Wright ... 104
Josephine Johnson-Audres ... 99
Josephine Saltmarsh ... 42, 57, 64
Josh Flushman ... 73, 176
Josh Gruber ... 14, 34, 53
Josh Janer ... 37, 54
Josh Lorber ... 38, 238
Joshua Frank ... 97
Joshua Gustin ... 85
Joshua Kennedy-Smith ... 75
Joshua Nichols ... 77
Joshua Sperber ... 103
Joshua Weisman ... 104
Jovan Burton ... 83
Jozlyn Aubrey ... 70, 218
Juan Felipe ... 174
Juan Gonzalez ... 97
Juan Perez ... 89
Juan Sanchez ... 102
Juanita Wynne ... 93
Judge Pritchett ... 89
Judy Fesseha ... 97
Julia Dietz ... 96
Julia Rosenberg ... 102
Julian Chodack ... 71
Julian Engelmann ... 97
Julian Fulton ... 97, 184
Julian Liu ... 38, 55, 61, 66, 216, 248, 289
Julianne Warner ... 81
Julien Bonnel ... 81, 82
Juliet Spear ... 80, 233, 242
Juliette Tolman ... 80
Julius Jenkins ... 37, 54
Jumao Moore ... 77
Jung-sik Moon ... 15, 77, 170
Just Look!!! ... 74
Justin Balch ... 94
Justin Boley ... 95, 186
Justin Davis ... 72
Justin Glenn ... 85
Justin Reid ... 90
Justin Sachs-Weintraub ... 79, 188
Justina Blackeney ... 94
Justine Lehne ... 75
J'monne Brown ... 29

K

Kadidja Yansané ... 47
Kafui Senyo-Mensah ... 91
Kai Ouye ... 101, 160
Kailin Waterman ... 104
Kalani Dix ... 32
Kaleb Mccaw ... 88
Kalem Voss ... 46
Kalia Mullin ... 101
Kalsoon Khan ... 99
Kamada Mcdaniel ... 100
Kamal Hood ... 36
Kamesha Spillard ... 44, 58, 64, 124
Kamilah Hamilton ... 86
Kanika Jones ... 87
Kanya Terry ... 45, 59
Kara Flanigon ... 28, 33, 53
Kara Strong ... 103
Karen Gee ... 97
Karenina Ramirez ... 102
Karin Foster ... 73, 160
Karin Hald ... 98
Karina Ibarra ... 86
Karina Ramirez ... 102
Karl Batten-Bowman ... 70
Karl Merz ... 76
Karta-Pahrik Khalsa ... 75, 170
Kasey Ellison ... 73
Kasin Sriwatanakul ... 80
Kate Brosgart ... 83, 182
Katherine Beane ... 82
Katherine Hamilton ... 98
Katherine Lam ... 38, 55, 148, 194
Katherine Richert ... 90
Katherine Smith ... 102
Katherine Steinhardt ... 80
Kathleen Davidson ... 84, 219
Kathy Lamb ... 218
Katie Liu ... 55
Katie Luu ... 38
Katie Vizas ... 81, 245, 248, 288
Katina Bates ... 82
Katrina Waldron ... 92
Kayla Colvin ... 96
Kazem Cash ... 83
Kean-San Choo ... 96
Keiko Dickens ... 96
Keilani Moore ... 39, 56, 244
Keisha Keith ... 87
Keisha Patterson ... 78
Keisha Williams ... 81
Keith Bolden ... 95
Keith Jang ... 54
Keith Wallace ... 104
Kejana Black ... 94
Kelly Carlisle ... 95
Kelly Williams ... 81
Kelsy Hiyakumoto ... 86
Kemerick Agbor ... 94
Kenisha Hickman ... 98
Kenneth Beatus ... 94
Kenneth Bryant ... 95
Kenneth McMichael ... 88
Kenneth Stuart ... 44
Kentrell Hall ... 86
Kenyoka Mcgee ... 88
Kenzo Sung ... 45, 216
Kerry Hegarty ... 86
Kevin Crook ... 84
Kevin Fingerman ... 97
Kevin Morris ... 77
Kevin Schofield ... 43, 146
Kevin Yamamoto ... 104
Keyanna Smith ... 79, 196
Keytasher Collins ... 96
Keywine Gibson ... 73
Khaly Nguyen ... 101
Khanh Do ... 84
Khiaecia Key-Cosby ... 99
Khoury Staten ... 103
Kiana Gipson ... 85
Kianda Holmes ... 98
Kianna Williams ... 92
Kiat Vongphrachanh ... 92
Kim Brown ... 83
Kim Magraw ... 39, 55,198
Kim Pham ... 57
Kim-Thu Pham ... 41
Kimberly Baker ... 70
Kimberly Chew ... 83

Kimberly Ford ... 73
Kimberly Miller ... 88
Kingston Lim ... 87
Kiri Gibney ... 73, 150, 182, 218
Kiriki Delany-Silkiss ... 72
Kirsten Drake ... 32, 52, 64, 152, 179, 178
Kirsten Harris ... 98, 168
Kirsten Mentzel ... 39, 56
Kirstie Crosby ... 72
Kirt Richards ... 90
Kit Richert ... 178
Kita Baldock ... 28
Kojo Arhin ... 82, 174
Komoia Johnson ... 37, 54
Kori Sanchez ... 4, 7, 43, 58,196, 225
Kouslaa Kessler ... 75
Kris Grunwald ... 73
Kristen Ballam ... 82
Kristine Maas ... 100
Kristopher Harris ... 74
Kristy Aron ... 82
Krystina Crane ... 31, 51
Krzysztof Odyniec ... 77
Kumasi Guy ... 73
Kuntal Bhatt ... 70
Kyl Fleming ... 73
Kyle Bernhart ... 70
Kyle Fleming ... 146, 244
Kyle Hill-Wittwer ... 74
Kyle Mc Clerkins ... 88

L

La Vonna Dandy ... 84
Ladonna Norris ... 77
Lakeisha Clark ... 83
Lakeisha Trevillion ... 80
Lakeita Miller ... 89
Lakeysha Dorsey ... 32, 52, 72
Lakimba Hart ... 86
Lakisha Dennis ... 32, 52
Lakreshia Hart ... 98
Lakshmi Yaramala ... 93
Lamar Bencent ... 82
Lamar Cumby ... 72
Lamont Cason ... 30
Lanaisha Russ ... 102
Lance Kelly ... 87
Landon Qualls ... 42
Laquel Wright ... 104
Lara Brimhall ... 71
Lara Tomey ... 45
Larez Davenport ... 31,72
Larry Goree ... 73
Lashanta Deruise ... 84
Lashawn Butler ... 71
Lashawn Craig ... 72
Lashawnta Rufus ... 90
Lashini Samerawickreme ... 79
Lashunta Maryland ... 88
Latasha McDonald ... 100
Latasha Walker ... 92
Lateesa Walker ... 92
Latoya Pitts ... 89
Laura Garrison ... 73
Laura Holton ... 74
Laura Nieto ... 77
Laura Padilla-Garcia ... 89
Laurel Bone ... 95
Lauren Hart ... 35, 53
Lauren Katzman ... 99
Lauren Nellis ... 20,40, 56, 61, 152,
Lauren Singman ... 102
Lauren Smith ... 102
Lauren Wayne ... 81
Lauren Weber ... 104
Laurie Teeter ... 92
Lavanglist Clark ... 83
Lavendor Dangerfield ... 96
Lavoshia Ivy ... 74
Lawonda Ponder ... 78
Lawrence Hardin ... 86
Lawrence White ... 81,78
Lawrence-Wahe Stone ... 103
Lazuras Hardy ... 98
Lea Policoff ... 78
Leah Fletcher ... 85, 172, 190, 248
Leah Henry ... 74
Leah Meyerhoff ... 100
Leanna Hicks ... 36, 54
Leanne Hauser ... 74,218
Lechic Kirkendoll ... 99
Leda Nelson ... 89
Lee Hardy ... 74
Lee Xe ... 81
Leela Carroll-Ridella ... 95
Leilah Williams ... 81
Leo Menshe ... 100
Leon Daniels ... 10, 31, 34, 59, 62
Leonard Batchan ... 82
Leroi Allen ... 82
Lesley Fields ... 97
Leslie Yoshimura ... 93, 216
Lethea Hale ... 35,73
Leticia Brown ... 95
Lev Mandel ... 100
Levar Rhodes ... 78
Li Ma ... 100
Lia Carrie Turner ... 59
Lia Turner ... 45
Liam Callaghan ... 95
Liat Resnikoff ... 78, 237
Lillian Roberts ... 78
Lily Chao ... 83
Lin Xia ... 81
Lindsay Smith ... 79, 172
Lindsay Stern ... 8, 12, 91
Linh-Xuan Le ... 75
Lisa Davidson ... 96
Lisa DiCostanzo ... 32
Lisa Gistarb ... 34,53, 65, 73
Lisa Hammond ... 73
Lisa Liu ... 88
Litonya M. Walker ... 46
Liz Meyer ... 12, 76, 160, 242, 244
Lizeth Munoz ... 89
Lloyd Luis ... 100
Loan Nguyen ... 101
Logan Granger ... 73
Lookat Me ... 98
Lookwhoi'mnextto ... 77
Loren Goetz ... 85
Lorena Rodriguez ... 78
Lorenzo Farrell ... 33, 52, 66
Lori Fagerholm ... 85
Lori Hope ... 74
Lou-Ann Boemio ... 94
Louis Buffington ... 71
Louis Simmons ... 91
Lucia McCaleb ... 76
Lucy Cline ... 96
Luis Ibarra ... 86
Lupé Alcala ... 70, 186
Luther Williams ... 104
Luz Paez ... 89
Lyesha Robinson ... 78
Lygia Keilch ... 87
Lynley Lys ... 76

M

Mac Thompson ... 59, 62, 218
Macario Palma ... 41
Macinda Monges ... 89
Mack Ao ... 94
Madie Stipovich ... 92, 190
Maggie Tenenbaum ... 80
Maijastina Hourula ... 86
Maiko Sato ... 43
Maisha Oliver ... 77
Maishia Butler ... 29
Maitio Sato ... 58
Makesha Thomas ... 45
Makia Spriggs ... 91
Malik Cooper ... 71
Malik Walker ... 92
Mallika Scott ... 91
Mannu Rai ... 89
Maomi Gathmann ... 34
Mara Falk-Finley ... 97
Mara House ... 86
Marc Handelman ... 35, 226
Marc Mino ... 14, 196
Marc Shotland ... 79, 170, 204, 205
Marcelle Rice ... 90
Marcia Mckniff ... 88
Marcia Sterling ... 44, 59
Marco Azucena ... 82
Marco Di Costanzo ... 72
Marcus Chappel ... 112
Marcus Kodama ... 99
Marcus Walker ... 104
Margaret Bezaitis ... 82
Margaret Lee ... 75, 152
Margaret Sidells ... 10, 43, 61, 63, 232
Margaret White ... 104
Margaret Wikander ... 92, 150, 196
Margarita Jimenez ... 87
Margot Mahannah ... 39, 55, 123, 160, 237
Maria Carriedo ... 83
Maria Maldonado ... 88
Maria Mckee ... 100
Maria Mercedes Newport ... 40, 56, 62
Maria Montano ... 76
Maria Paniagua ... 101
Maria Puicon ... 78
Maria Velazquez ... 92
Maria Wong ... 93
Marianne Lagaay ... 87
Maribel Villanueva ... 81
Maricar Dupaya ... 72
Maricela Alejo ... 70
Maricela Hernandez ... 74
Marie Frank ... 97
Marie Muscardini ... 101
Marie Roberts ... 78
Marika Goines ... 73, 160, 231
Marika Lagaay ... 160
Marika Olson ... 89
Marilyn Davis ... 32, 51, 96
Mario Austin ... 28,70
Mario Eureil A ... 290
Marisa Stewart ... 92
Marisa Wong ... 104
Marisol Flores ... 85
Marissa Lindh ... 76
Marius Marshall ... 100
Mark Jekabson ... 37
Mark Leverette ... 99
Mark Mino ... 76
Marlena Keilch ... 29, 37, 55, 65, 148, 182
Marsala Williams ... 81
Marshall L. Wilcox ... 46
Marshea Monroe ... 39, 56
Martha Cunningham ... 96
Martin Briggs ... 95
Martin Kucera ... 75
Martin Simpson ... 79
Maruwa Ngumezi ... 77
Mary Dougherty ... 96
Mary Gray ... 34
Mary Lai ... 38, 55, 216
Maryam Pakneshan ... 101
Masai Joseph ... 99
Masoud Saberi ... 42, 54, 63, 248
Mateo Carr ... 51
Mateo Carr ... 30
Matt Dunn Sledjeski ... 44, 52
Matt Woodham-Roberts ... 188
Matthew Brooks ... 71
Matthew Chandler ... 83
Matthew Epstein ... 97, 146, 192
Matthew Grossman ... 85
Matthew Kerr ... 87
Matthew Krebs ... 75
Matthew Lam ... 87, 146, 188
Matthew Lydon ... 100, 186
Matthew Nowak ... 77
Matthew Rioux ... 90
Matthew Schildgen ... 91
Matthew Woodhams-Roberts ... 93
Matty Wilkinson ... 47, 60, 66, 218, 288
Maura Neuman ... 40, 56
Maureen Loughran ... 76, 190
Maureen Richey ... 90
Maurice Rideau ... 90
Max Breecker ... 95
Max Koch ... 99
Maxwell Track ... 80
May Chung ... 71
Maya Crayton-Thomas ... 96
Maya Jenkins ... 75
Maya Orozco ... 56, 172, 178
Maya Thornton ... 92
Mayodele Conwright ... 31, 51
Mayumi Taylor ... 103
Meagan Mosher-Stockinge ... 89
Megan Cody ... 31, 51
Megan Ryan ... 90
Megan Staples ... 44, 58
Megan Sweet ... 92
Megan Williams ... 92
Meike The ... 45, 59
Melanie Brown ... 83
Melia Hong ... 98, 122
Melina Collins ... 83
Melina Larkin ... 99
Melissa Li ... 75, 125
Melissa Mac Arthur ... 88
Melvin Hodges ... 54, 63
Menaka De Alwis ... 72
Mendel Chernack ... 71
Mercedes Leeper ... 87
Meridith Roberts ... 102
Mia Distasi ... 32, 52
Mia Gittlen ... 73, 244
Mia Houtermans ... 36, 54, 62
Michael Barber ... 94
Michael Bess ... 28
Michael Bradley ... 82
Michael Brown ... 29, 66, 254
Michael Chen ... 71
Michael Choy ... 31, 51, 199, 198, 248, 288
Michael Constant ... 71
Michael Dillingham ... 32, 60, 61, 218, 248, 289
Michael Green ... 53
Michael Greer ... 34
Michael Hammond ... 98
Michael Horne ... 36
Michael Kirkwood ... 87, 123
Michael Lukas ... 100
Michael McMillan ... 184
Michael Nidiffer ... 101
Michael Soe ... 102
Michael Wallman ... 81, 174
Michael Yamamoto ... 93
Michael Young ... 93
Michaela Nyguid ... 40, 56
Michele Burnett ... 71
Michele Spencer ... 91
Micheliene Yim ... 93
Michell Burnett ... 71
Michelle Brewer ... 95
Michelle Mckniff ... 88
Miguel Almaguer ... 70, 196
Miguel Dejean ... 96
Miguel Perez ... 101
Mikaela Luna ... 100
Mike DeSerio ... 10, 32, 52, 64, 174
Mikelle Emmanuel ... 33, 52
Millie Muller ... 77
Mimi Yapor-Cox ... 104
Ming-Wai Chung ... 96
Miranda Chapin Rienzo ... 30, 51
Miranda Spang ... 91
Miriam Naegle ... 4, 89, 182
Misterro Gers ... 92
Misti Hassan ... 35, 56, 63, 66, 245
Mitchell Edwards ... 33
Miyana Johnson ... 99
Miyesha Real ... 89
Moira Noiseux ... 21, 40, 56, 64, 226
Molly Bradley ... 29, 50, 63
Molly Friend ... 97
Molly Shilman ... 102
Molly Sklute ... 79, 172
Moniko Pierce ... 41
Monique Burge ... 95
Monique Eskridge ... 84
Monique Linyard ... 38, 55, 196
Morgan Hangartner ... 73
Morgan Johnson ... 99
Morgan Konn ... 37, 50, 61, 150, 182, 186,, 234
Morgan La Rue ... 75
Morgan Moschetti ... 174, 192
Morgan Moschetti ... 226, 238
Morgan Moschetti ... 40
Morghan Hallinan ... 86, 182, 148
Moses Graubard ... 85
Moshe McKie-Krisberg ... 76
Mulu Work Amha ... 70
Murry Richard ... 42
Mwimyimkuu Remo ... 42, 196
Myeisha Edwards ... 72
Myesha Washington ... 46, 59, 65
Mynitra Rogers ... 78

N

Nadia Kahn ... 37, 53, 216
Nadia Rollet ... 102
Nadya Dabby ... 31, 51, 160, 218, 231
Naheed Aslam ... 82
Naima Katechis ... 99
Naimah Robinson ... 78, 172
Naisa Wong ... 81, 216
Nakeiah Harrell ... 74
Nakeya Scott ... 43, 58
Nakia Bluford ... 94
Nakia George ... 85
Nam Nguyen ... 89
Nancy Bomse ... 82
Nancy Gutierrez ... 35
Nancy Maldonado ... 100
Nancy Ramirez ... 102
Nancy Ying Wang ... 81
Nao Myers ... 40
Natalia Lopez ... 38, 55
Natalie Esquire ... 97
Natalie Saibel ... 79
Natalie Smyers ... 44, 58
Nataniyah-Kha Wilson ... 93
Natasha Cox ... 84
Natasha Crosby ... 96
Natasha Hartman ... 98
Nate Valentine ... 46, 59, 146, 188
Nathan Parsley ... 89
Nathan Phillips ... 89
Nathaniel Brownlow ... 71, 146, 188
Nathaniel Reinke ... 78, 146
Natharchia Peoples ... 78
Natoya Crosby ... 96
Na'eem Perry ... 78
Ned Kletz ... 99
Nedia Glover ... 73
Nelly Mishina ... 89
Nessa McAlpine-Nemir ... 172
Ngyuet Nguyen ... 40
Nichalas Breland ... 95
Nichelle Boykin ... 82
Nicholas Cintron ... 83
Nicholas Filipek ... 97
Nicholas Furuzawa ... 97
Nicholas Paul ... 101
Nicholas Smith ... 91
Nichole Lovejoy-Chew ... 88
Nick Sinai ... 44, 58, 67, 123, 170, 184, 185, 186, 248
Nicolay Wiborg ... 92
Nicole Brooks ... 64, 196
Nicole Coleman ... 83
Nicole Dupree Brooks ... 29
Nicole Ewing ... 97
Nicole Foggy ... 97
Nicole Gordon ... 97
Nicole Lipinski Thisisbo Ring ... 87
Nicole Roulette ... 79
Nicole St Lawrence ... 91
Nicole Tinsley ... 103
Niesha Gibbs ... 97
Niessa Ferriolo ... 33, 52

Nikita Foster ... 33
Nikka Maynard ... 100
Nilavanh Phoumyuvong ... 102
Nili Miller ... 89
Nils Metternich ... 100
Nina Fallenbaum ... 85, 216, 229
Nina Qualls ... 42
Njesani Davis ... 84
Nnemaisha Jack ... 87
Noah Brownlow ... 95
Noah Fox ... 73
Noah Niufar ... 77
Noah Potter ... 78,75, 146
Noah Zoloth-Levy ... 81, 146, 192
Noelle Odom ... 101
Noemi Hollander ... 7, 74
Nona Zicherman ... 24, 47, 61, 152, 242
Nora Benitez ... 82
Nora Convery-Bullock ... 84, 186
Nora Woolley ... 93, 148, 172, 182
Norman Brown ... 95
Norman Patterson ... 41
Norman Wallledej ... 104
Noui Keomanyvong ... 99
Nwando Mbanugo ... 76
Nydia Algazzali ... 70, 160, 220
Nydia Price ... 102
Nyima Sorenson ... 91

O

Odessa Cooper ... 31, 51
Ogbonna Coleman ... 83
Okolo Thomas ... 45
Oladele Odus-Owen ... 101
Olga Sanchez ... 102
Oliver Lou ... 38, 55
Oliver Petit ... 41, 57,176
Olivia Jimenez ... 87
Olivia Meyers ... 88
Omar Duramad ... 72, 198, 216
Omar Hernandez ... 86
Omar Mora ... 89
Omar Munoz ... 89
Omarkus Blalock ... 29
Omodara Conwright ... 71
Oonah Finneral ... 33, 53
Opal Daniels ... 84
Ophir Gottlieb ... 34
Oren McCaffrey ... 76
Orion Weissman ... 81, 186
Ornodara Conwright ... 71
Oscar Larson ... 99
Oscar Zavala-Castillo ... 81
OUCH!!!! ... 78
Ousha Reed ... 89
Oyim Milon ... 76

P

Pablo Gonzalez ... 34, 53
Pamela Carter ... 95
Pamela Thomas ... 103
Panagiotis Pappas ... 89
Paolo Raino-Tsui ... 42, 57, 122
Paramy Sisuphan ... 79
Paris Mitchell ... 100
Patricia Moore ... 39, 178
Patrick Lee ... 99
Patrick McKenna ... 39, 170
Patrick Surdoval ... 103
Pattama Kaenphet ... 87
Paul Foster ... 97
Paul Gutierrez ... 98
Paul Jacobson ... 98
Paul Vogler ... 81, 184
Paula Bryant ... 95
Paula Ruiz ... 102
Paulina Montes ... 77
Pauline Chew ... 31
Pavel Sorokin ... 79
Pedro Ceja ... 95
Pei Yeh ... 216
Pei-Yu Yeh ... 47, 60
Peppa Anderson ... 82
Perlita Payne ... 78
Peter Cole ... 31
Peter Coolidge ... 31, 51
Peter Graham ... 97
Peter Lu ... 76
Peter Lull ... 76, 112
Peter Mccoll ... 100
Peter McRae ... 4
Peter Moore ... 77, 177
Peter Schreiber ... 43, 58
Peter Yang ... 93
Phaedra Oliver ... 101
Philip Terry ... 103
Phillip Darden ... 84
Phillip Growney ... 85
Phillip Yee ... 47, 60, 202, 242
Phoebe Dann ... 31, 52, 239, 248
Phoebe Seaton ... 9, 91, 150 , 168, 237
Phuc Nguyen ... 89
Phuong Nguyen ... 77
Pia Liniger ... 87
Pierre Knox ... 99
Piotr Odyniec ... 101
Plinio Hernandez ... 98
Po-Wan Chan ... 83
Praijira Chanwattanapong ... 30
Prince Charles Davis-White ... 52
Prince Davis-White ... 72
Pui Yee Kwong ... 87

Q

Qiana Edwards ... 72
Quallveshia Allal ... 70
Quamesha Lott ... 88
Quiana Franklin ... 85
Quienna Spriggs ... 80
Quinn Shy ... 79

R

Raberto Hernández ... 174
Rachel Brand ... 82
Rachel Coffin ... 96
Rachel Freeburg ... 97
Rachel Jenkins-Stevens ... 75
Rachel Orkin-Ramey ... 101
Rachel Richardson ... 102
Rachel Siebert ... 91,86
Rachel Snider ... 44, 58
Rachel Sultan ... 80
Rachel True ... 45, 59
Rachel Zinman ... 93
Rachelle Nemitz ... 77
Rachid Arnick ... 28, 50, 188, 38, 290, 288
Raemona Chappell ... 95
Rafael Mendez ... 76
Rafi Burns ... 29, 51
Rafi Peterson ... 102
Rahjahli Scott ... 91
Rahsaan Jiltonilro ... 87
Rahsaan Whitney ... 92
Raina Lenzy ... 75
Raina Myers ... 101
Ralph Evans ... 97
Ralph Jacobs ... 87
Ramina Malik ... 39, 55, 152, 237, 288
Ramon Fernandez ... 97
Ramon M. Flores ... 33
Ramona Piagentini ... 102
Ramsey Wright ... 104
Ran Meng ... 100
Rani Carolyn Ferris ... 73
Raphael Isaacs ... 86
Rasabehari Terhanian ... 80
Rashad Jacob ... 98
Rasheedah Henry ... 74
Rasheedah Loharsingh ... 100
Rashidi Barnes ... 82
Raul Perez ... 41
Raven Walter-Rosenthal ... 92
Ray Cagan ... 83
Raymond Jacobs ... 74
Rayna Petty ... 78
Rebecca Champion ... 30, 61, 190
Rebecca Claire ... 71
Rebecca Ferguson ... 97
Rebecca Grossman ... 34, 53, 289
Rebecca Hopkins ... 36, 54, 61, 190
Rebecca Lee ... 87, 172
Rebecca Letz ... 87, 152
Rebecca Lunine ... 16, 76
Rebecca Melake ... 39
Rebecca Picker ... 102
Rebecca Robertson ... 90
Rebecca Sutton ... 45, 224
Rebecca Wenk ... 104
Rebecca White ... 81
Rebeka Meike ... 55
Rebekka Hunt ... 98
Regan Horner ... 98
Reggie Malone ... 39, 64
Regginald Strange ... 92
Reina Pineda ... 89
Remy Della ... 96
Remy Fortier ... 85
Remy Tennant ... 92
Rena Akins ... 70
Renaldo Stultz ... 44
Renato Cazares ... 30, 40, 51, 245
Renatto Specia ... 103
Rene Taylor ... 80
Renee Manrique-Strombe ... 88
Renee Shank ... 91, 196
Renisha Coleman ... 96
Rheanna Ware ... 46
Rhonda Wiggins ... 46, 60
Ria Cotton ... 71
Ricardo Liu ... 38
Ricardo Perez ... 41
Richard Lin ... 87
Richard Williams ... 93
Richards Avery ... 70
Rickey Myers ... 101
Rike Sitas ... 91
Rima Dolgoff-Kaspar ... 32, 52, 289
Rin Okano ... 89
Rita Herrera ... 74
Rita Perez ... 78
Robert Acosta ... 82
Robert Begusch ... 94
Robert Cobb ... 31
Robert Dean ... 72
Robert Gordon ... 85
Robert Jackson ... 36
Robert Kariakin ... 37, 56, 67, 146, 246
Robert Lang ... 99
Robert Marshall ... 76
Robert Mcknight ... 88
Robert Samuel ... 90
Robert Troutt ... 80
Roberto Rodriguez ... 90
Roberto Santiago ... 79
Robin Ball ... 94
Robin Dalton-Hill ... 96
Robin Williamson ... 93
Rochelle Jones ... 75
Rocio Rodriguez ... 102
Rodney Ziegler ... 104
Rodrigo Yanez ... 93
Rogel Strange ... 80
Rona Bevien ... 28, 50
Ronald Delk ... 96
Ronald Scurlock ... 43
Ronald Stokes ... 80
Rosa Carrillo ... 83
Rosa Santoyo ... 90
Rosalia Gonzales ... 97
Rosalinda Munoz ... 101
Rosanna DiSalvo ... 32
Rosario Salinas ... 90
Rosaura Munoz ... 101
Rosaura Nunez ... 77
Roshan Jain ... 74, 174, 176
Ross Jackson ... 74
Roxabeth Frausto ... 97
Roy Foster ... 85
Royce Pettis ... 102
Ruben Christovale ... 83
Rufus Mcneeley ... 88
Russell ...
Ryaja Johnson ... 75
Ryan Burke ... 95
Ryan Demai ... 72, 188
Ryan Gates ... 174
Ryan Nicholas ... 89
Ryan Pritchard ... 15, 78, 176, 244
Ryan Smuckler ... 79, 146, 188
Ryan Van Valer ... 92, 188
Rymisha Jenning ... 99

S

Sabine Hurley ... 9, 74
Sabrina Keilch ... 99, 186
Sacha Kumar ... 87
Safah Dulin ... 72
Safiya Moore ... 101
Sage Martin ... 39
Salima Wyrick ... 81
Sam Dorman ... 32, 52
Sam Nicholson ... 176
Samantha Mccraw ... 100
Samantha Morgan ... 101
Samantha Reinis ... 102
Samuel Kao ... 87
Samuel Nickelsen ... 77
Samuel Wiley ... 104
Samuel Wright ... 81
Samuella Smith ... 102
Sandra Maldonado ... 76
Sandra Mendonca ... 88
Saniyyah McGaffie ... 76
Sanjay Kumar ... 87
Sanna Fitz ... 97
Sara Billing ... 94
Sara Roberts ... 90
Sara Smith-Rubio ... 79
Sara Trott ... 45, 59, 61, 62, 66, 160, 190
Sarah Burns ... 83
Sarah Ellinger ... 84
Sarah Garcia-Rubio ... 97
Sarah Hyman ... 86
Sarah Ichioka ... 98
Sarah Lee Peterson ... 41
Sarah Morimoto ... 89
Sarah Peterson ... 57
Sarah Rauskin ... 89
Sarah Schooley ... 102, 190
Sarah Squires ... 91
Sarah Wilson ... 104
Sarah Winnacker ... 93
Saritha Seelan ... 91
Sasha Brookner ... 71
Sasha Clark ... 113, 172
Sasha Hauswald ... 86
Sasha Jones ... 87
Sasha Stim-Vogel ... 103
Sasha Zeldin ... 93
Sassandra Parish ... 41, 57
Saul Wainwright ... 104
Saul Zippen ... 93, 184
Sayo Costantino ... 96
Scharonica Smith ... 102
Scooby Doo ... 90
Scott Loken ... 76, 146, 198
Scott Slaughter ... 44
Se-Jong Kim ... 99
Sean Ford ... 97
Sean Kelly ... 87
Sean Mays ... 39
Sean McArdle ... 226
Sean Romo ... 102
Sebastian De Raadt ... 96
Sebastian Karcher ... 99
Seiji Carpenter ... 95
Selamawit Tekle ... 103
Selina Hill ... 86
Selina Satterlee ... 79
Semerab Tedla ... 80
Seneca Bendich ... 70
Sepfha Banjo ... 94
Sequoia Patterson ... 89, 248, 289
Seth Agress ... 6, 28, 70, 290
Seth Goldman ... 85
Shahram Malek-Ahmadi ... 76
Shahswar Kassamali ... 75
Shaina Pomerantz ... 41, 57
Shameim Lowther ... 100
Shamonica Clark ... 31, 51
Shana Morris ... 77
Shana Sklare ... 79
Shane Nash ... 101
Shanee Singleton ... 91
Shaneek Levels ... 99
Shani Boykin ... 95
Shaniece Richards ... 102
Shanna Kim ... 37, 55
Shannon Cole ... 83
Shannon Dever ... 32, 245
Shannon Dweller ... 33, 148
Shannon Fox ... 97
Shannon Harrison ... 86
Shannon Welch ... 46, 148
Shannon Winks ... 104
Shante Evans ... 33
Sharifa Goins ... 73
Sharonda Easiley ... 84
Shaunta Harper ... 74
Shawn Brass ... 83
Shawn Brewer ... 95
Shawn Hintzen ... 74
Shaya Lyon ... 76
Shaye Mckenney ... 100
Shayna Stanis ... 91
Sheldon Pervoe ... 89
Shelly Carver ... 30
Sherell Turner ... 103
Sherice Tyler ... 104
Sherry Zarabi ... 104
Shie Benaderet ... 94
Shikiri Hightower ... 10, 35, 36, 54, 62
Shino Hashizume ... 35, 54
Shiquela Smith ... 102
Shira Reich ... 90
Shira Silver ... 79
Shirin Esmaili ... 73
Shizuko Morimoto ... 113
Shomari Jamerson ... 36
Shoshana Francis ... 85
Shoshana Jacobson ... 74, 226
Shoshana Levy ... 87
Shourya Basu ... 50, 184, 238
Shree Bell ... 70
Shrmila Wyrick ... 47, 60
Shu Wang ... 92
Shully Kassamali ... 15
Si-Teh Chang ... 71
Sibounheuang Vongphachanh ... 104
Sidney Chang ... 216
Sidney Ford ... 33, 53
Signe Anderssel ... 82
Simi Paul ... 89
Simmi Bearde ... 70
Simon Hill ... 11, 74
Simon Lazarre-Bloom ... 75, 166
Simon Mosk-Aoyama ... 77
Simone Butler ... 95
Siov Ly ... 88
Skye Johnson ... 75, 125
Skye Stargell ... 44
Slick Rick ... 103
Sonia Chan ... 83
Sonia Delgado ... 84
Sonia Reyes ... 90, 190
Sonia Stevenson ... 80
Sonnie Daniels ... 72
Soonthone Vayakone ... 104
Sophia Seidlitz-Freedman ... 91
Soraya Vorster ... 81, 172, 178, 179
Sorell Tsui ... 92
Sourichanh Phoumyuong ... 89
Stacey Nilles ... 89, 182
Starr Henry ... 86
Stefan Ardinger ... 70
Stefan Beck ... 70
Stefan Shakiba ... 102
Stephani Schwartz ... 43
Stephanie Carnes ... 30

Stephanie Johnson ... 75
Stephanie Lam ... 99
Stephanie Schwartz ... 58, 63, 172, 218, 231
Stephanie Taylor ... 103
Stephanie Thompson ... 80
Stephanie Wichmann ... 46, 60
Stephanie Wolf ... 93, 190
Stephanie Wynkoop ... 93
Stephen Doolan ... 72
Sterling Jordan ... 99
Steve Bui ... 95
Steve Doolan ... 176
Steven De Leon ... 72
Suchitra Yaramala ... 93
Sung Lee ... 99
Sunni Samad ... 102
Susan Gunther ... 73
Susanna Fencsik ... 73
Susannah Blumenstock ... 29, 45, 50
Susannah Nord ... 89
Suzanne Meyers ... 100
Suzanne Vlcek ... 92
Syef Folse ... 97
Sylvaine Wong ... 47, 246

T

Tahira Warner ... 104
Tai Melaih ... 166
Taia Wang ... 92
Taiwo Stevenson ... 80
Taiwu Stevenson ... 156
Taiye Adeagbo ... 28, 50
Tal Ben-Oni ... 70, 73, 237
Tali Roth ... 79, 233, 242
Talisha Edwards ... 84
Talya Bar-Lev ... 28, 50, 99, 237, 290
Tam-Xuan Le ... 99
Tamara Nemitz ... 101
Tamara Pickett ... 89
Tamarra Stanley ... 80
Tameka Davis ... 84
Tamika Edwards ... 72
Tamika Jones ... 99
Tamika Shelby ... 102
Tamina Isolani-Nagarvala ... 74, 172
Tammy Chan ... 30, 51
Tana Coulter ... 96
Tandeeka Davis ... 96
Tanekiw Wright ... 93
Taninha Ferreira ... 85
Tanisha Jordan ... 99
Tanisha Means ... 88
Tanisha Sherrod ... 79
Tanisha Stevenson ... 92
Tanmika Neal ... 77
Tara Holsinger ... 98
Tarnesha Stovall ... 44,80
Tasha Dalmas ... 31, 51, 170
Tavara Culpepper ... 72
Tavaree Weavers ... 46, 60
Tavares Young ... 104
Tawra Clarke ... 96
Ta'masha' Cunningham ... 72
Teddy Miller ... 100
Tehniya Howard ... 36, 54
Tejasvi Rajput ... 78
Tejuanya Tolbert ... 92
Teresa McConner ... 39
Teresa Taylor ... 80, 229
Teressa Haefele ... 98
Terrence Gladney ... 85
Terrence Reynolds ... 78
Terri Salomon-Tilley ... 13, 79
Terry Kelley ... 87
Terry Pete ... 41
Terry Westergaard ... 92
Teyah Lewis ... 38
Thapanee Panvisavas ... 89
Theanh Nham ... 40
Theodore Jencks ... 99
Theresa Ison ... 74
Thi Diec ... 84
Thien Dinh ... 32
Thierry Bled ... 70
Thiphavanh Luangrath ... 88
Thomas Beckwith ... 70
Thomas Borton ... 95
Thomas Cantrell ... 29, 242
Thomas Hughes ... 74, 98, 229, 246
Thomas Ritter ... 42, 57, 226, 238, 239
Thomas Simmons ... 91
Thu-Thao Ha ... 35, 243
Thuc Nguyen ... 101
Thuy Nguyen ... 101
Thuy Trang Ha ... 85
Thuy Trang Nguyen ... 40
Tia Gladney ... 73
Tiara Harris ... 35,74
Tien Dinh ... 243
Tieshea Davis ... 84
Tiffany Boyce ... 82
Tiffany Floyd ... 97
Tiffany Green ... 85
Tiffany Pervoe ... 102
Tiffany Sanders ... 90
Tiffany Stapleton ... 80
Tiffany Williams ... 93
Tilen Vahcic ... 92
Tim Burr ... 76
Tina Blakeney ... 112,122
Tina Männik ... 39, 152, 172, 178
Tina Wong ... 104
Tinisha Sims ... 79
Tira Bolton ... 71
Toan Tran ... 80
Tobe Sachs-O'neal ... 79
Tobias Magree ... 100
Tobias Perry ... 102
Toby Ericson ... 198, 199
Tom Chan ... 95
Tomasio Asghar ... 290
Tomiye Tidwell ... 92
Toni Anderson ... 94
Toni Lynch ... 88
Tonya Sias ... 43, 58
Toutu Vongphrachanh ... 46, 59
Tracie Austin ... 70
Tracy Waller ... 92
Tracy Watkins ... 104
Trameca Hutcherson ... 74
Tran Yet Lam ... 38, 55
Travis Redman ... 102
Trayveon Johnson ... 87
Tremaine Ball ... 82
Trevor Gates ... 97
Trevor Stearns ... 10, 44, 59
Trigg Splenda ... 44, 58,176
Trishana Lewis ... 100
Trygve Mikkelsen ... 88
Trystan Hawkins ... 35
Tsiennia Hadden ... 98
Tulani Walker ... 81
Ty Puekdang ... 102
Ty Shemin ... 102
Tyese Brown ... 11, 50, 196
Tyese Browne ... 29
Tyhesha Ware ... 104
Tyler Chin ... 95
Tymeka Lott ... 55
Tyra-Lynn Collins ... 83
Tyrone Butler ... 95
Tyrone Hughes ... 74
Tyrone Jones ... 75

U

Uhuau Jackkson ... 74
Um Youfigure Itout ... 75
Umoja Andrus ... 28
Uranus Gooden ... 85
Ursula Glandon ... 85
Uyen Vu ... 46, 60, 190, 248
Uzo Mbanugo ... 100

V

Vajra Watson ... 92
Valerie Bullock ... 29, 51
Valerie Harvey ... 98
Valerie Troutt ... 80
Vanessa Beyer ... 10, 28, 50, 148
Vanessa McAlpine-Nemir ... 76
Vanessa Nelson ... 89, 190
Vanessa Riles ... 90
Vatcharee Aiem-Sa-Ard ... 70
Vega Freeman-Brady ... 73
Venus Lewis ... 87
Vernon Gray ... 85
Veronica Mikkelsen ... 100
Veronica Sanchez ... 102
Veronica Shipp ... 79, 168
Victor Aranda ... 70
Victor Boyce-Garcia ... 82
Victor Gonzalez ... 97
Victor Rios ... 78
Victor Siu ... 102
Victor Smith ... 91
Victoria Harris ... 86
Viet Truong ... 45, 243
Vikram Vemireddy ... 92
Virginia Ochoa ... 77
Visay Phoumyuvong ... 102
Vonchee Cossey ... 96
Vranda Corbin ... 84
Vronika Corbin ... 84
Vu Dang ... 84

W

Walter Williams ... 81
Waymon Blocker ... 29
Wei Kwong ... 99
Wei-Su Liou ... 87
Wendy Tonkyro ... 45, 59
Wenona Jefferson ... 75
Wesley Howell ... 74
Wesley Wang ... 104
Whitney Smith ... 160
Willi Sanchez ... 90, 172
William Burns ... 95
William Gates ... 73
William Kramer ... 99
William Lucas ... 76
William Miller ... 76
William Smith ... 91
Willis Taylor ... 92
Willis Wong ... 93
Winnie Marie Ty ... 103
Winston Ross ... 78, 234
Wodaje Bantidogne ... 94
Wyatt Douglas ... 72

X

Xenia Rudnycka ... 90
Xiomara Batin ... 19, 28, 50, 63, 290
Xochitl Rios ... 18, 42, 57

Y

Ya El Fisher ... 85
Yadira Figueroa ... 33, 53, 220
Yaheem King Leona Snow ... 99
Yann Schwarz ... 102
Yao Lei ... 38
Yarrow Madrona ... 76
Yasi Nouri ... 40, 46, 61, 190
Yasmin Garcia ... 34, 58, 226
Yecenia Rodriguez ... 42
Yeshayah Goldfarb ... 85
Yi Liu ... 100
Yolanda Bacon ... 94
Yolanda Gallegos ... 97
Yolanda Stephens ... 103
Yuri Kanno ... 37, 61, 55, 148, 190

Z

Zaccary Danison ... 96
Zach Franzen ... 34, 53,150,184
Zachary Hilton ... 74
Zachary Jensen ... 75, 198
Zachary Kaplan-Katz ... 75, 174
Zachary Kasten ... 87
Zachary Raetze ... 42, 57, 174, 188
Zachary Ryan ... 90
Zachary Stern ... 103
Zakiya Upshur ... 92
Zasanah Allal ... 82
Zebulon Spilsbury ... 103
Zelah Hutchinson ... 74
Zhubin Fardis ... 33, 66, 188
Zoë Bartholomew ... 70
Zoe Peirce ... 101
Zoe Rath ... 42, 57
Zoltan Kent ... 87
Zorro Shaw ... 79
Zuzwani Savannah ... 91

Disclaimer

This index was compiled to the best of our abilities, but if you or someone you know was excluded, it was because of one or more of the following reasons:

1. Once again we don't like you.
2. Gabe flaked.
3. PAD editors flaked.
4. Somebody flaked.
5. Matty & Mike went to Mexico.
6. Molly made us cut index pages so we didn't have any room for you.
7. Spring Break came along.
8. We didn't notice you in that photo where you were standing behind the bushes.

Thank You for your understanding.

—The 1994 Yearbook Staff

igniting the spark of joyful learning in every Berkeley student

IN DULCI JUBILO

We fund teacher-initiated projects for the classroom, imaginative school-wide competitions, and prizes and certificates of recognition that encourage excellence as well as personal, community, and environmental responsibility.

In Dulci Jubilo, Inc. - a Berkeley public non-profit foundation since 1978.
3034 Fulton St., Berkeley CA 94705, 510/843-3318.
Sponsorships ($15/year) and other contributions are tax deductible.

Aristos
LEARNING
SAT Preparation
Achievement Tests
Tutoring and Study Skills

James F. Irwin
346 Rheem Blvd., Suite 200A
Moraga, CA 94556
510 631 1720

Head Quarters
A hair place for everyone

547-9222
3040 Claremont · Berkeley, California 94705

KIT & CABOODLE
the hobby shop

Lance Klokkevold, Proprietor

550 El Cerrito Plaza • El Cerrito • California 94530-4095
Phone: 510.524.9942 • Fax: 510.524.9042

ALKO
office supply
ALL VALUE
OFFICE PRODUCTS

2225 Shattuck Avenue
Berkeley, CA 94704

510-848-3356
fax 510-644-1286

BREAKFAST LUNCH DINNER MON-SUN

FATAPPLE'S
RESTAURANT

BEST HAMBURGER
& APPLE PIE
IN THE EAST BAY!

1346 M. L. KING JR. WAY, BERKELEY, CA 94709 526-2260
7525 FAIRMOUNT AVE., EL CERRITO, CA 94530 528-3433

Congratulations
Class of '94!

Quantum Consulting Inc.

manix CAFÉ

1809A Fourth Street • Berkeley
510 • 644-3040

GERALD NELSON, D.D.S.
MICHAEL MEYER, D.D.S.
NANCY UNG, D.M.D., M.S.D.
ORTHODONTICS

3010 COLBY ST. SUITE 220
BERKELEY, CA 94705
(510) 849-2434

910 ENSENADA STREET
BERKELEY, CA 94707
(510) 528-1511

Restaurant and Take Out
848-2588 or 540-9123

Catering
486-0151

Mario's "*La Fiesta*"
Genuine Mexican Cuisine

Mario C.R. and
Rosalinda G. Tejada

2444 Telegraph Ave
Berkeley, CA 94704

COFFEE CLUB TOO

CHRIS O'SULLIVAN
GENERAL MANAGER

1035 RALSTON AVENUE
BELMONT • (415) 591-9888

749 LAUREL STREET
SAN CARLOS • (415) 592-9888

94 E. 3RD AVENUE
SAN MATEO • (415) 340-9888

1944 S. EL CAMINO REAL
SAN MATEO • (415) 593-9888

2352 SHATTUCK AVENUE
BERKELEY • (510) 845-9888

Nielsen Framing

SINCE 1962
Complete Framing Service • Retail & Wholesale

Victoriano Gelay
Propietor

1228 Solano Avenue, Albany, CA 94706
Phone (800) 472-9552 • (510) 525-8968

Professional Picture Framers Association

HERCULES MORPHOPOULOS, D.D.S.
AARON ESCALANTE, D.D.S.

fine dentistry

267 arlington avenue
kensington, ca 94707
525-2881

Our Reputation For Quality Has Grown Faster Than We Have.

While the giant chains work hard to grow bigger, we've been working to grow better. And apparently, we've succeeded; recently, Andronico's was again voted 'Bay Area's Best' supermarket. Come see the real difference quality and service can make.

Andronico's
MARKET

Four great stores in Berkeley and one in San Francisco to serve you.

YAAC!

Young Adult Advisory Committee

Berkeley Public Library is looking for teenagers to

- tell us what you think
- preview books and tapes
- plan programs
- write & produce a newsletter

Call 649-3926 for more info.

Good Luck Class of 1994!

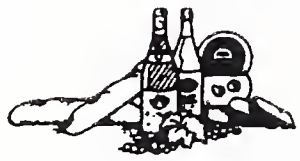

E-Z STOP DELICATESSEN

2233 Shattuck Avenue • Berkeley, Ca 94704 • (510) 548-9544

Grand Slam Emeryville
Congratulates

A T E C
GRAND SLAM U.S.A.®

THE CLASS OF 1994

And three of our best employees:
Jeremy Cooper, Miranda Rienzo, and Deech Rienzo

JOANN RICHERT

SCHNELL INVESTMENT COMPANY

Real Estate Loan Brokers

2550 Shattuck Avenue, Suite 104
Berkeley, California 94704
(510) 540-7891 • FAX (510) 540-5996

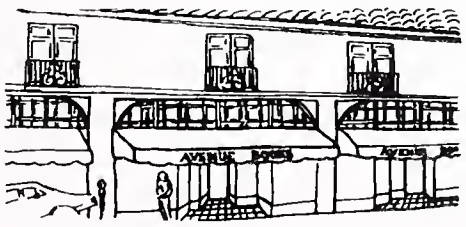

AVENUE BOOKS

IN THE ELMWOOD
2904 College Ave.
Berkeley, CA 94705
415-549-3532
OPEN SEVEN DAYS A WEEK

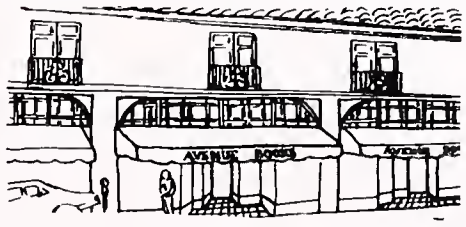

Vista Community College

Shirley E. Fogarino
Public Information Officer

510-841-8431, Ext. 267 FAX—510-841-7333
2020 Milvia Street, Berkeley, California 94704
Peralta Community College District

We Do Catering

To plan a Bar Mitzvah, Bat Mitzvah, Wedding, Fund-Raiser, Office Party or Simcha, call us.

All Types of Party Trays

- *MEAT VARIETY*
- *MIDDLE EASTERN*
- *DAIRY & BAGELS (Noah's)*
- *FISH PLATTERS*

flown directly from Brooklyn: Sable, Whitefish, Chubs, Sturgeon, Nova Lox

Featuring the Best N.Y. Style Deli
Catering west of the Brooklyn Bridge

Saul's

Restaurant & Delicatessen

1475 Shattuck Avenue,
Berkeley, CA 94709 • 848-DELI

Brannen, Liu & Company, Inc.

Intercultural Consultants

2991 Shattuck Avenue Suite 304
Berkeley, California 94705

FITNESS AND AEROBICS

- Concept Rowers
- Stairmasters
- Most Complete Free Weight Room
- "One-On-One" Fitness Training
- Turbo 1000 Bikes
- Aerobics Galore
- Also Low Impact Aerobics
- Special Aerobics Flex Floor
- Full Line of Circuit Training Equipment
- Tanning Beds

2072 Addison • Berkeley, California 94704 • Phone (510) 584-GOLD

HUSTON'S SHOES

WHERE BERKELEY BUYS ITS SHOES

SINCE 1906

CONGRATULATIONS CLASS OF 1994

HUSTON'S SHOES 2216 SHATTUCK AVENUE
841-0460

George,
I can't believe
you cut the
turkey
without me!

I love you
—Nora

YEAH! Out of here!!

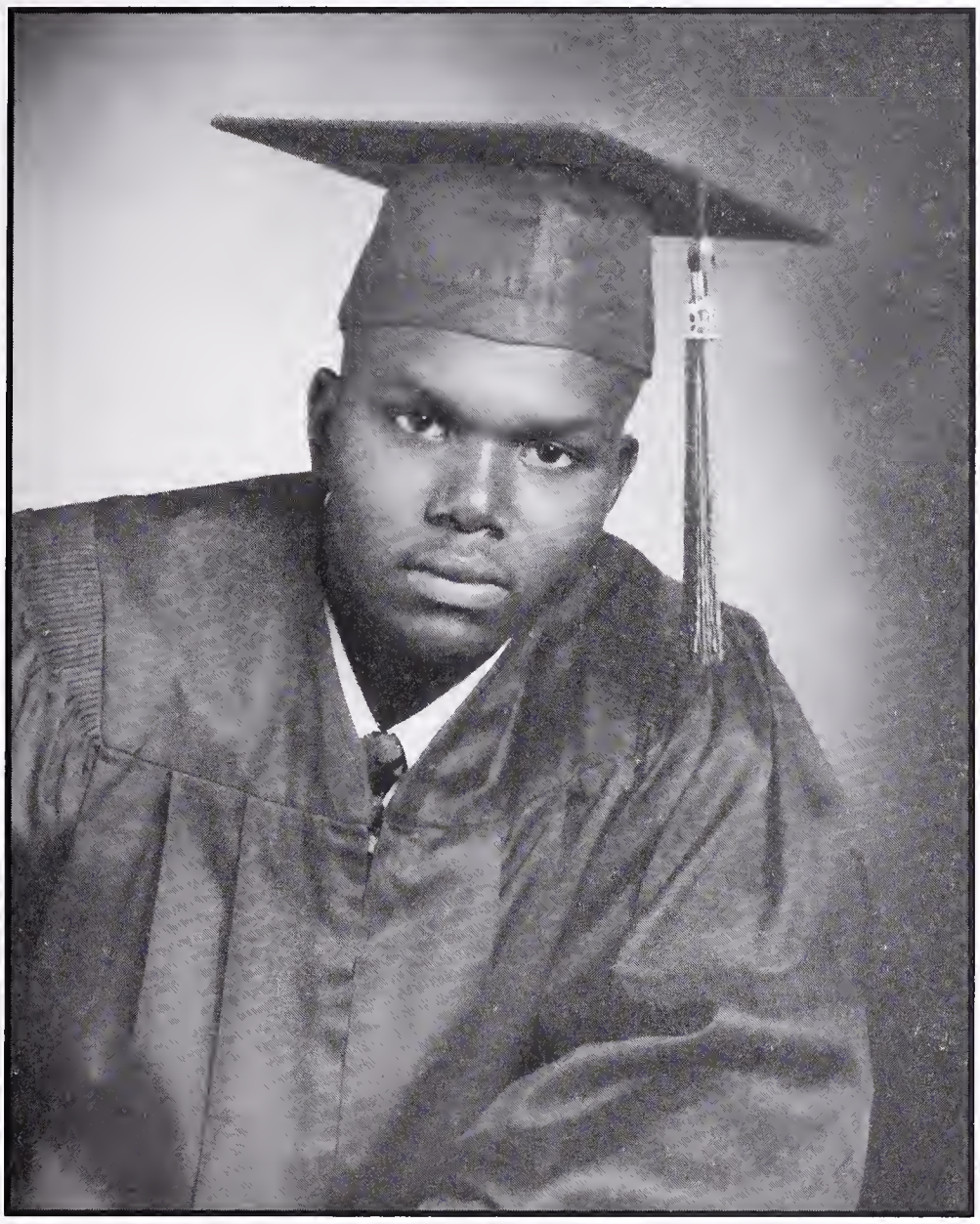

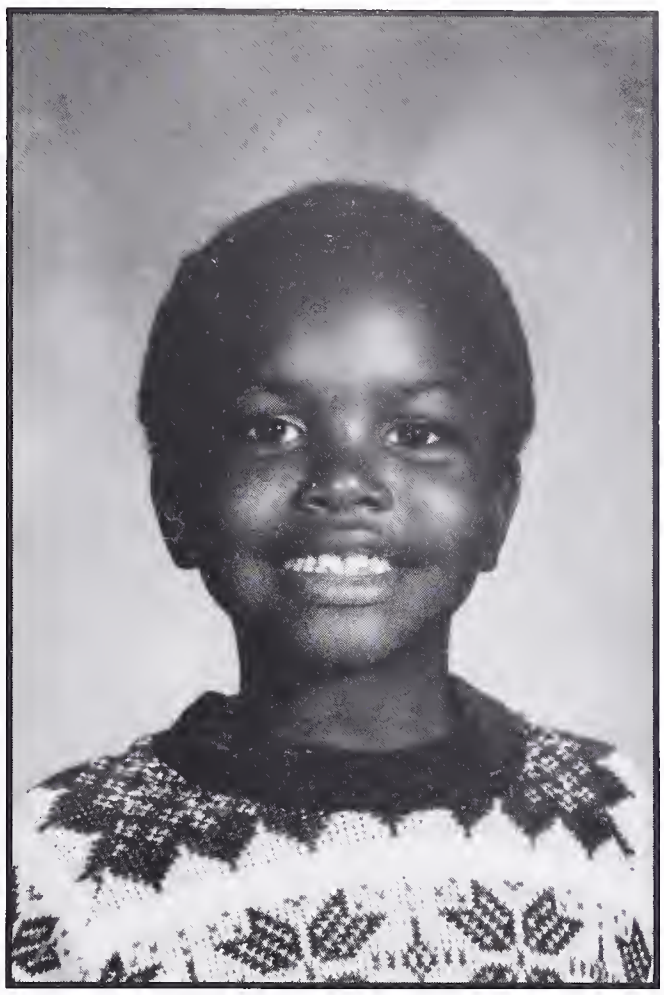

"Be the best at whatever you are."

Congratulations
Norman E. Patterson, Jr.

Love,
the family
Mom, Meka, Kev, Neka & Wil

ΘTB
BERKELEY
CAL

HAVATAMPA
TAMPA
HAV-A-TAMPA
FLA.
CIGAR CORP.
Natural

उद्धरेदात्मनात्मानं नात्मानमवसादयेत
आत्मैव ह्यात्मनो बन्धुरात्मैव रिपुरात्मनः ॥

– Gita, chapter 6 verse 5

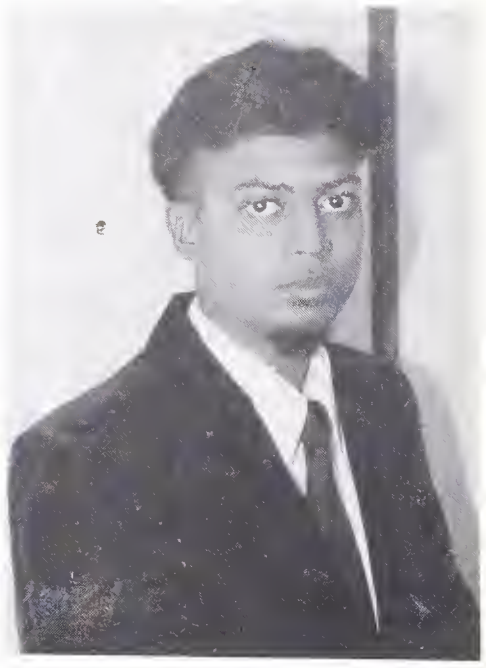

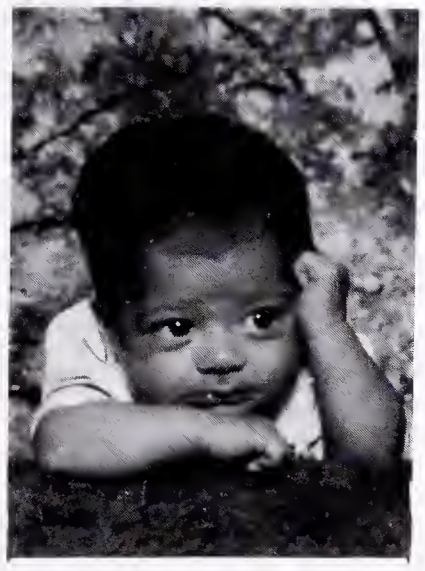

Dearest Shourya,

May you always have the strength and courage to follow your conscience. Love

Mom and Dad

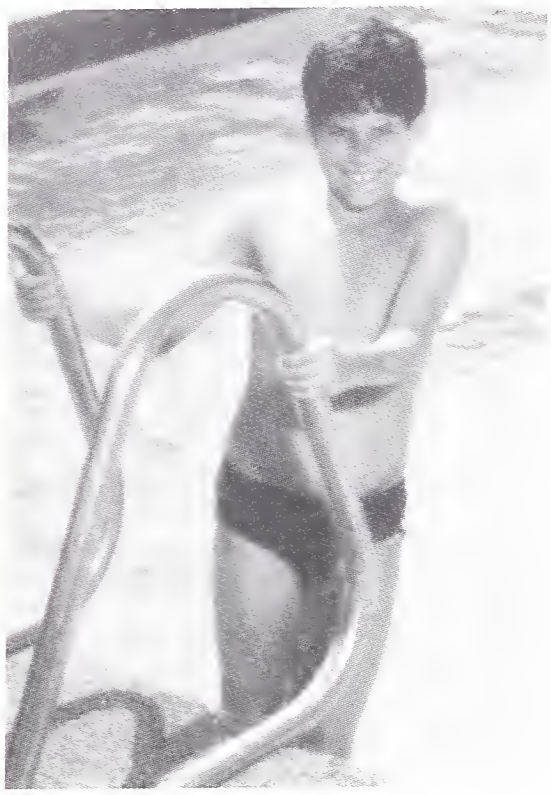

Congratulations Ben!

In or out of the water,
asleep or awake
you're the best!

Love,
Mom,
Dad
&
Crystal

With love to our wonderful daughter
CATHERINE **ELENA** JEFFERIES

PEPPERMINT SCHNAPPS
CAL
Dazed

HAIL
JOB · RAH · AJS
BURGER KING
LONDON

"Some people walk into our lives, leave footprints on our hearts, and we are never ever the same."

MRS. I FRIENDS

I BELIEVE

I believe in the mind and it's unknown wonders,
the lifelong friendship,
the drive to the basket,
the importance of humor,
the midnight snack,
But I don't believe in the economy and working only for the money
I believe in seizing the day
I believe in a good nights sleep
I believe in relaxation and meditation
And I believe in random sibling playfull fights that bring people closer and the importance of sister/brotherlyhood in family and throughout life.

REDEEM

One chance to redeem,
hit or miss probably miss,
can I come back please?

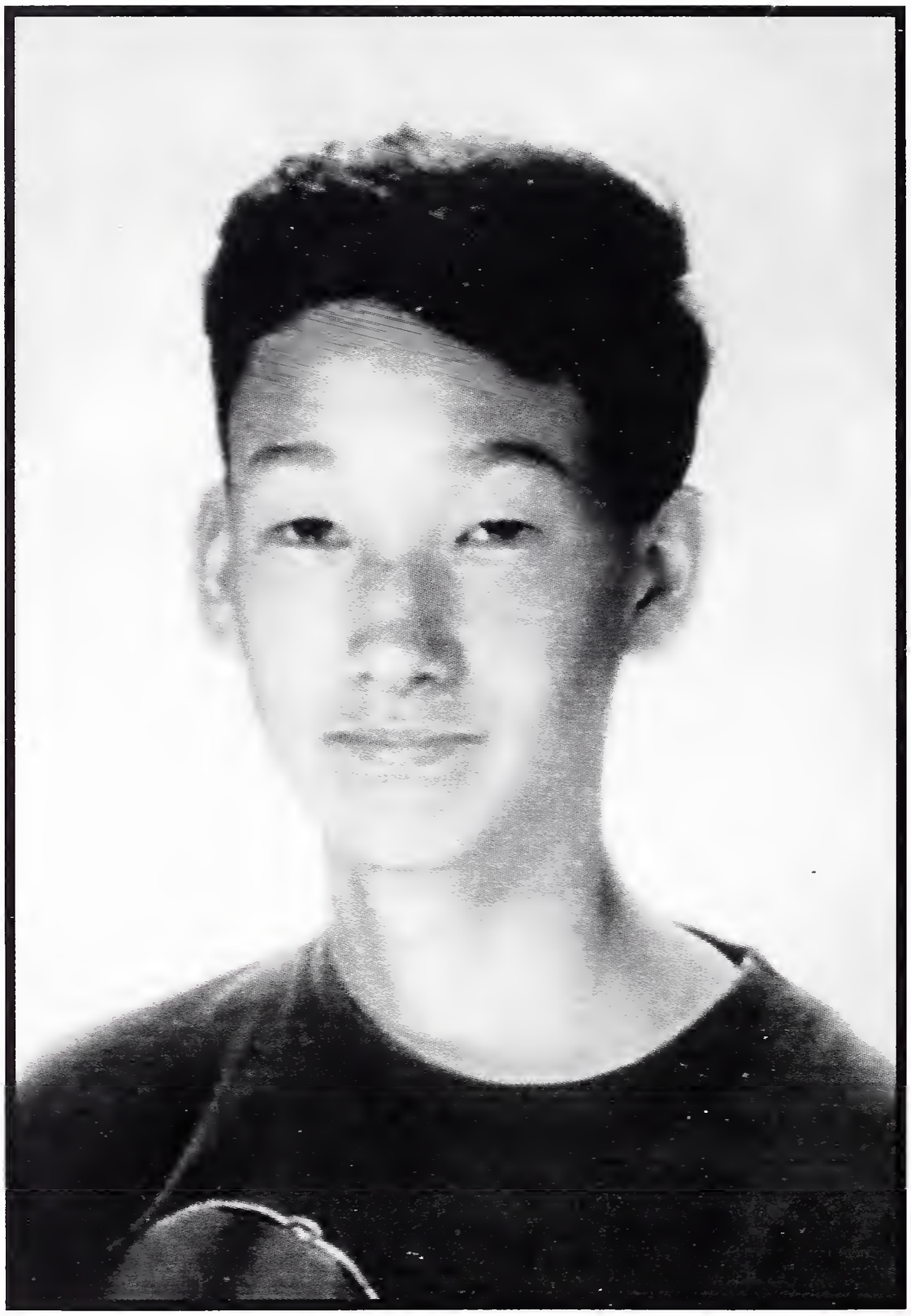

IN MEMORY OF KENZO DIX. 1978–1994

MY GIFT

When I pass away I want to leave some things that people can remember me by. A gift to the future from me. I would like to leave all or a lot of the knowledge that I will have only obtained, Things that you learn after many years of life. Things that you realize about the world that normally is not taught to people.

I plan to pass this knowledge on to my children. This is not something that can be taught in a day or so. I will very slowly teach them these things over a long period of time. For example I might say "... And that is one thing you learn about life and the world..." Or "... the trick to learning math is..." tricks that will help them learn throughout life. They will help them learn not only school things but lessons about the e of the world and human beings. To give them an educated view of the way things are.

The way I think this going to help people in the future is that I think knowledge is the best thing to pass down because it can never be taken or destroyed. Knowledge live on for ever. As long as people teach it. I plan to be a part of that and I plan my whole family to do what I will do for generations to come. This is no metrical item, so itcan be passed on for longer than any other thing that people try to leave for the future that does not involve them.

This will not make me famous or have me be known by any one after my death. But I velieve this will be more important than any other gift. I will live on in the minds of others.

That is what I plan to pass on I'm sure I will pass on other things but these things I cannot plan. Hopefully I will be proud of all I pass on.

NO OTHER COMPANY GOES TO THE DEGREE WE DO TO SELL YOUR HOUSE.

When you choose a Coldwell Banker sales associate to help sell your house, you can be sure you're getting a trained knowledgeable professional. Coldwell Banker University™ is acknowledged to be one of the best education programs in the industry.

You're also getting the most innovative products and services in the business. Like our Best Seller™ Marketing Services Guarantee that puts in writing the 18 services we promise to perform to market your house.

So for the smart help you need to sell your house, now you know who to call. Because nobody goes to the degree we do.

SOHEYL MODARRESSI
PRESIDENT'S CIRCLE

COLDWELL BANKER, BERKELEY
1495 SHATTUCK AVENUE
SHATTUCK AT VINE
510-486-1495

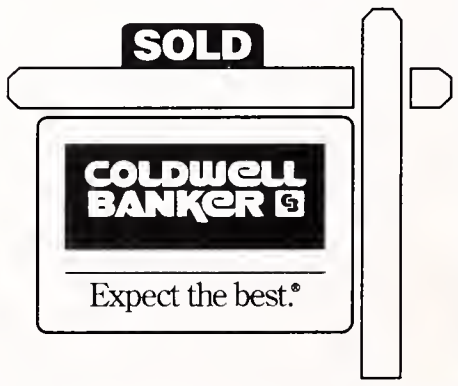

If your property is currently listed with a real estate broker, please disregard. It is not our intention to solicit the offerings of other real estate brokers. We are happy to work with them and cooperate fully ©1994 Coldwell Banker Corporation. An Equal Opportunity Company. Equal Housing Opportunity. Some Offices Independently Owned and Operated. In Canada, Each Office is an Independently Owned and Operated Member Broker of Coldwell Banker Affiliates of Canada.

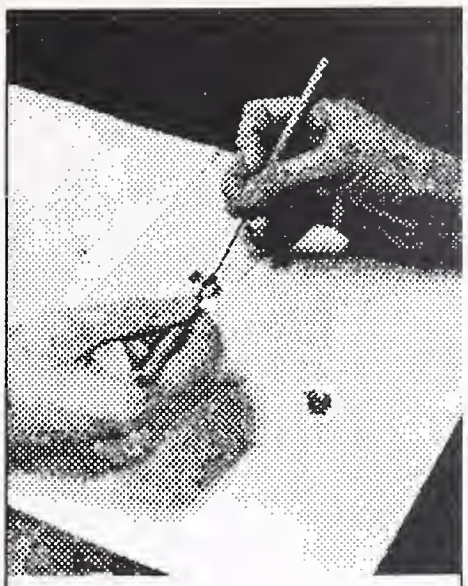

Biotechnology

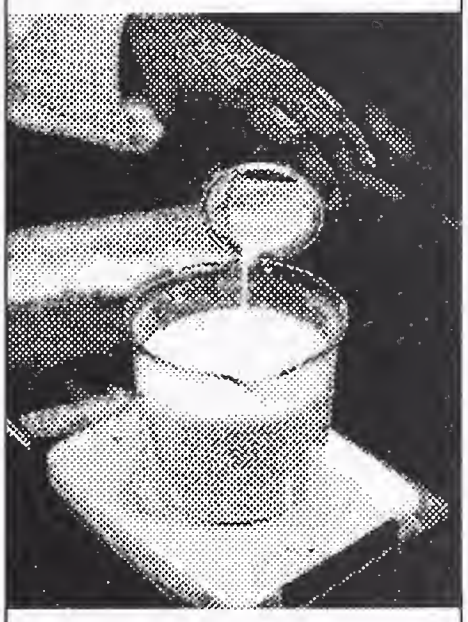

Vista Community College: Education for a New Generation

Imagine your future as a bioscience technician.

See a counselor today about how to prepare for Vista Community College's new Biotechnology Associate Degree or Occupational Certificate programs.

Your Job will Make a Difference

Imagine your future in a job where what you do makes a difference. Imagine yourself as part of a scientific team creating new ways to protect people against diseases, restore the environment, improve the quality of life, and more.

Biotechnology is making it all possible, and Vista Community College's Biotechnology Technician degree and certificate programs can train you for new careers which will place you in the forefront of scientific discovery.

Consider Your Options

Bioscience technicians' jobs are opening in many industries, including biomedical, pharmaceutical, chemical, environmental science, and criminal justice. In the Bay Area alone, 1,700 to 3,400 new jobs in areas such as research, production, and quality control will open in the next six years.

Consider Your Rewards

Vista guarantees your job readiness when you graduate. Earn your associate in science degree or certificate of completion in two years. Entry-level bioscience technicians earn starting salaries of up to $15 an hour, plus benefits.

Find Out More

Classes begin in fall 1994, but you can start to prepare now. Consult your high school counselor or see a college counselor at Vista, 2020 Milvia Street (between University & Addison) in Berkeley. Enrollment fee is $13 per unit for California residents who do not have B.A. degrees.

Call Today

Find out about the many careers opening in this exiting field. **Call Jamie Deneris at (510) 841-8431.**

Mamma
ever since I was small
you say

'don let me catch you
in the mirror too long
you know God don like vain'

but Mamma
am 22 now n
still nobody say
pretty look like
me

a Mamma
if I don
look in the mirror
once in a while
n tell me
am beautiful

a waste
ma whole life
searchin the city over
for somebody
who will

Imagine
THIS.
1985-199
ST MARY
PANTHERS

Jo · Rima · Lisa · Lauren

FRO-YO

BAD BOYS

W.H.P

MODESTO

W.H.P

LATE NIGHTS AT STRADA

Lauren Leilani

CONGRATULATIONS
ON
YOUR OUTSTANDING
ACHIEVEMENT

We love you!

Mom & Hans, Dad & Joanne
Morgan, Ashley, Lena, Ariel

ribbed condom G-shirt $200.50
women's clASSic jeans $450
easy shit jeans $150
boring, generic sweatshirt $1.29
a little crap
leaves a big stench.
HEAD

Walsworth Publishing Company
306 North Kansas Avenue / Marceline, Missouri 64658 USA

BERKELEY HIGH SCHOOL
BERKELEY, CALIF.